THE WORLD'S BEST MUSIC

A DUET

THE WORLD'S BEST MUSIC

FAMOUS COMPOSITIONS FOR THE PIANO

PHILHARMONIC EDITION REVISED AND ENLARGED

EDITED BY

VICTOR HERBERT
REGINALD DE KOVEN
FANNY MORRIS SMITH
GERRIT SMITH
LOUIS R. DRESSLER
JOSEPH M. PRIAULX
HELEN KENDRICK JOHNSON,
AND OTHERS

VOLUME 5.

NEW YORK
THE UNIVERSITY SOCIETY, INC.
1905

Copyright, 1904, by
THE UNIVERSITY SOCIETY, INC.

Foreword

VOLUME FIVE of the instrumental series contains a graded arrangement of selections for progressive study. The volume has been edited by well-known New York teachers, who have exercised great care in including compositions best adapted to this purpose. The grading followed does not conform to the numbered schemes in use by teachers and conservatories, but will, it is thought, be found at once better suited to this work and more helpful to the student. The respective grades of Volume Five (Instrumental), 1, 2, 3, etc., correspond throughout to the groups—Easy, Moderately Easy, etc.—under which the entire contents of the instrumental volumes will be found arranged in the Graded Index prefixed to Volume One (Instrumental). Volume Five (Instrumental) is designed to contain all practice music required by amateurs after the first six months of elementary drill; the purchase of sheet music for this purpose is thereby rendered unnecessary. It should be pointed out that from Grade III. onward these selections are not for study merely, but may be regarded as supplementary to the four other volumes of the instrumental series in furnishing material suitable for leisure hours or for musicale and concert performance. It is readily apparent that this special adaptation of Volume Five (Instrumental) to varied uses greatly enhances the value of the work.

TABLE OF CONTENTS

VOLUME V.

INSTRUMENTAL

		PAGE
Ascher, J.	A Simple Story (*Simple Histoire*)	1107
Baumfelder, F.	Mignon	1214
Beethoven, L. Van	Farewell to the Piano	1210
" " "	Für Elise	1227
Behr, F.	French Child's Song	1105
" "	In the Month of May	1106
" "	Child's Play (*Tändelei*)	1112
" "	Petit Bal Polka	1170
" "	Turtle-Dove Polka	1217
" "	First Violet, The	1222
Chaminade, C.	Pas des Amphores	1321
" "	Scarf Dance	1326
Clementi, M.	Rondo	1167
Delibes, C. P. L.	Coppélia	1231
Dussek, J. L.	Les Adieux	1117
Eilenberg, R.	Mill in the Forest	1314
Ellmenreich, A.	Spinning Song	1235
Flotow, F. Von	Martha. Trans. by D. Krug	1159
Gänschals, C.	A Forest Brook	1206
Giese, T.	Always Good-natured	1163
Godard, B.	Au Matin	1309
" "	L'Angelus	1329
Gounod, C. F.	Faust	1238
Gregh, L.	The Shepherd's Pipe	1333
Grieg, E.	Butterfly	1339
" "	To Spring	1356
Gurlitt, C.	The Fair	1109

		PAGE
Gurlitt, C.	Serene Morning	1116
" "	Slumber Song	1119
Händel, G. F.	Largo	1298
Jensen, A.	The Mill	1202
Ketterer, E.	L'Argentine	1301
Lack, T.	Courtly Grace	1178
" "	Idilio	1252
Lange, G.	Little Wanderer	1144
" "	Pure as Snow	1293
Liadow, A.	The Music Box	1280
Lichner, H.	Mignonette	1150
" "	Parade March	1156
" "	Tulip	1195
Liebich, E.	The Musical Box	1246
Loeschhorn, A.	Good-night	1154
Oesten, T.	A Little Story	1121
" "	Doll's Dream	1140
Poldini, E.	Poupée Valsante	1186
Ravina, J. H.	Petit Bolero	1255
Rummel, J.	Marche Facile	1138
Sartorio, A.	Under the Lindens (*Unter den Linden*)	1125
Scharwenka, P.	Polish Dance	1344
Schumann, R.	Träumerei	1276
" "	Slumber Song	1284
Sharpe, H. F.	Pavan	1288
Sinding, C.	Rustle of Spring	1348
Smith, F. J.	The Hornpipe Polka	1173
Smith, S.	Dorothy	1182
" "	Lady Betty	1262
Södermann, A. J.	Norwegian Wedding March	1191
Streabbog (Gobbaerts, J. L.)	The Book of Gold	1123
" " "	Petit Carneval	1127
" " "	Morning Prayer	1135
Verdi, G.	Il Trovatore. Trans. by Krug	1198
Wilson, G. D.	The Shepherd Boy	1129
Wolff, B.	Joyful Wanderer	1132
Yradier, S.	The Dove (*La Paloma*)	1268

HAYDN

FRENCH CHILD'S SONG.

FRANZ BEHR, Op. 575. No 1.

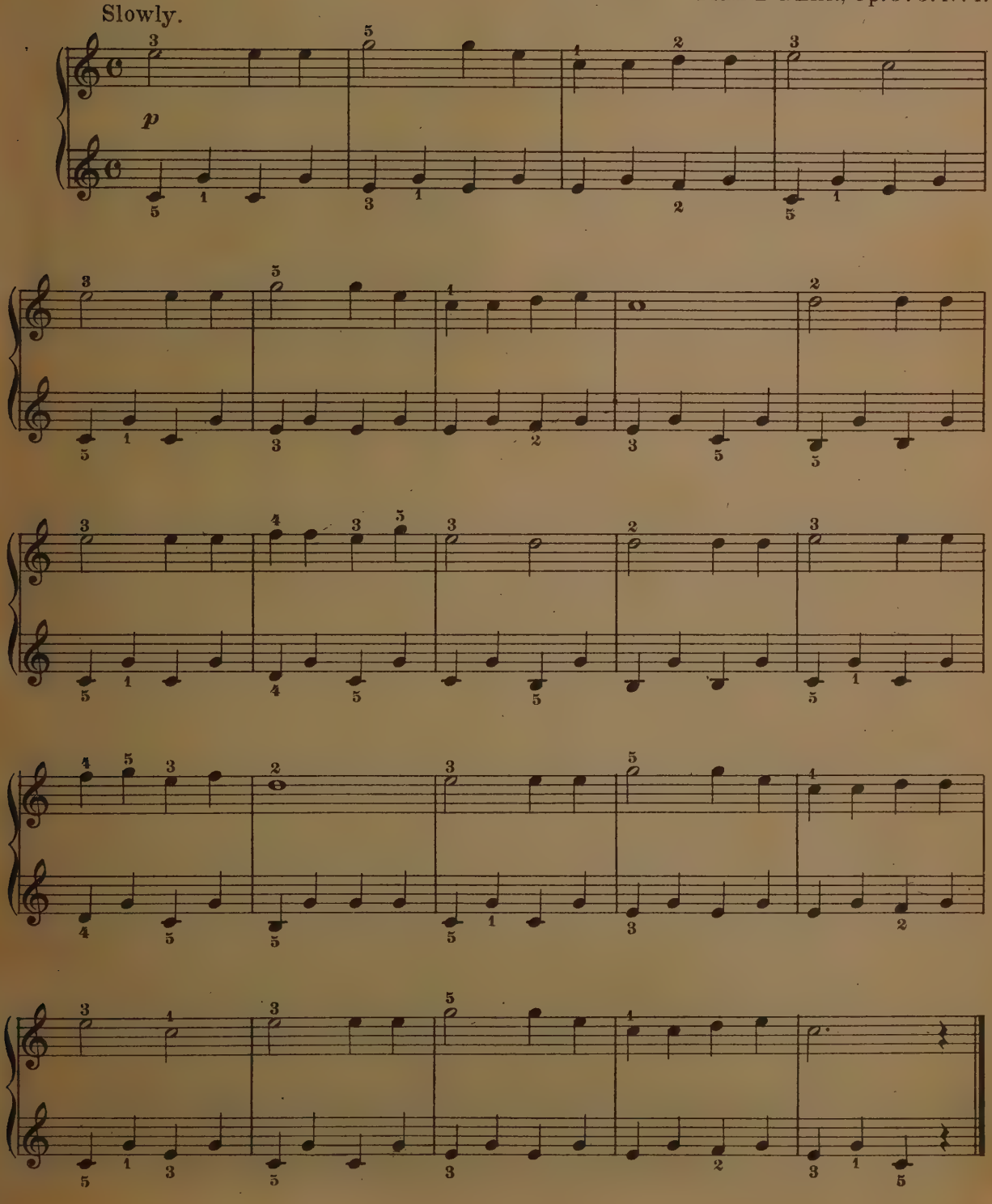

IN THE MONTH OF MAY.

FRANZ BEHR, Op. 575. No. 2.

Quickly.

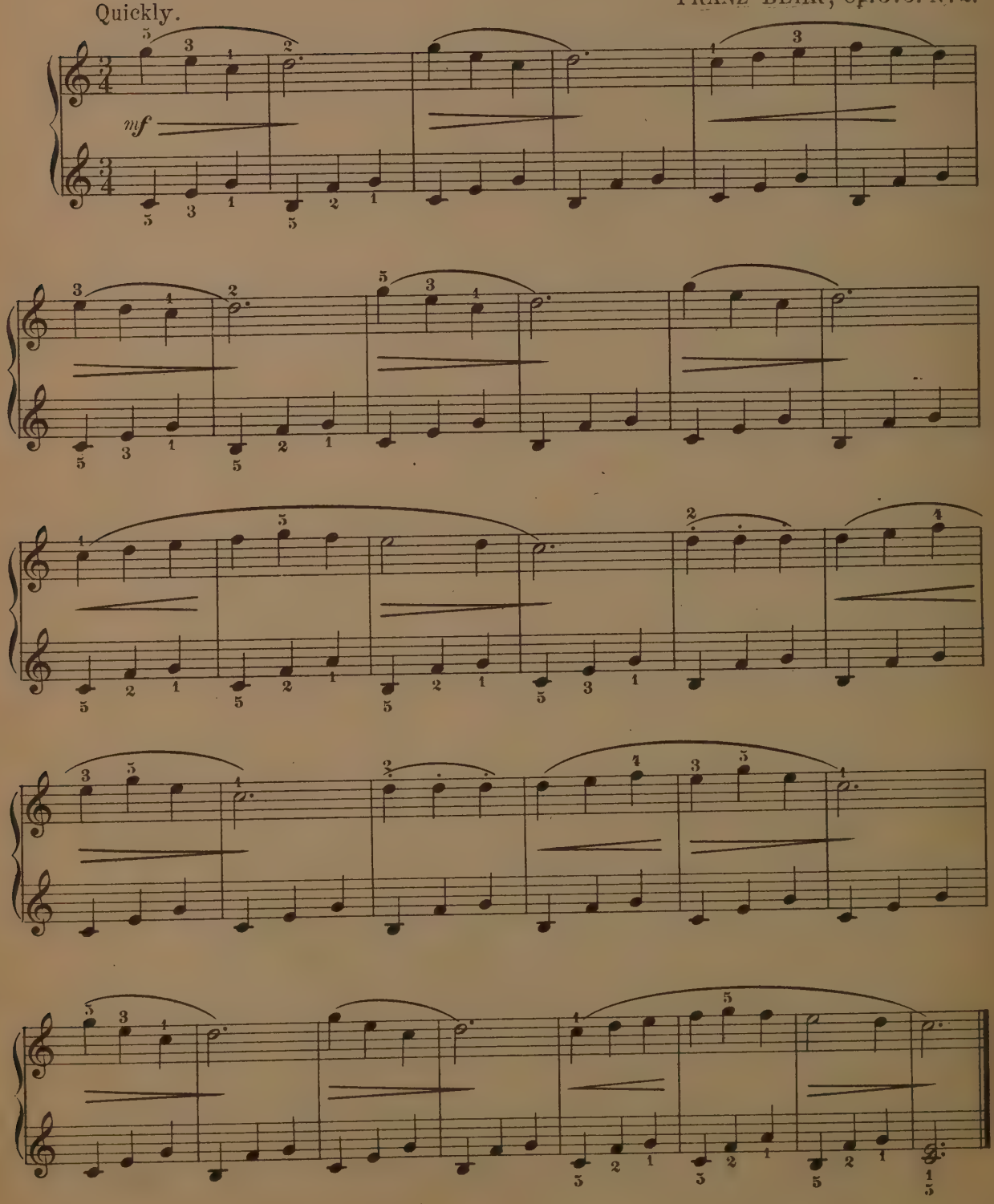

A SIMPLE STORY.

(Simple Histoire.)

J. ASCHER. Op. 59. Nº 2.

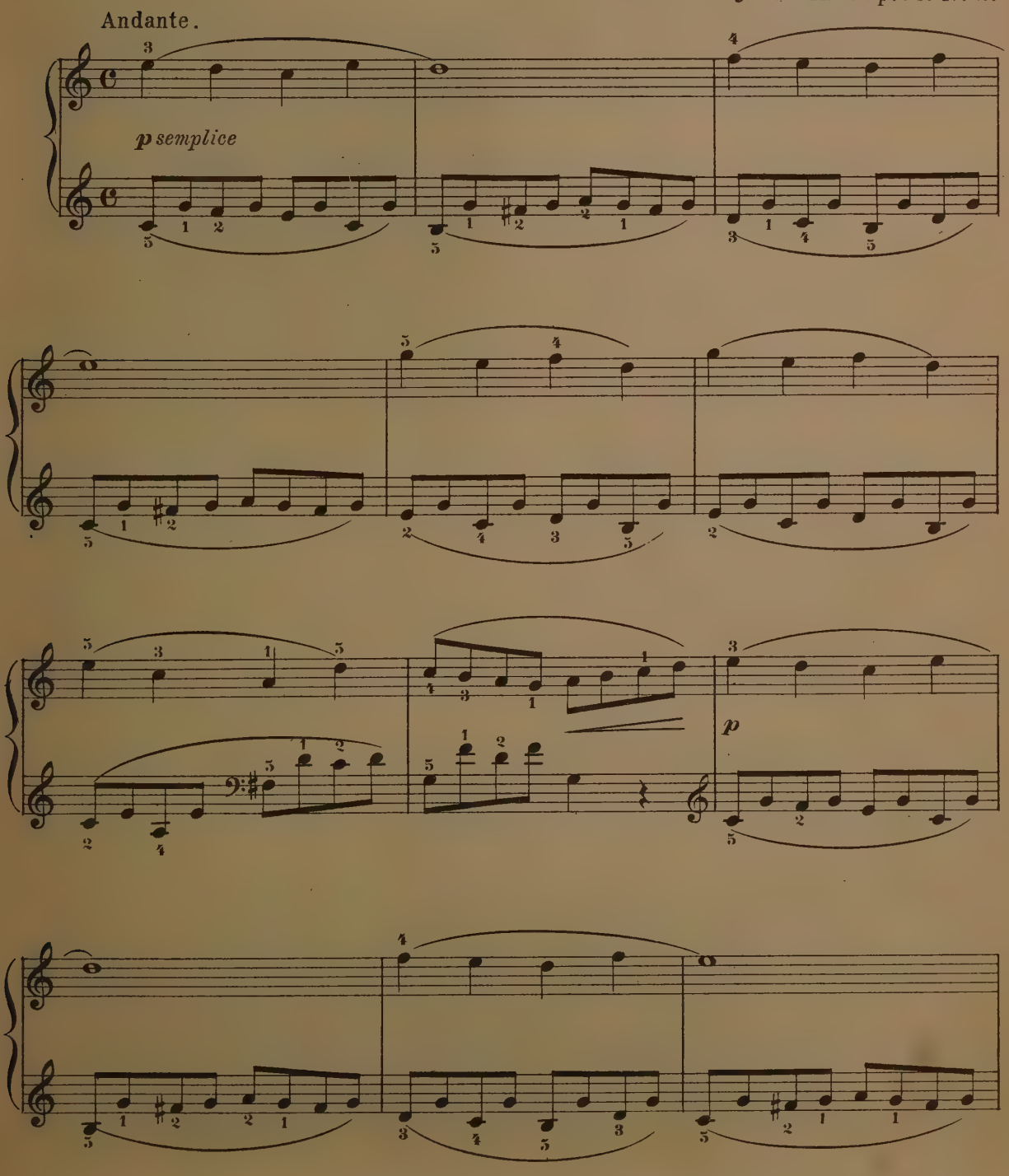

Grade I

Copyright, 1904, by The University Society Inc.

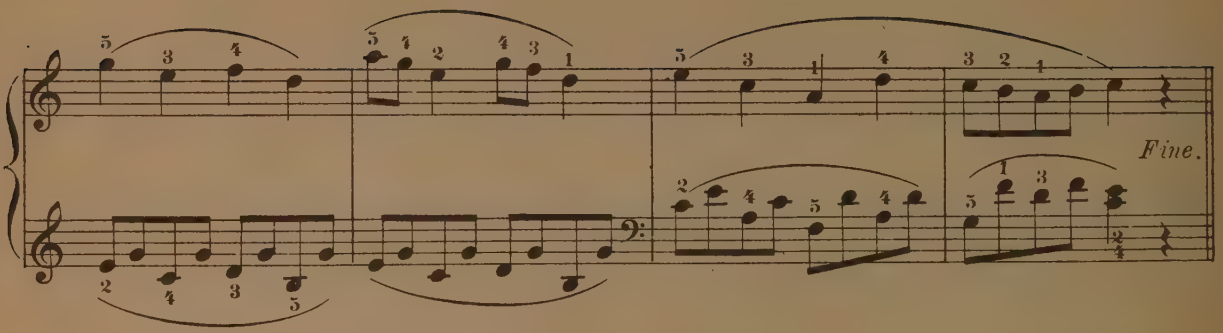
Fine.

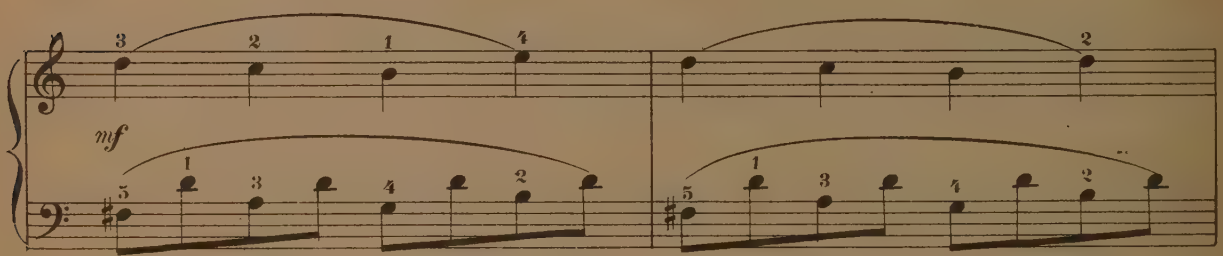
mf

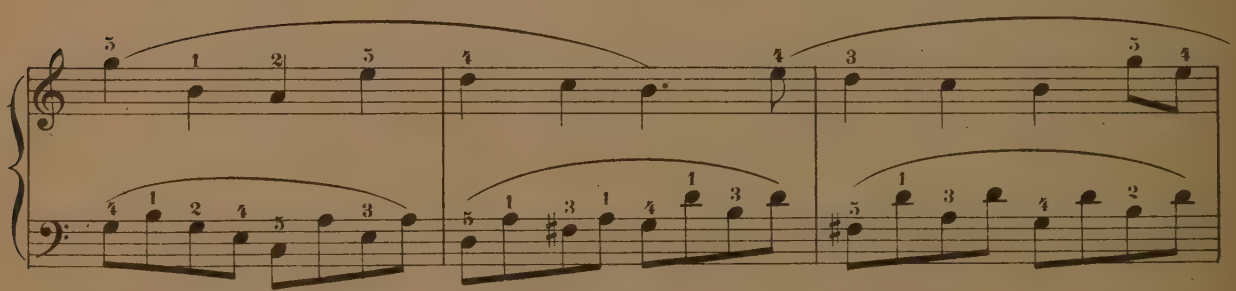

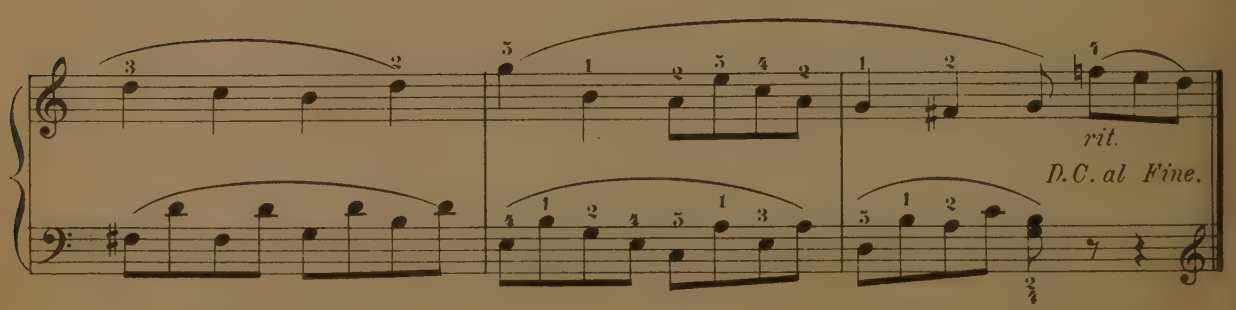
rit.
D.C. al Fine.

THE FAIR.

CORNELIUS GURLITT. Op. 101. N°8.

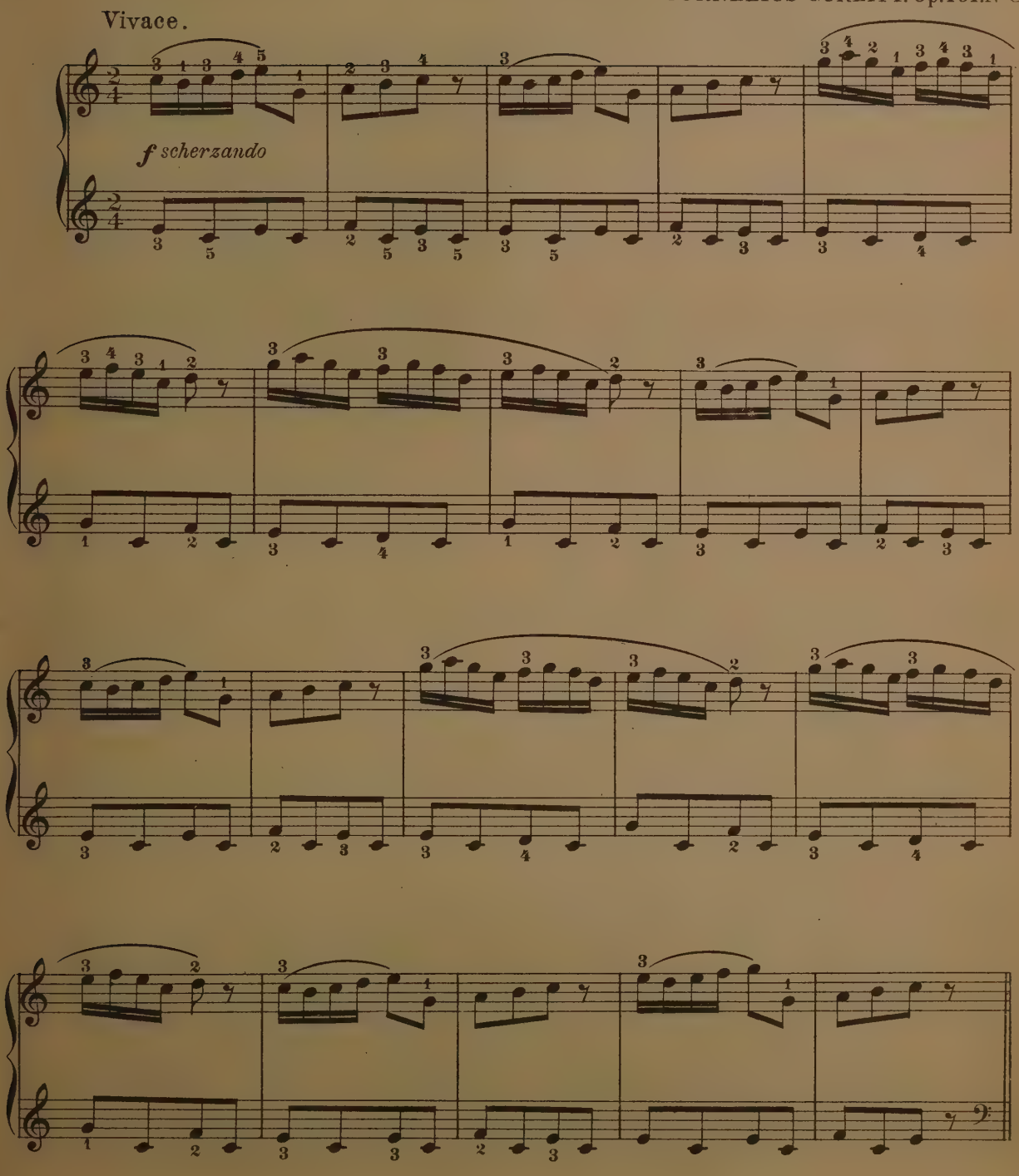

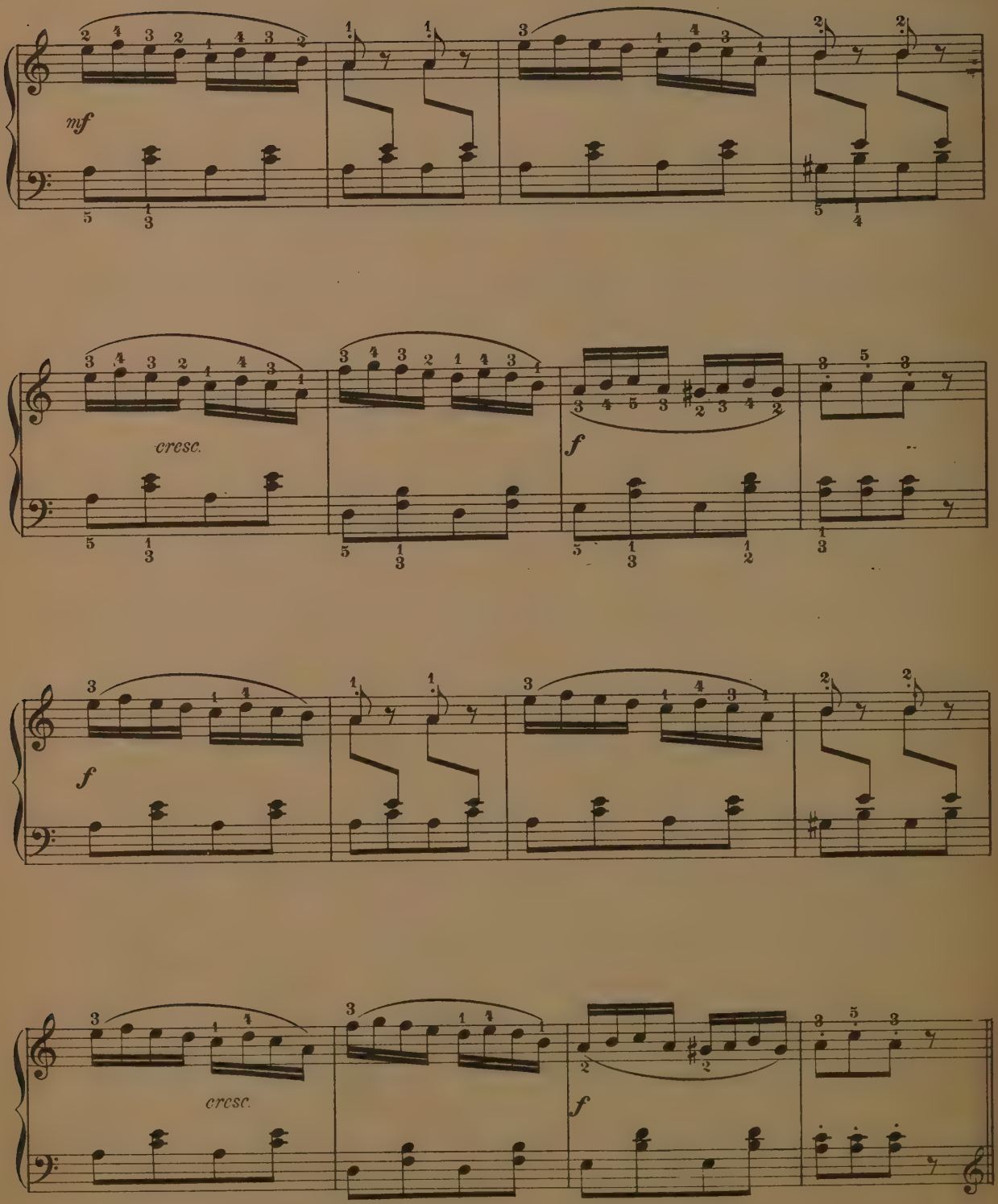
mf
cresc.
f
f
cresc.
f

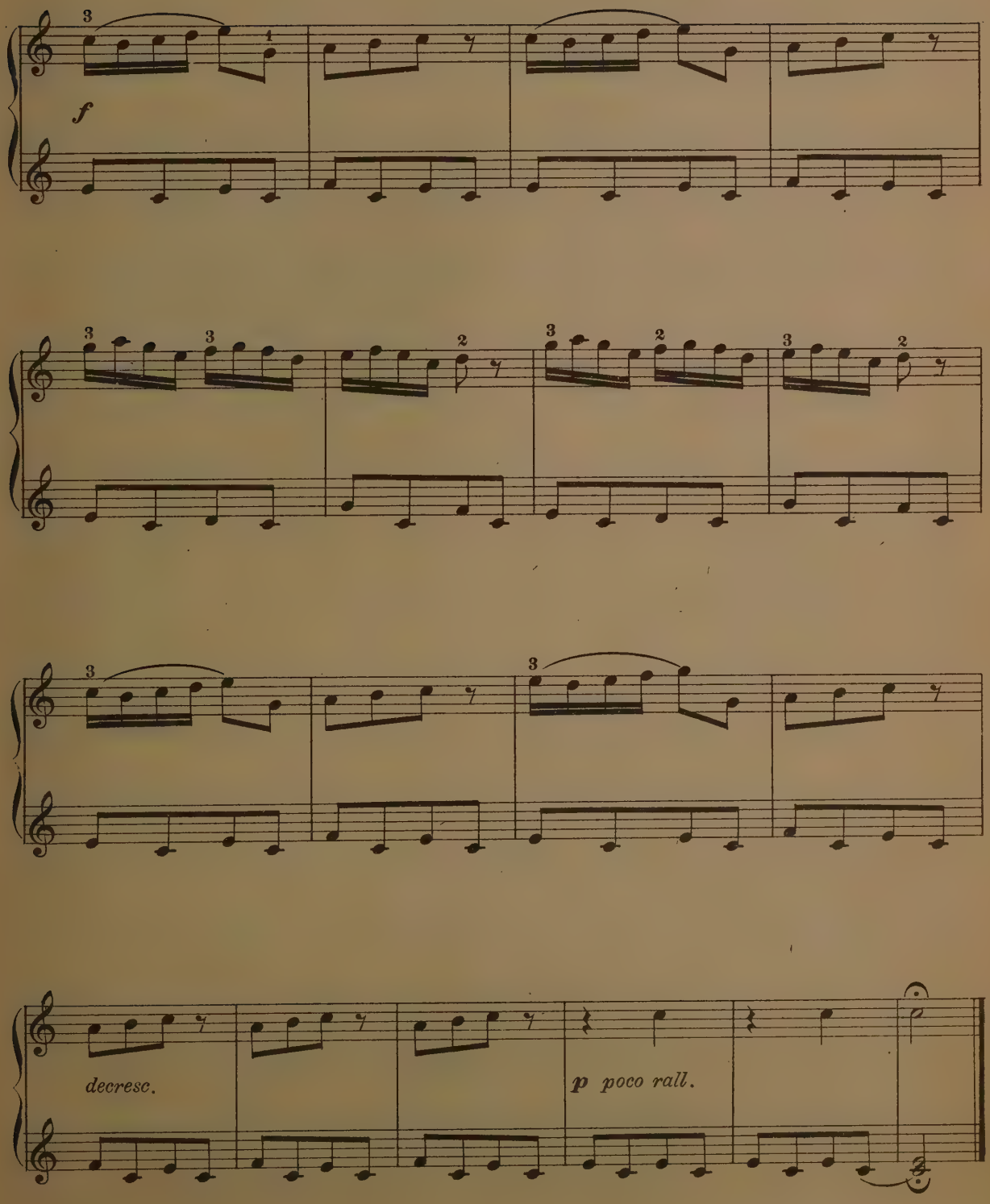
f
decresc.
p poco rall.

CHILD'S PLAY.

(Tändelei.)

FRANZ BEHR, Op. 575. No. 3.

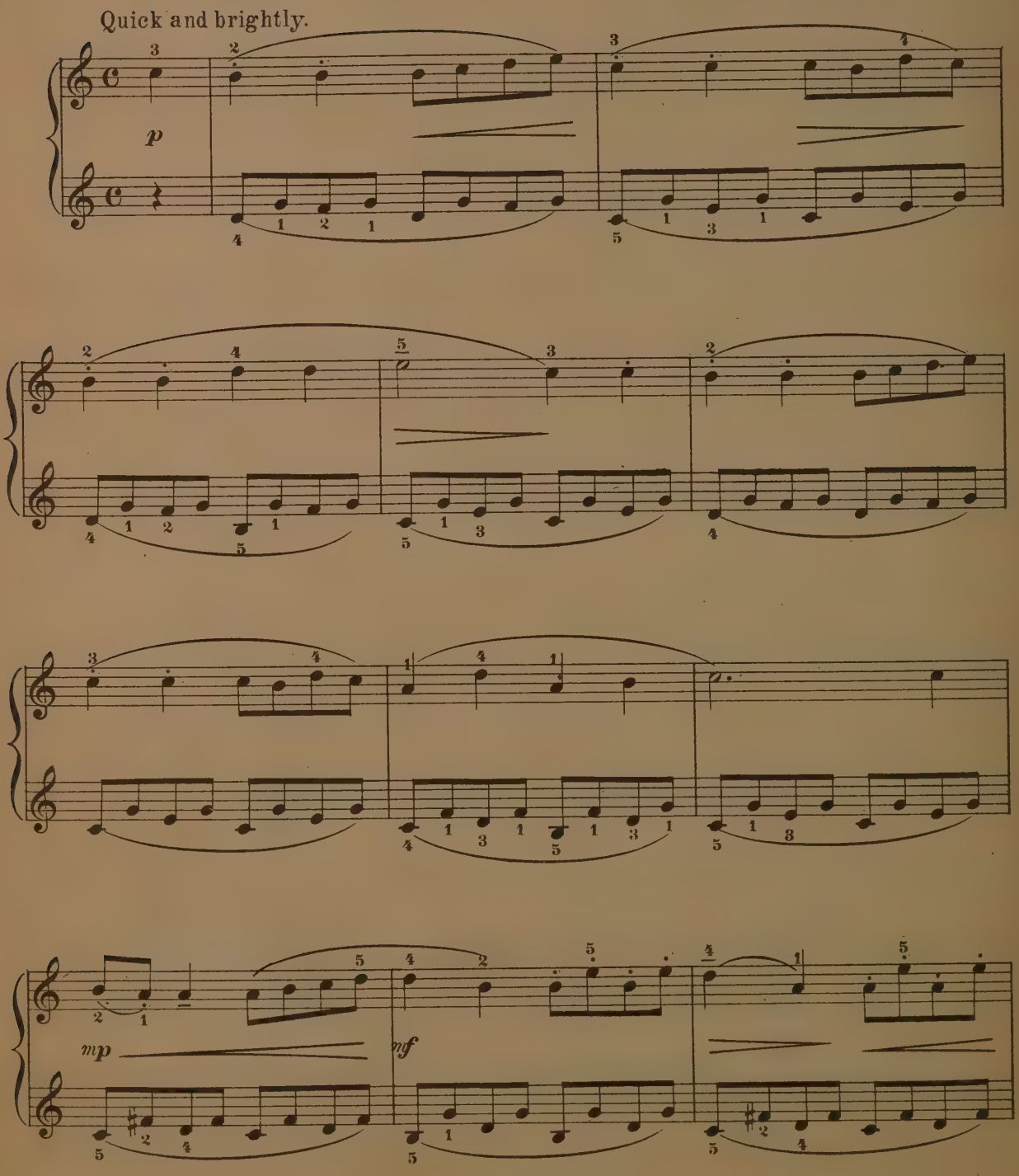

Grade I

Copyright, 1904, by The University Society Inc.

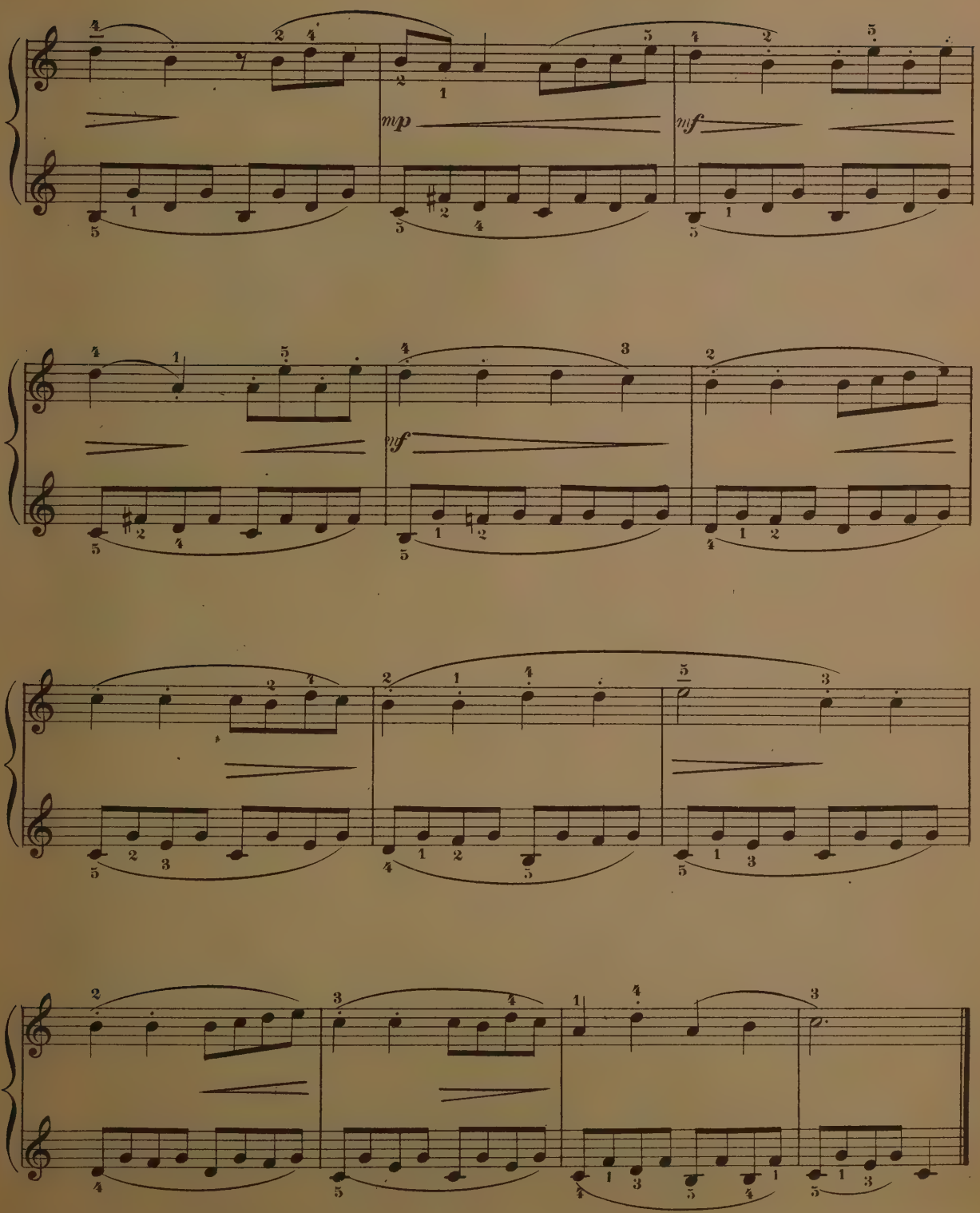
mp
mf
mf

TENDER FLOWER.

JULES EGGHARD. Op. № 1.

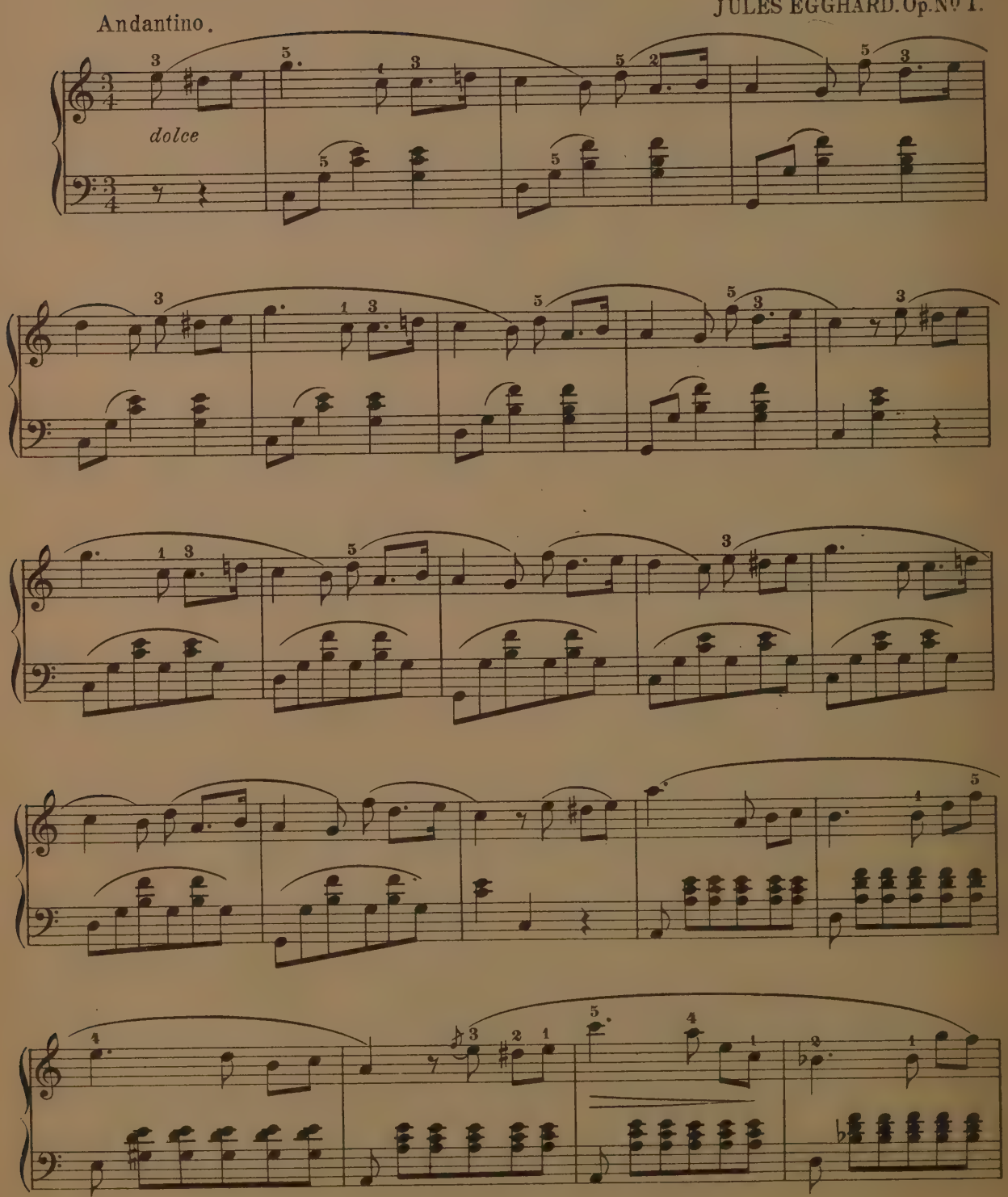

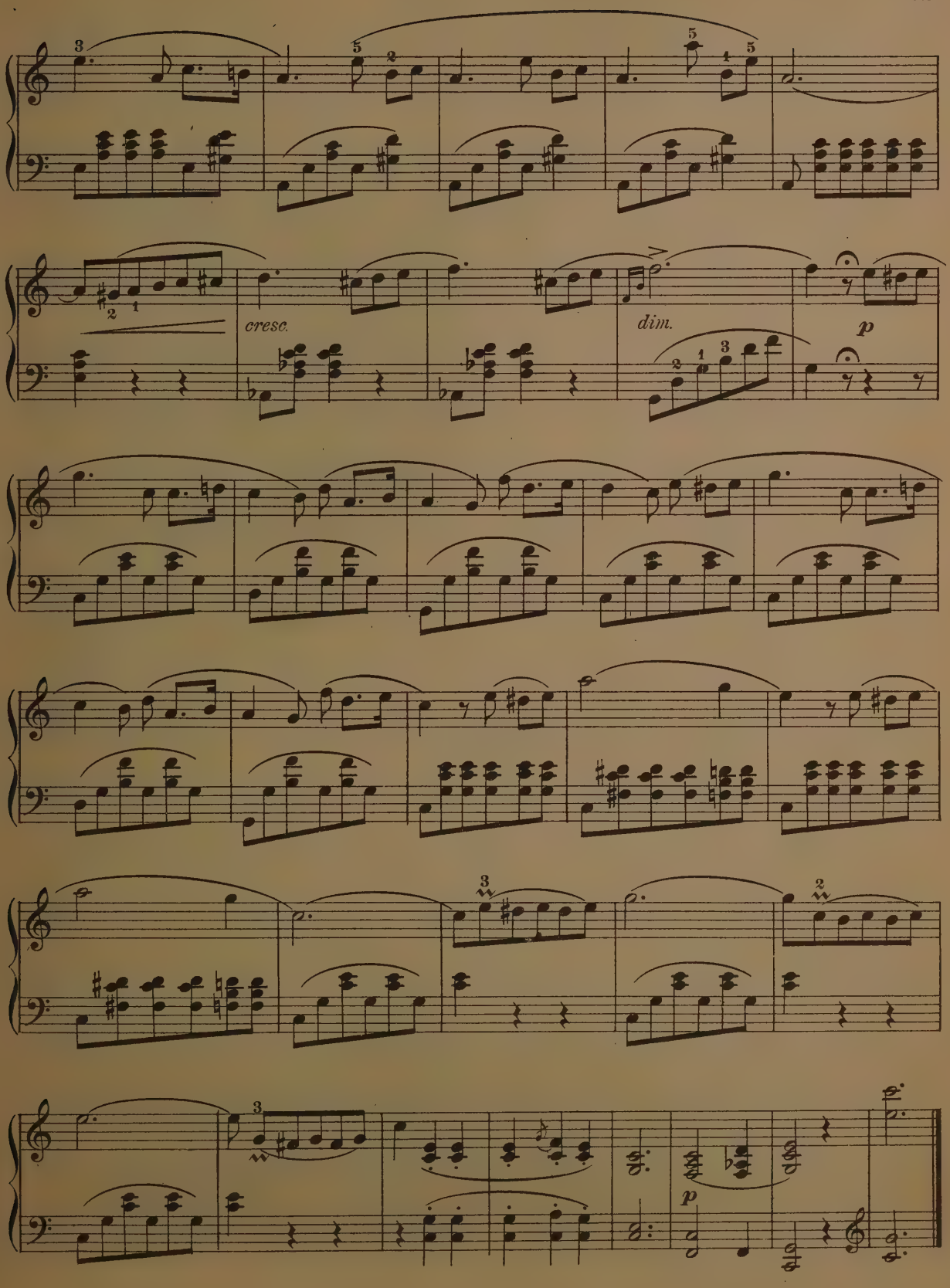
cresc.
dim.
p
p

SERENE MORNING.

Allegretto.

CORNELIUS GURLITT. Op. 101. №3.

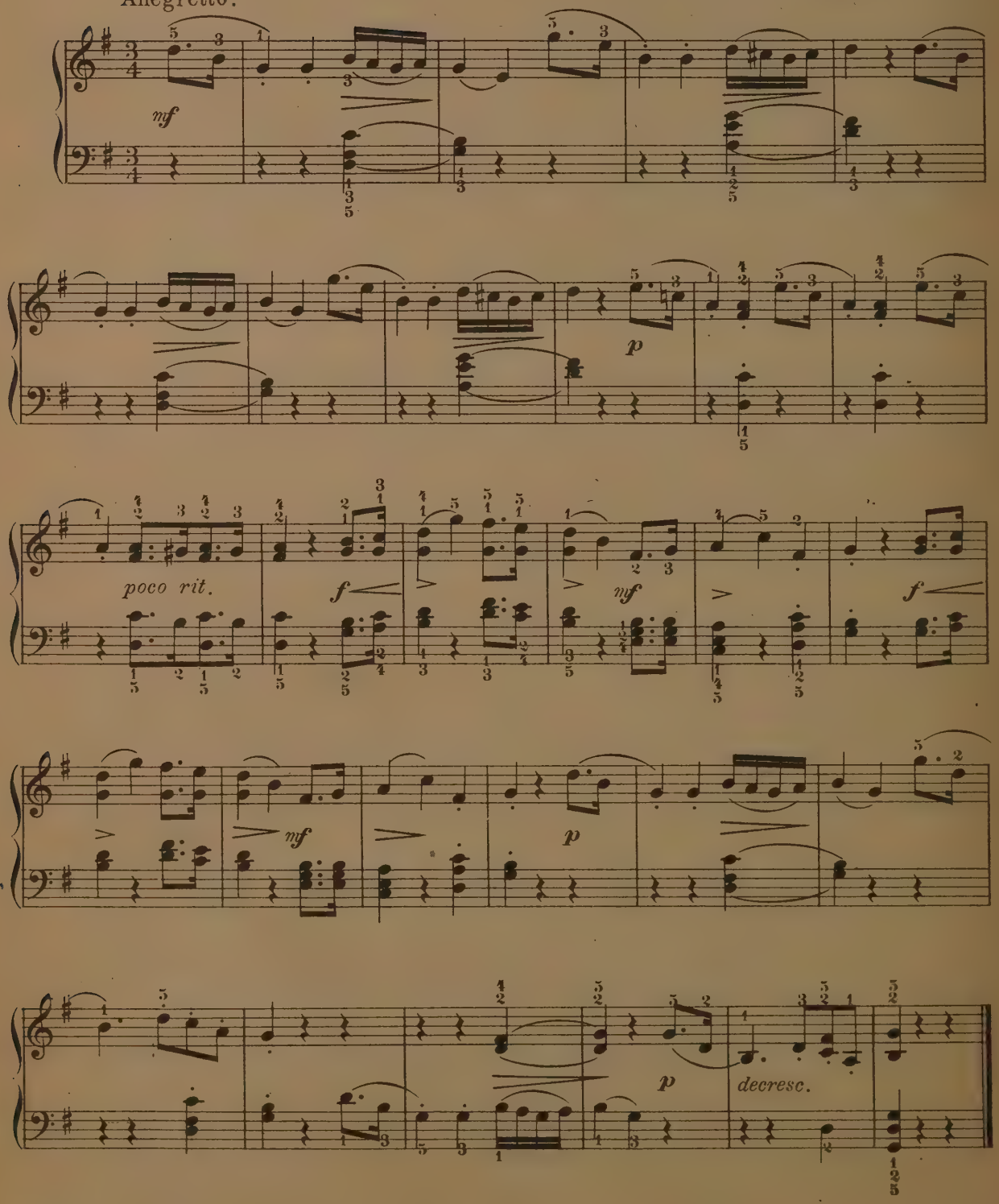

LES ADIEUX.

J. L. DUSSEK.

Andante cantabile.

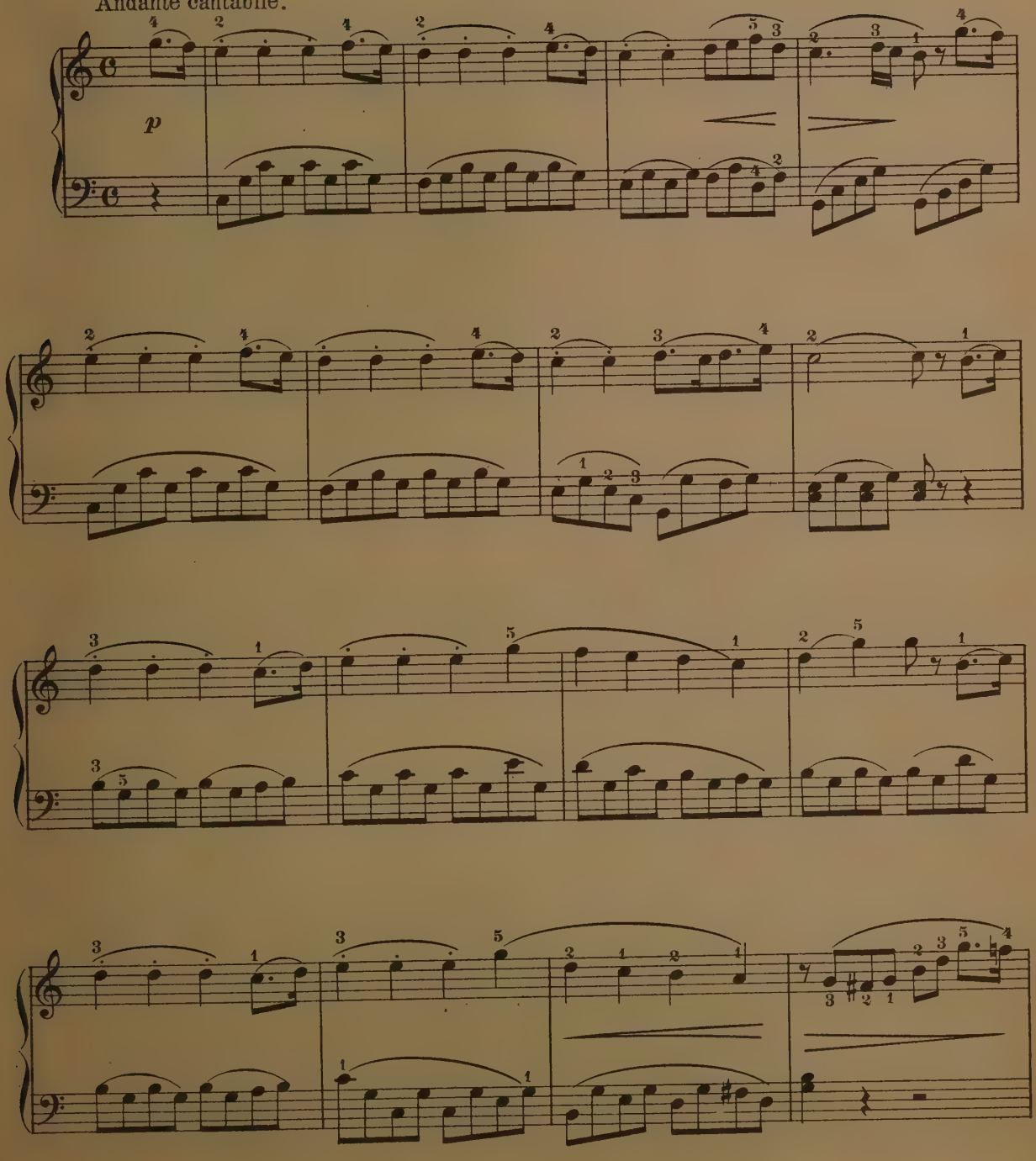

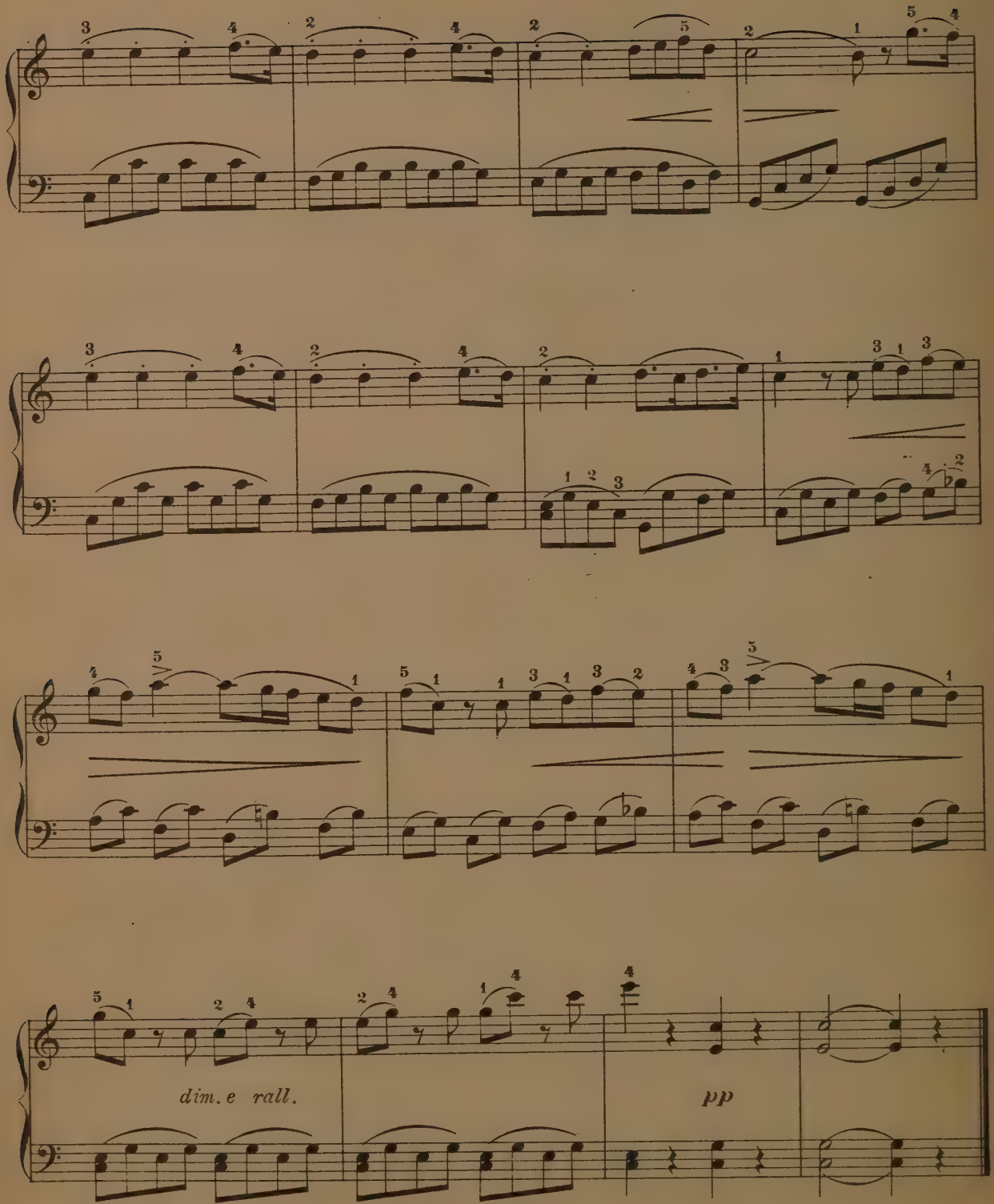
dim. e rall.
pp

SLUMBER SONG.

CORNELIUS GURLITT. Op.101. №6.

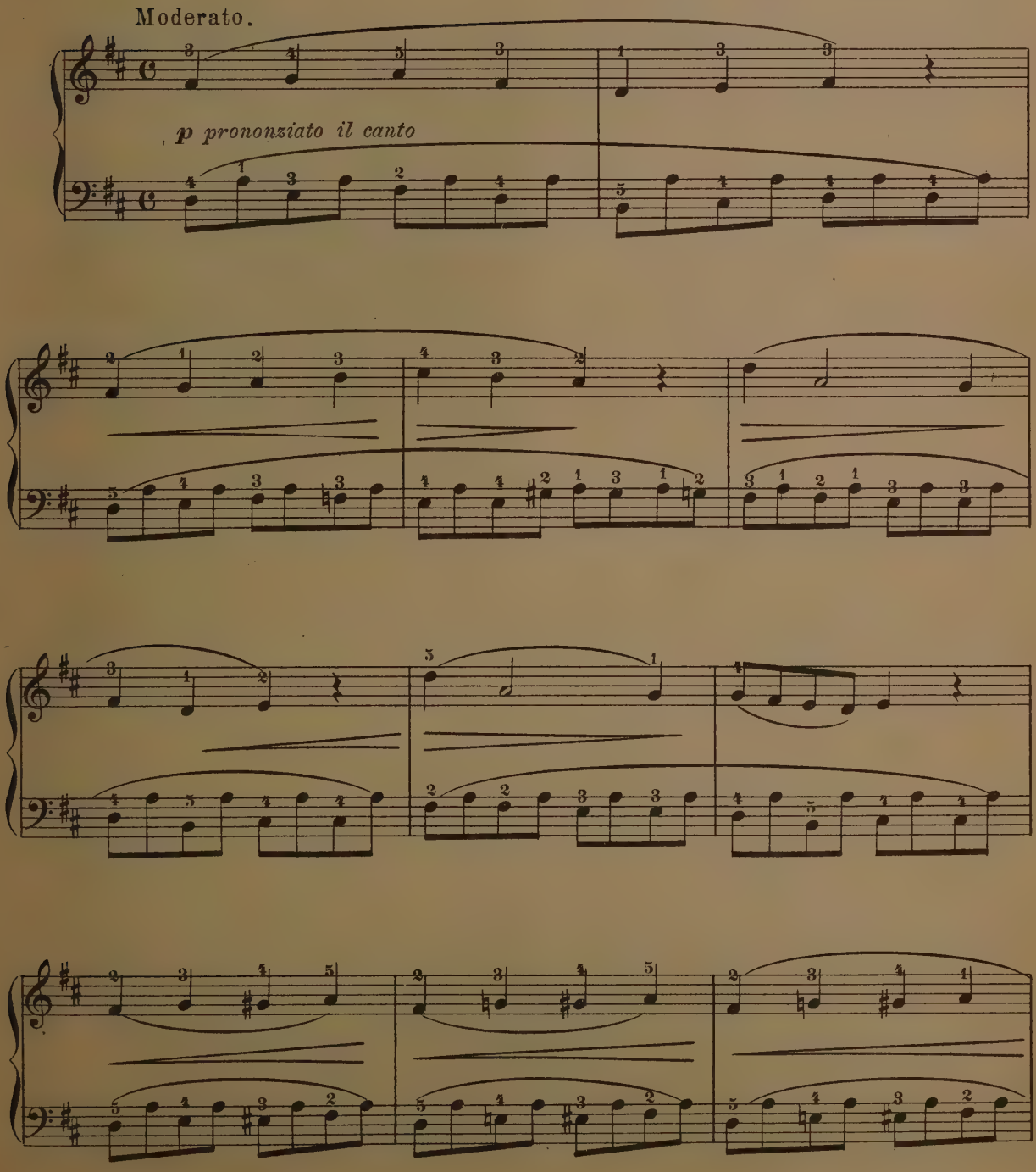

Grade I

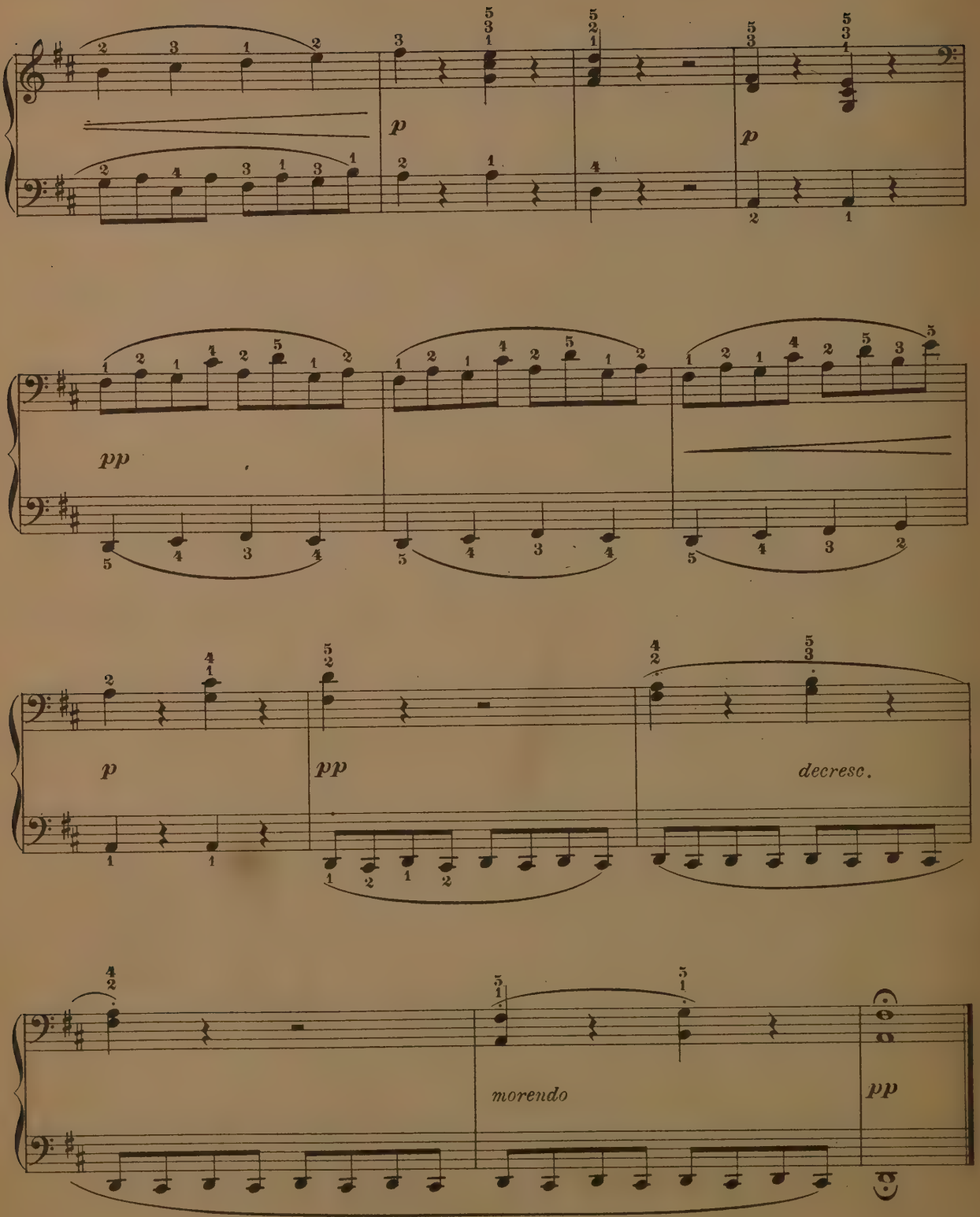
p
p
pp
p
pp
decresc.
morendo
pp

A LITTLE STORY.

Moderato.

THEODOR OESTEN.

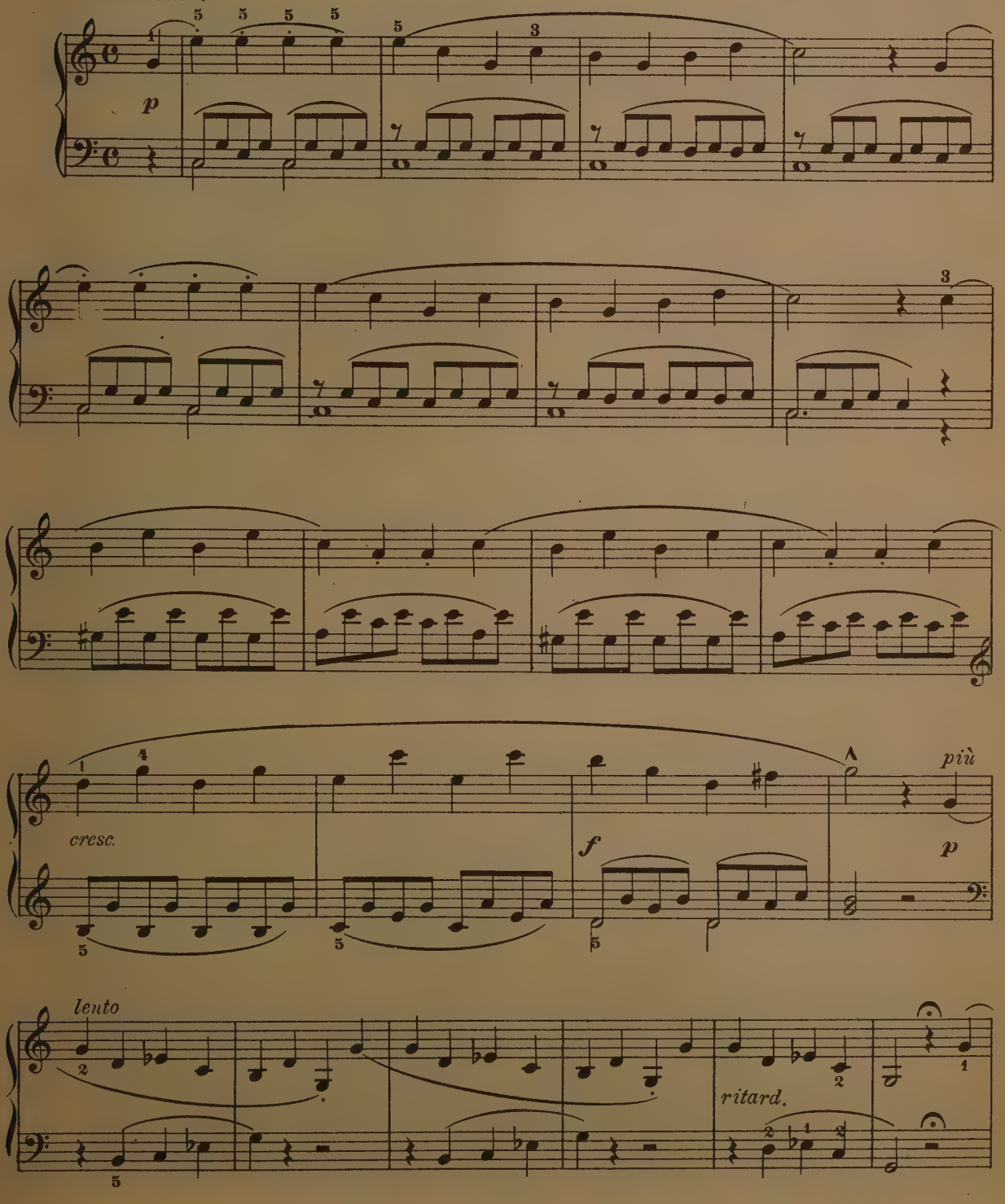

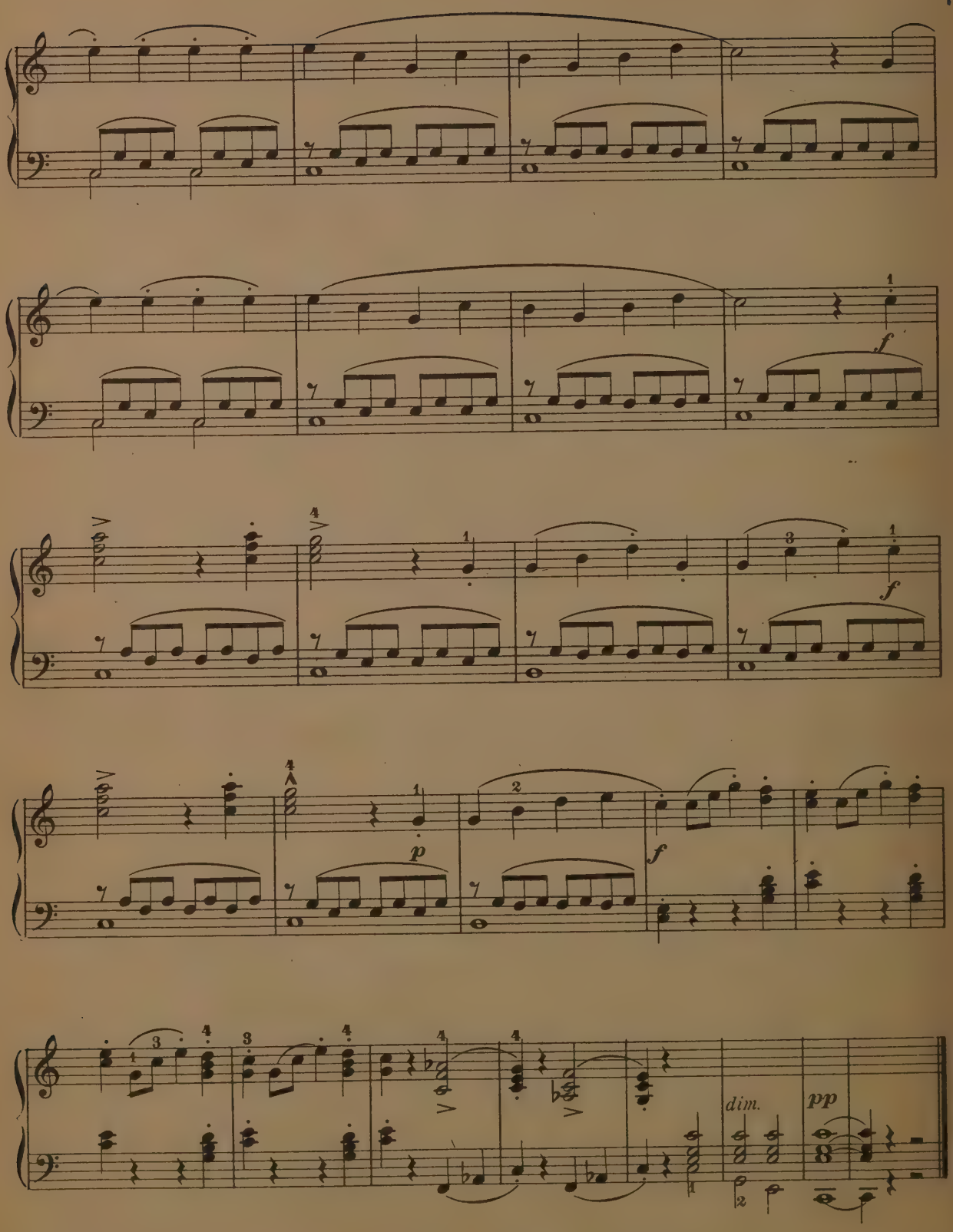
f
f
p
f
dim.
pp

THE BOOK OF GOLD.

Waltz.

L. STREABBOG. Op. 182.

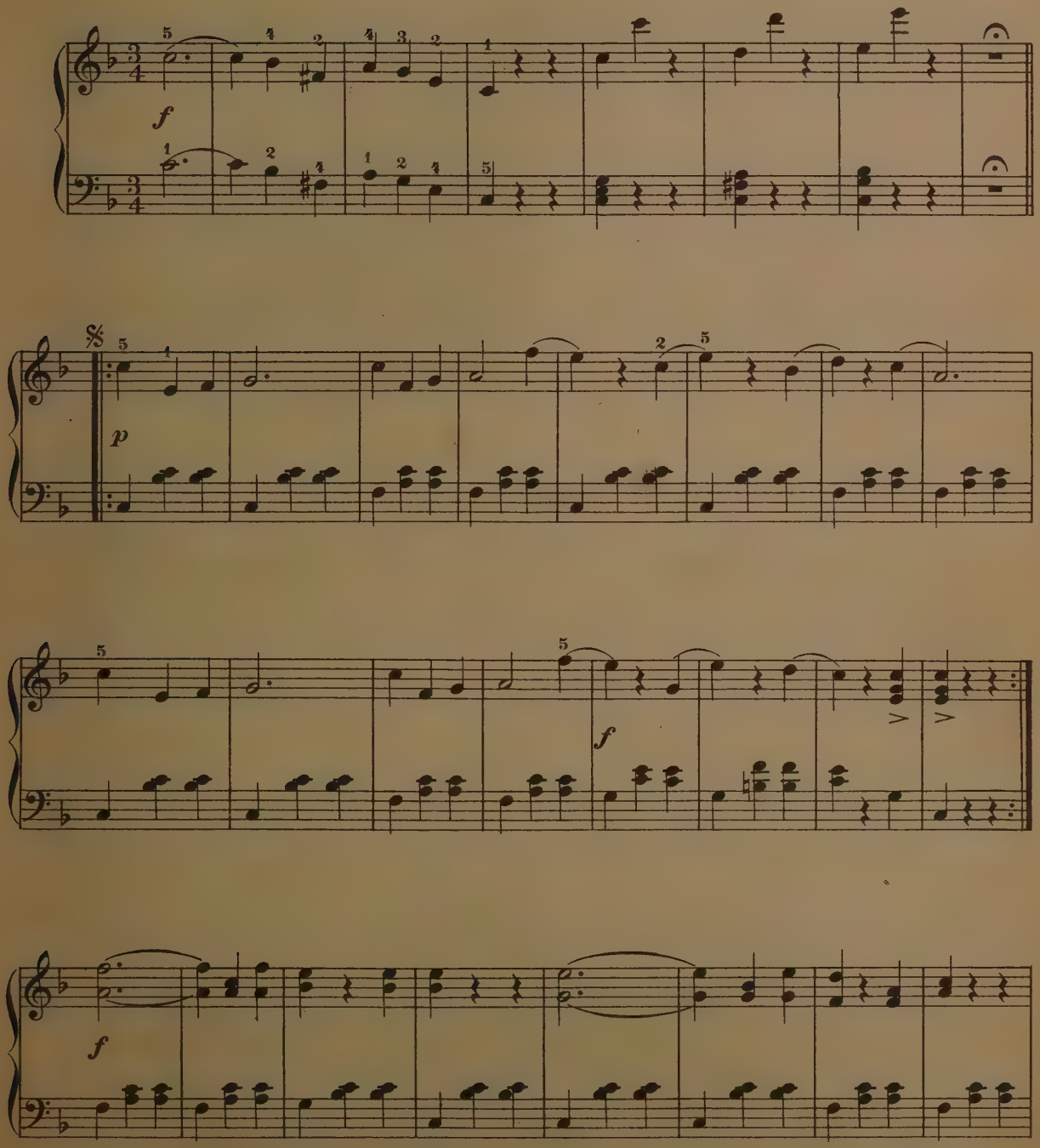

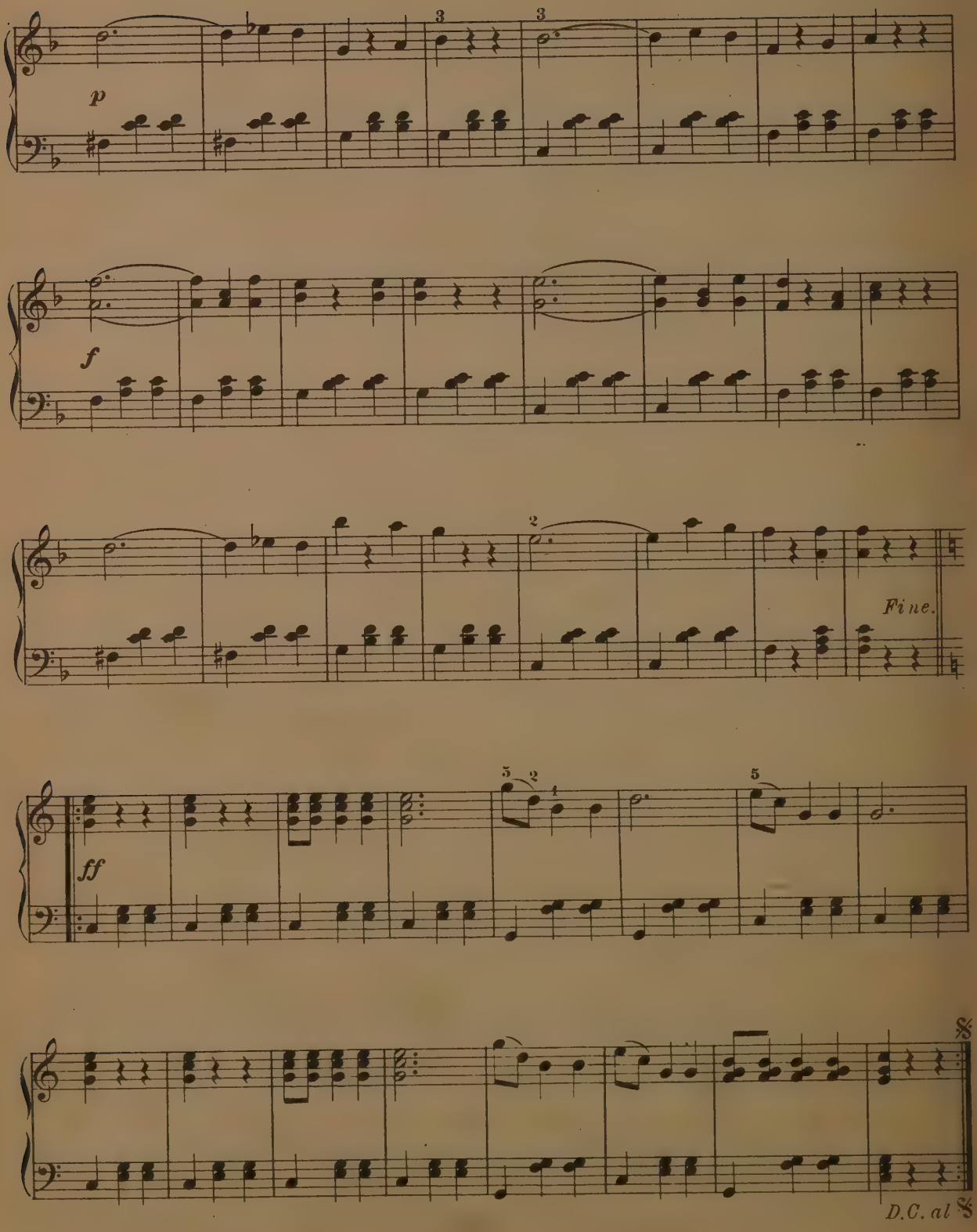
p
3
3
f
2
Fine.
ff
5
2
1
5
D.C. al

UNDER THE LINDENS.

(Unter den Linden.)

Ländler.

Allegretto.

ARNOLDO SARTORIO, Op. 229. No 1.

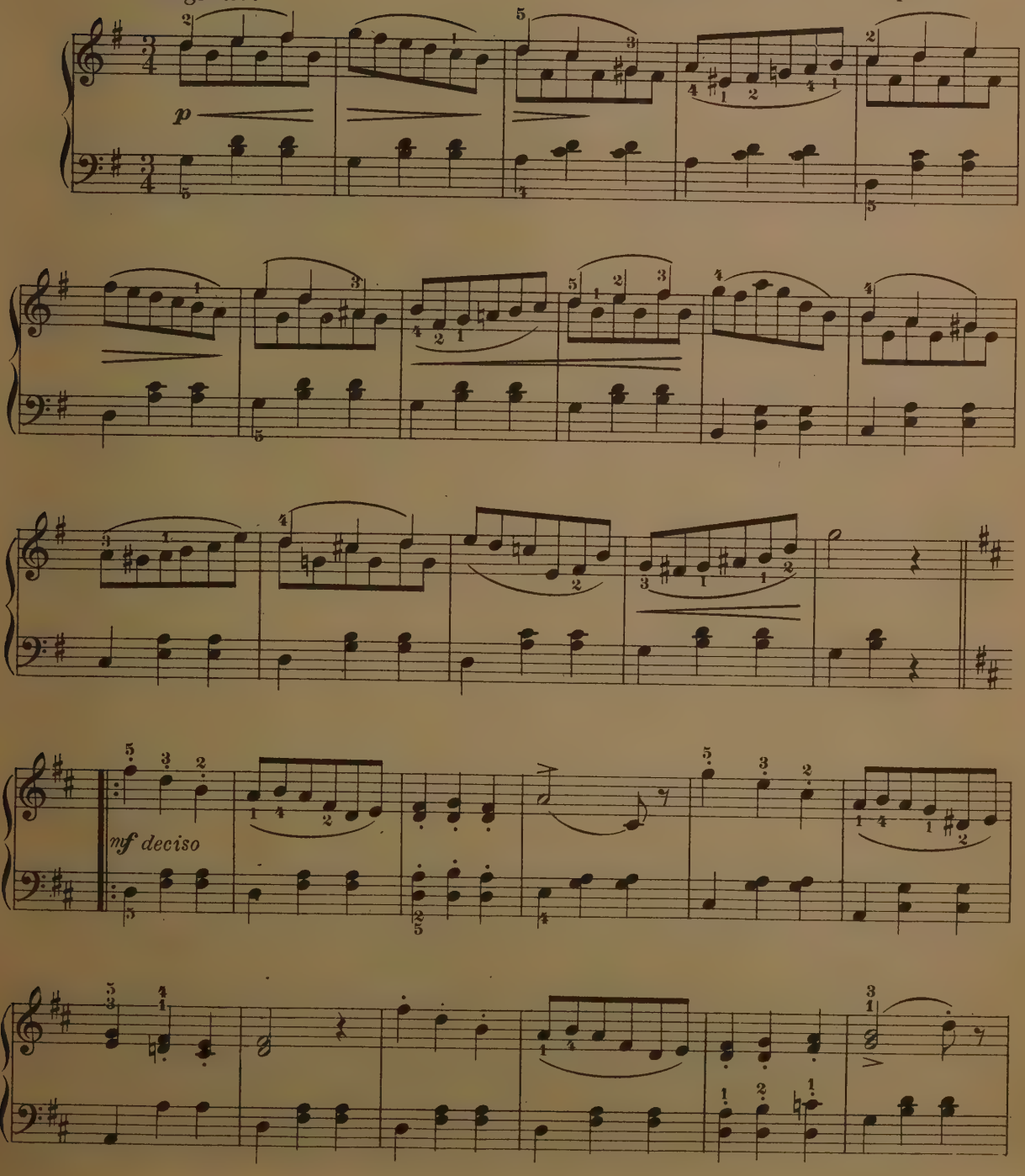

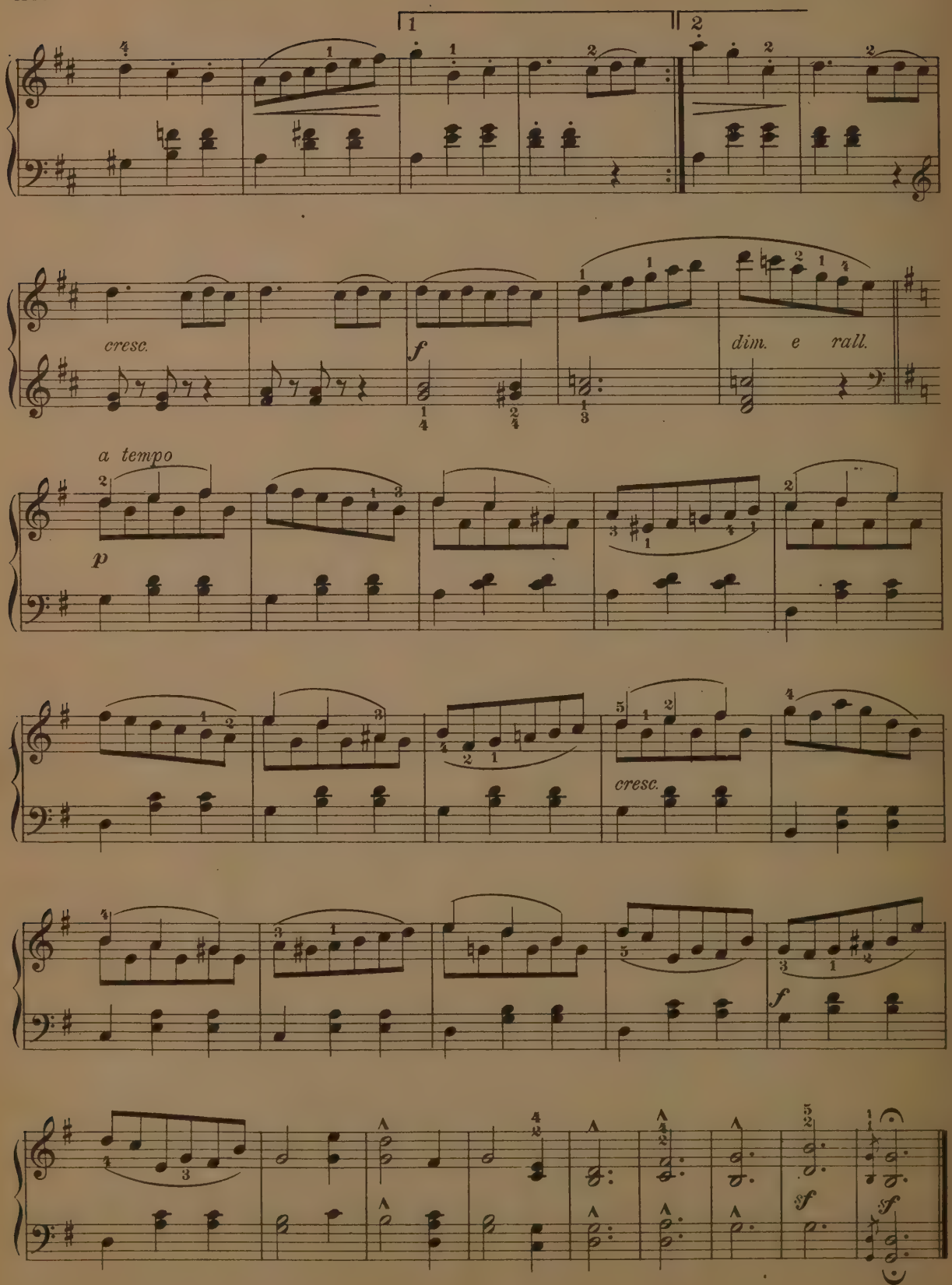
1
2
cresc.
f
dim. e rall.
a tempo
p
cresc.
f
sf
sf

PETIT CARNAVAL.

Waltz.

L. STREABBOG. Op. 105.

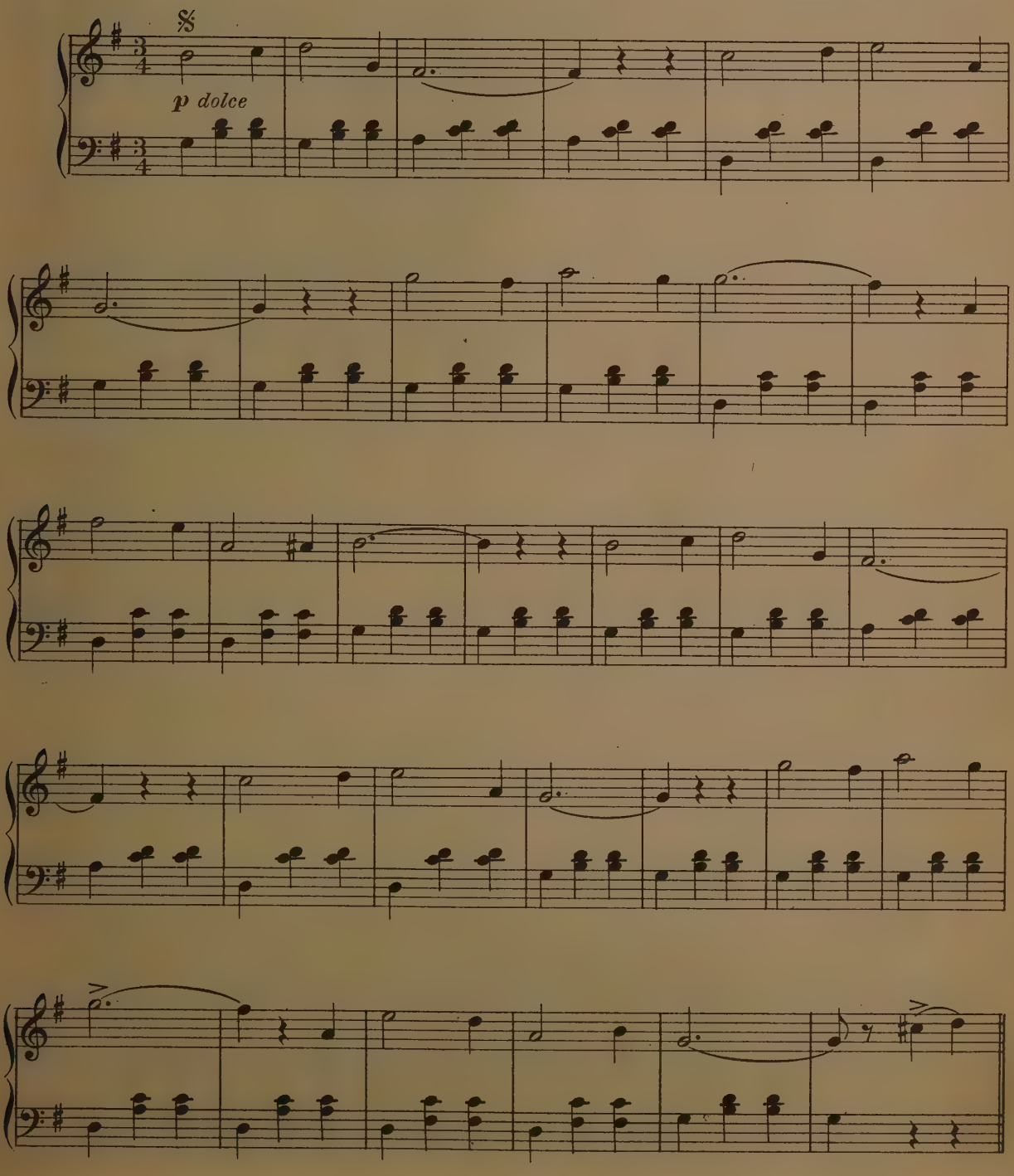

Grade I

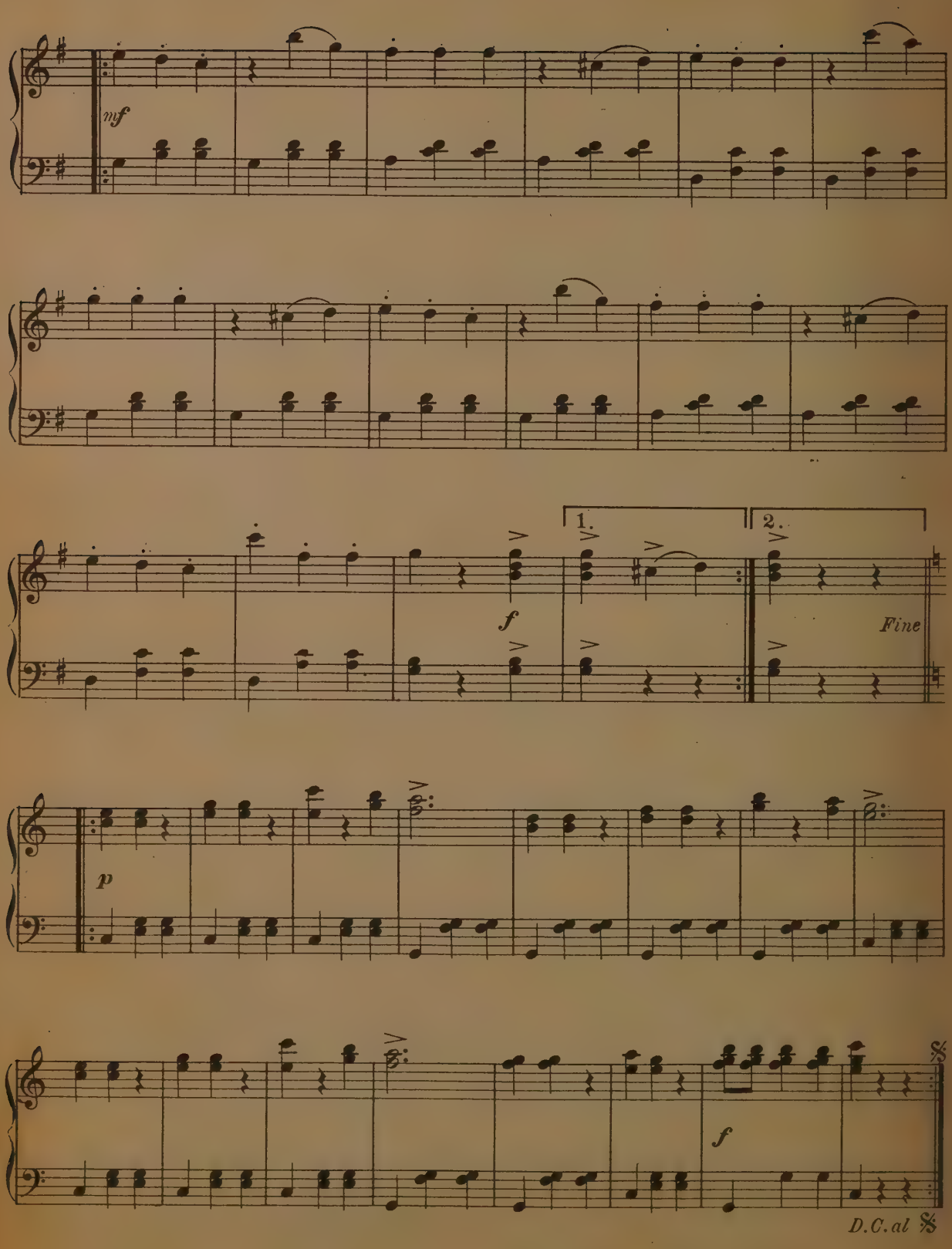
mf
1.
2.
f
Fine
p
f
D.C. al 𝄋

SCHUMANN

THE SHEPHERD BOY.

G. D. WILSON.

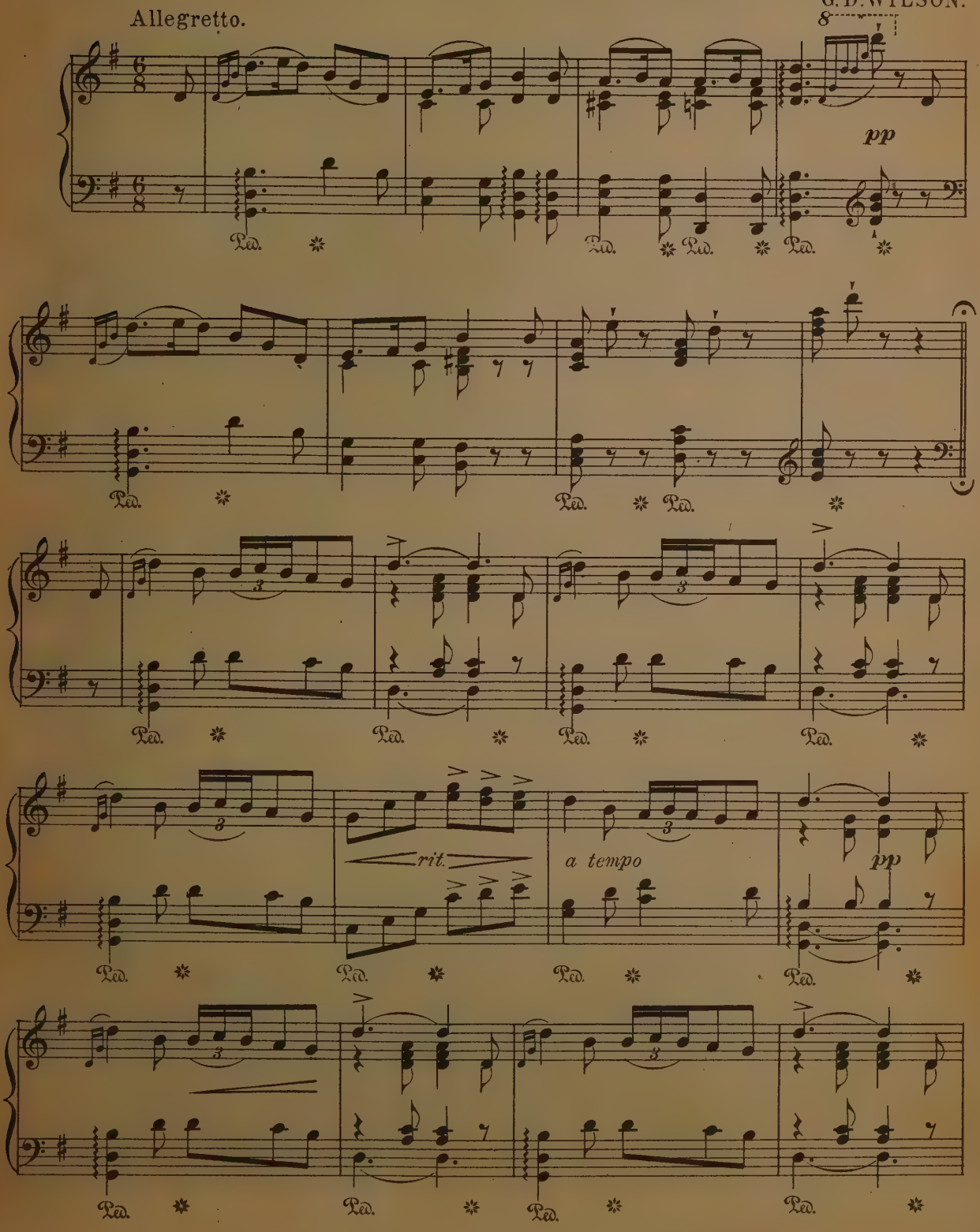

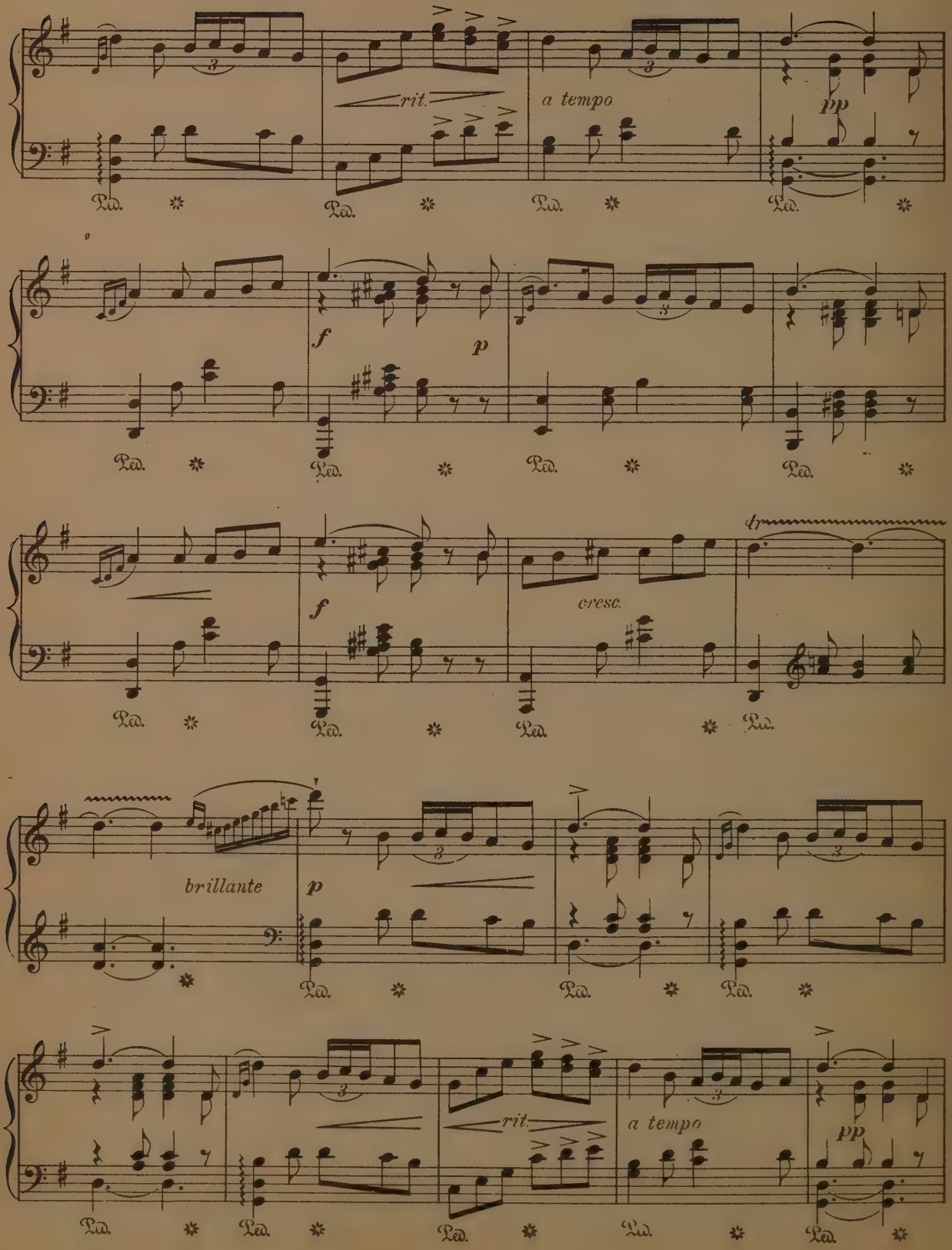
rit.
a tempo
pp
f
p
f
cresc.
tr
brillante
p
rit.
a tempo
pp

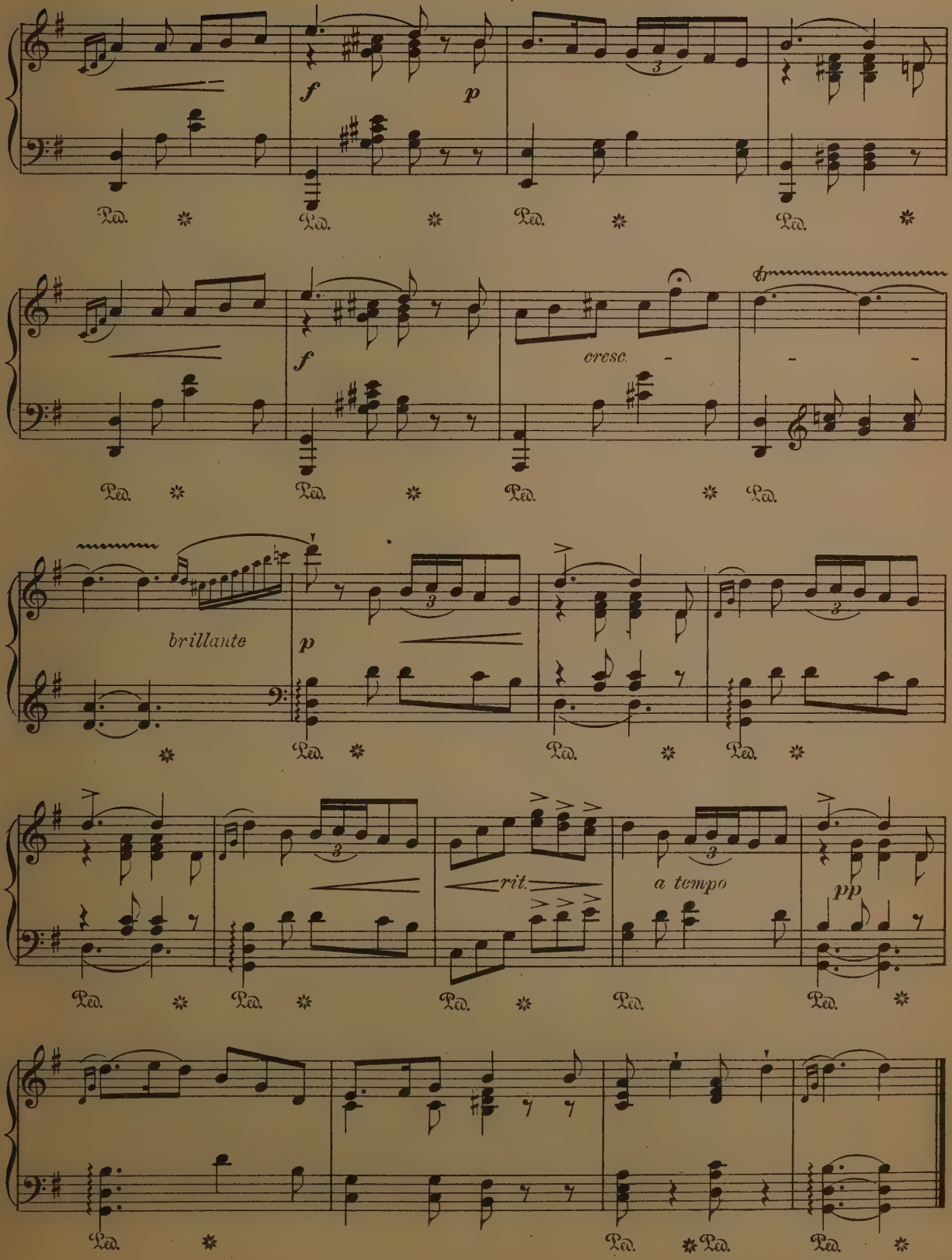
f
p
Ped.
f
cresc.
tr
brillante
p
rit.
a tempo
pp

THE JOYFUL WANDERER.

BERNHARD WOLFF, Op. 173. № 5.

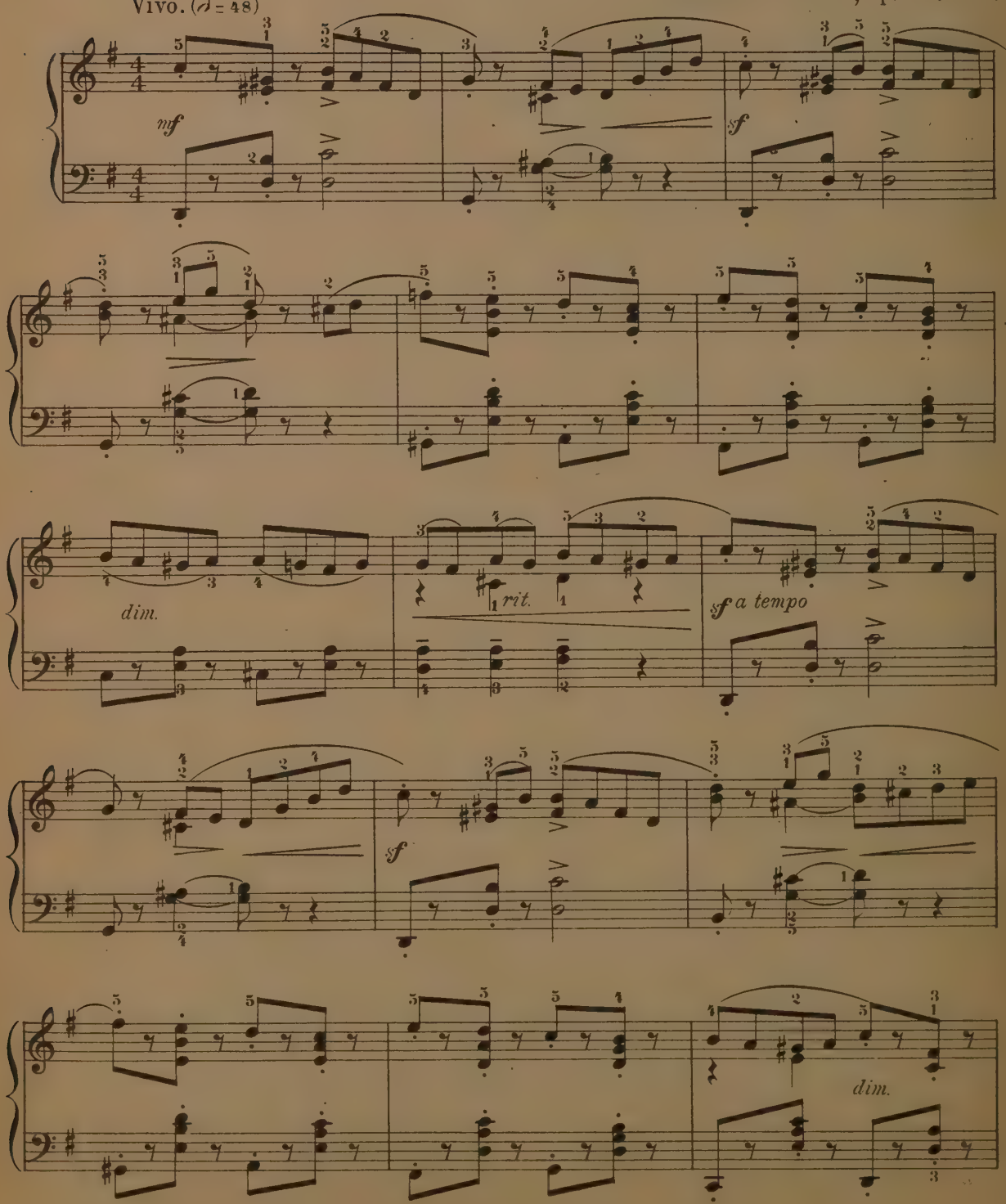

Grade II

Copyright, 1904, by The University Society Inc.

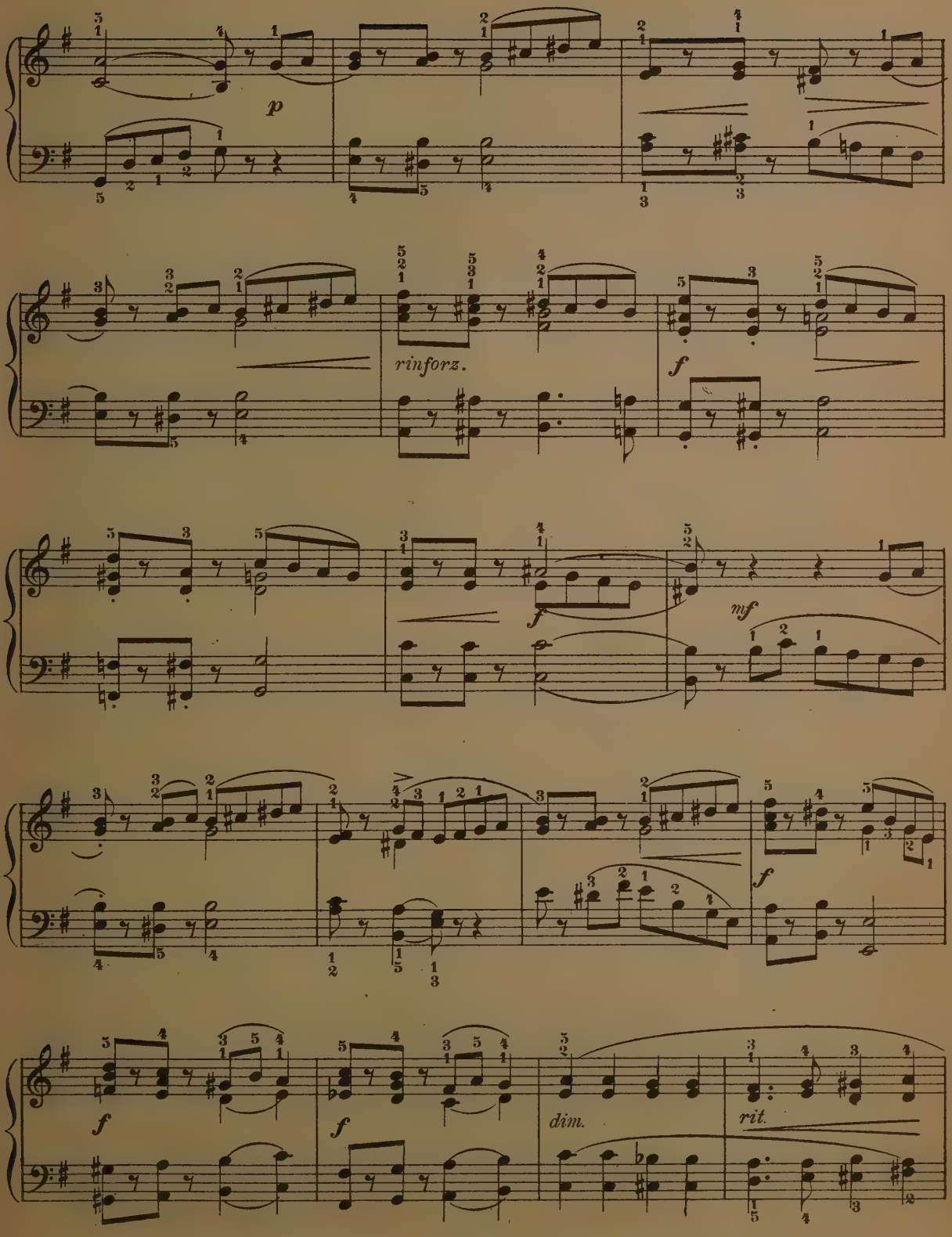
p
rinforz.
f
f
mf
f
f
f
dim.
rit.

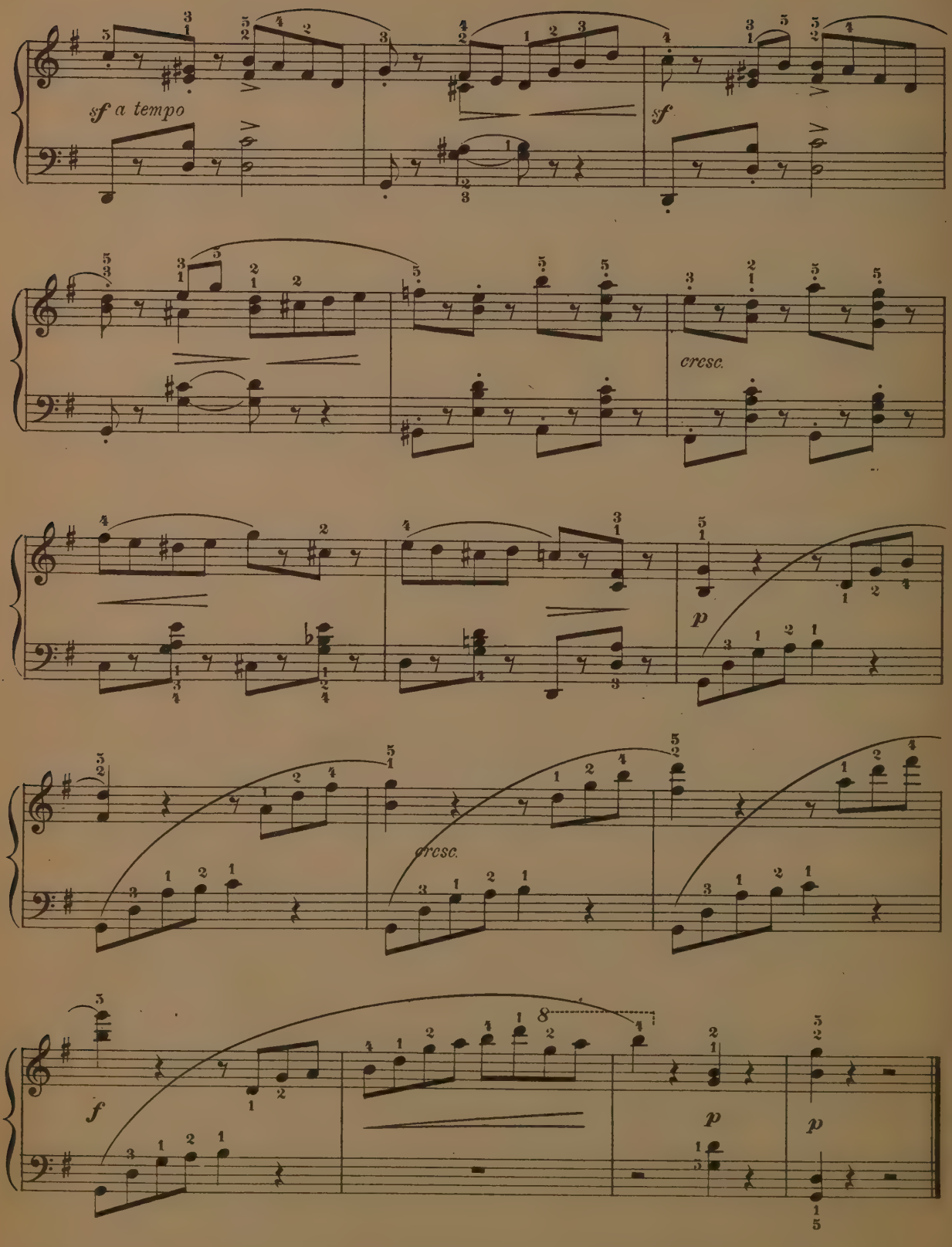
sf a tempo
sf
cresc.
p
cresc.
f
8
p
p

MORNING PRAYER.

Andante.

L. STREABBOG. Op. 130.

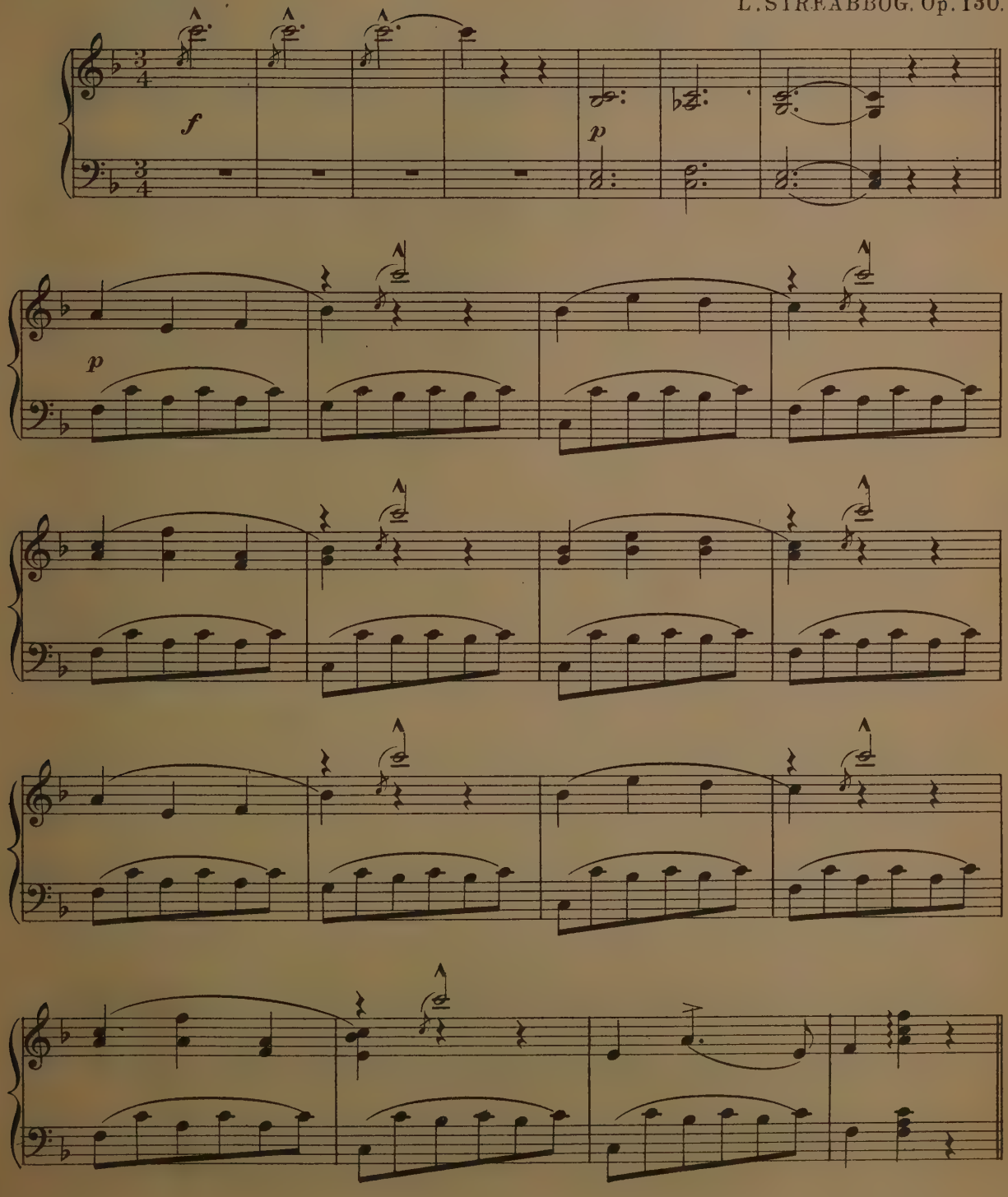

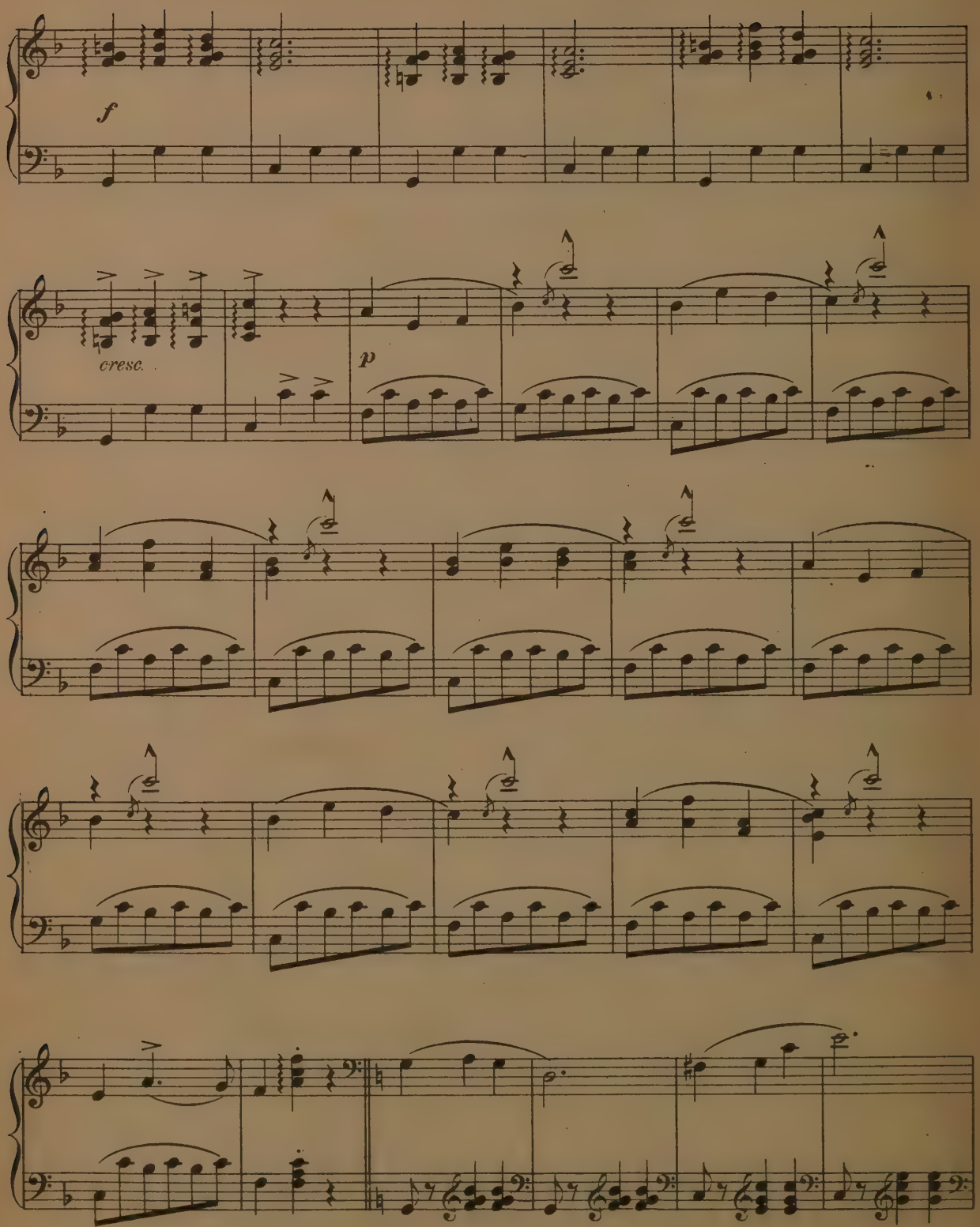
f
cresc.
p

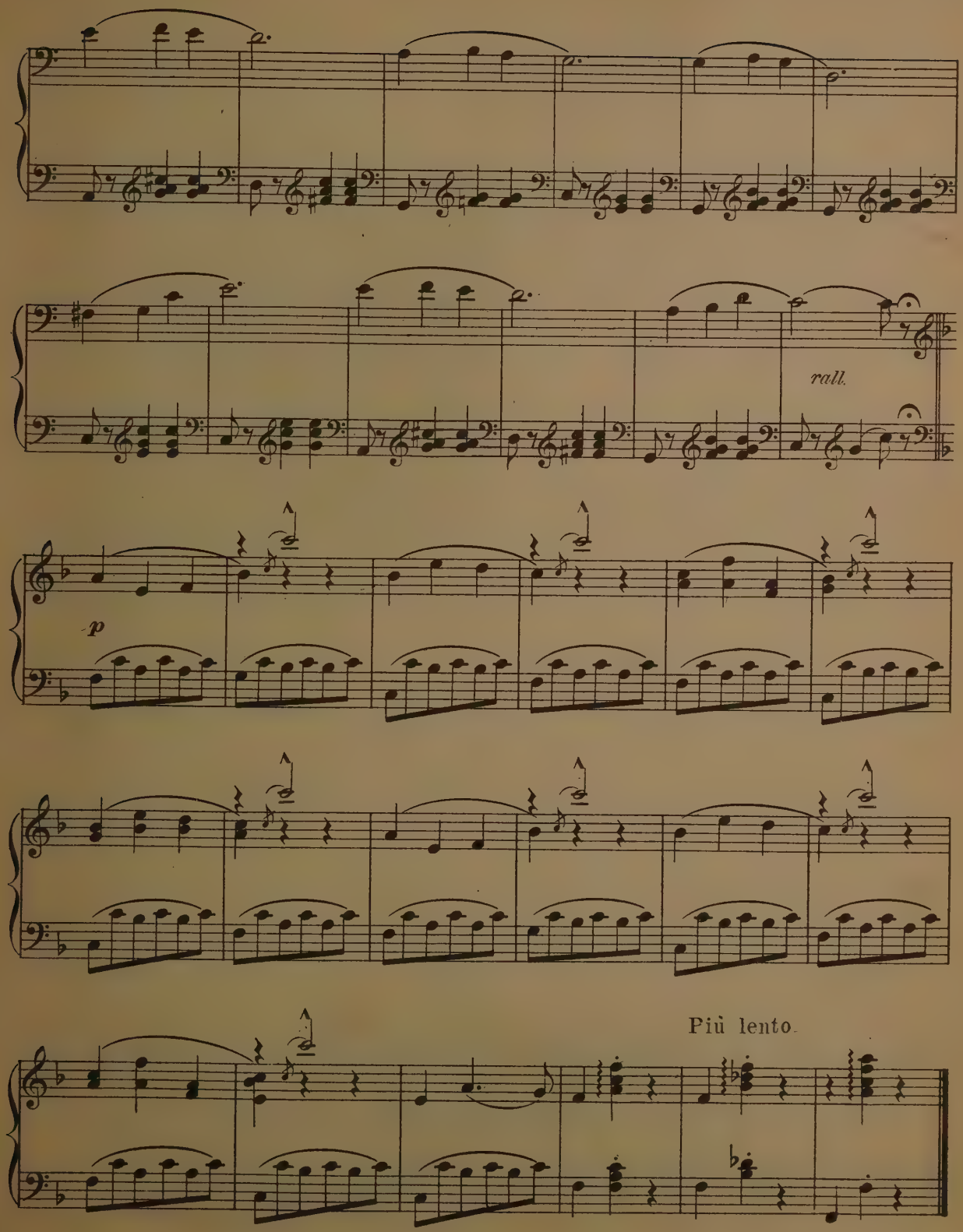
rall.
p
Più lento

MARCHE FACILE.

J. RUMMEL.

Tempo di Marcia.

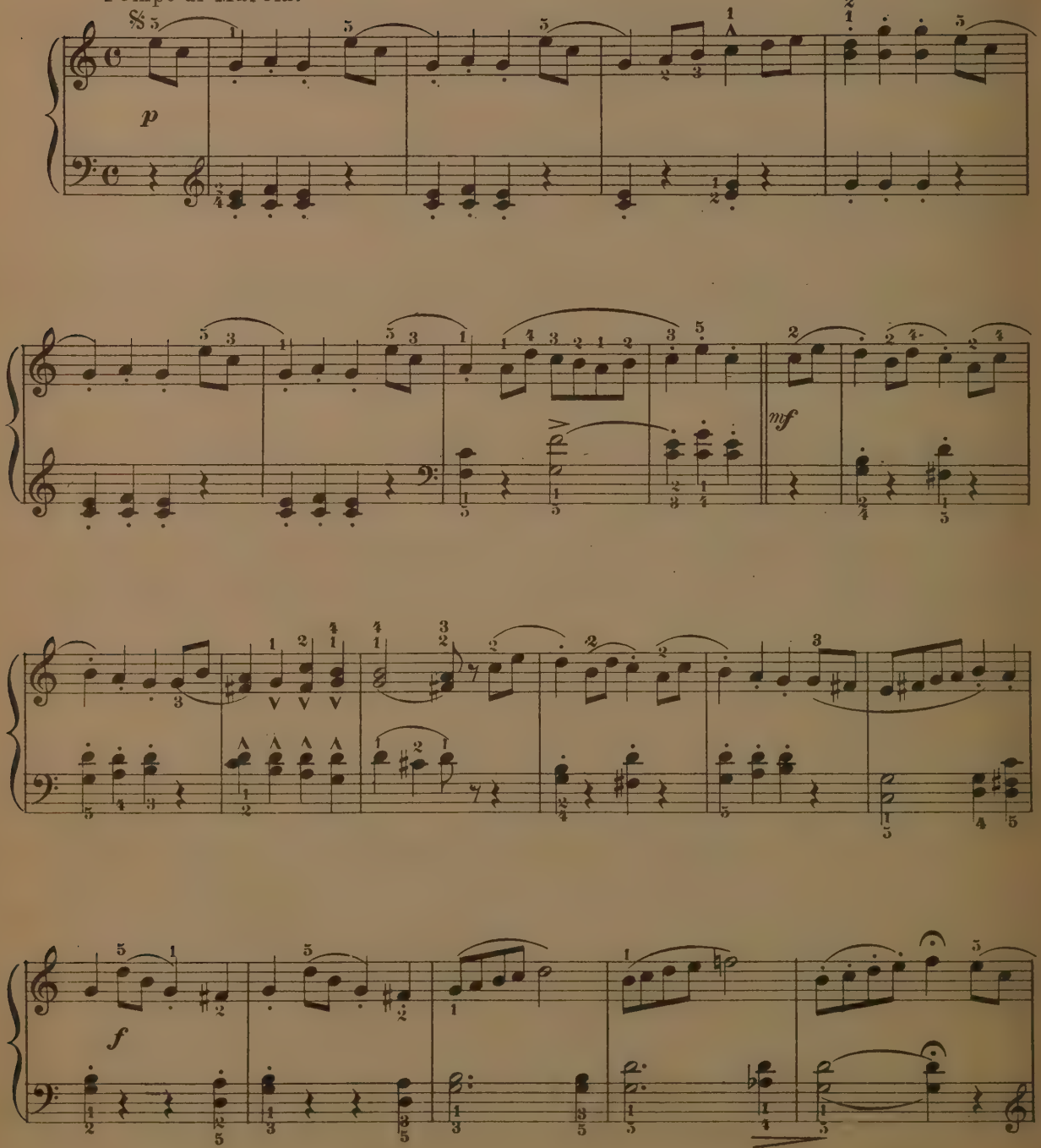

Grade II

Copyright, 1904, by The University Society Inc.

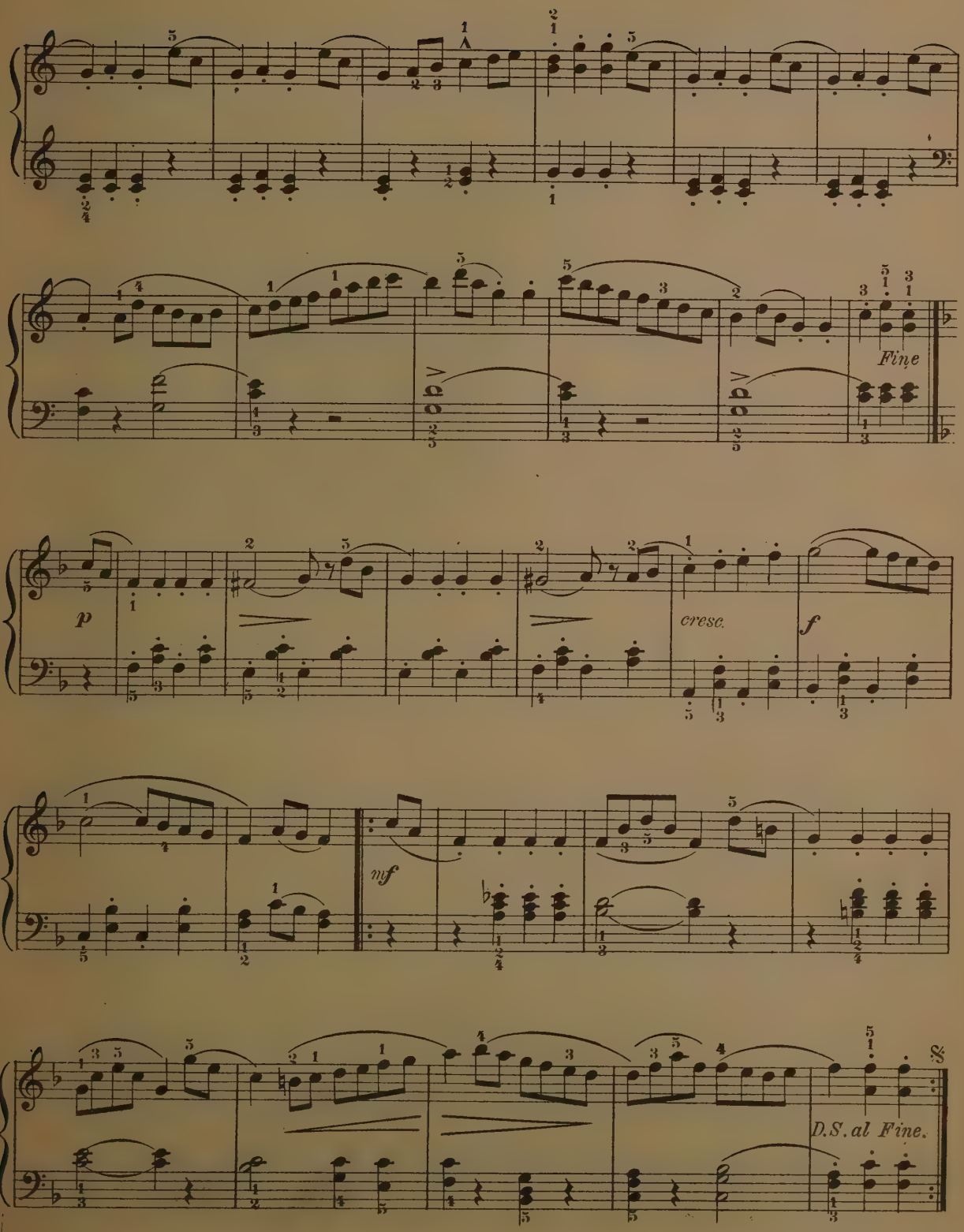
Fine
p
cresc.
f
mf
D.S. al Fine.

DOLL'S DREAM.

THEODOR OESTEN. Op. 202.

Andante con moto.

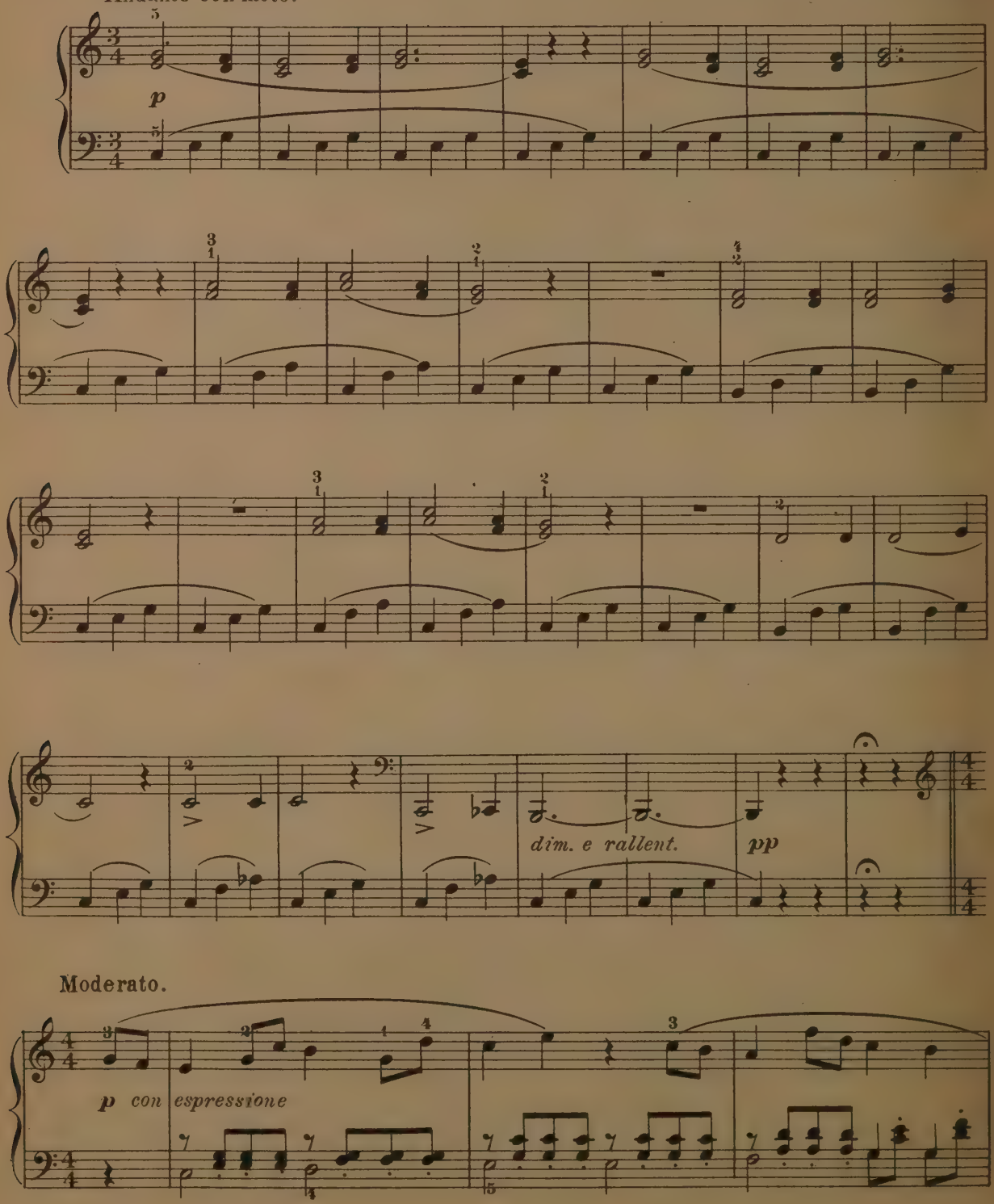

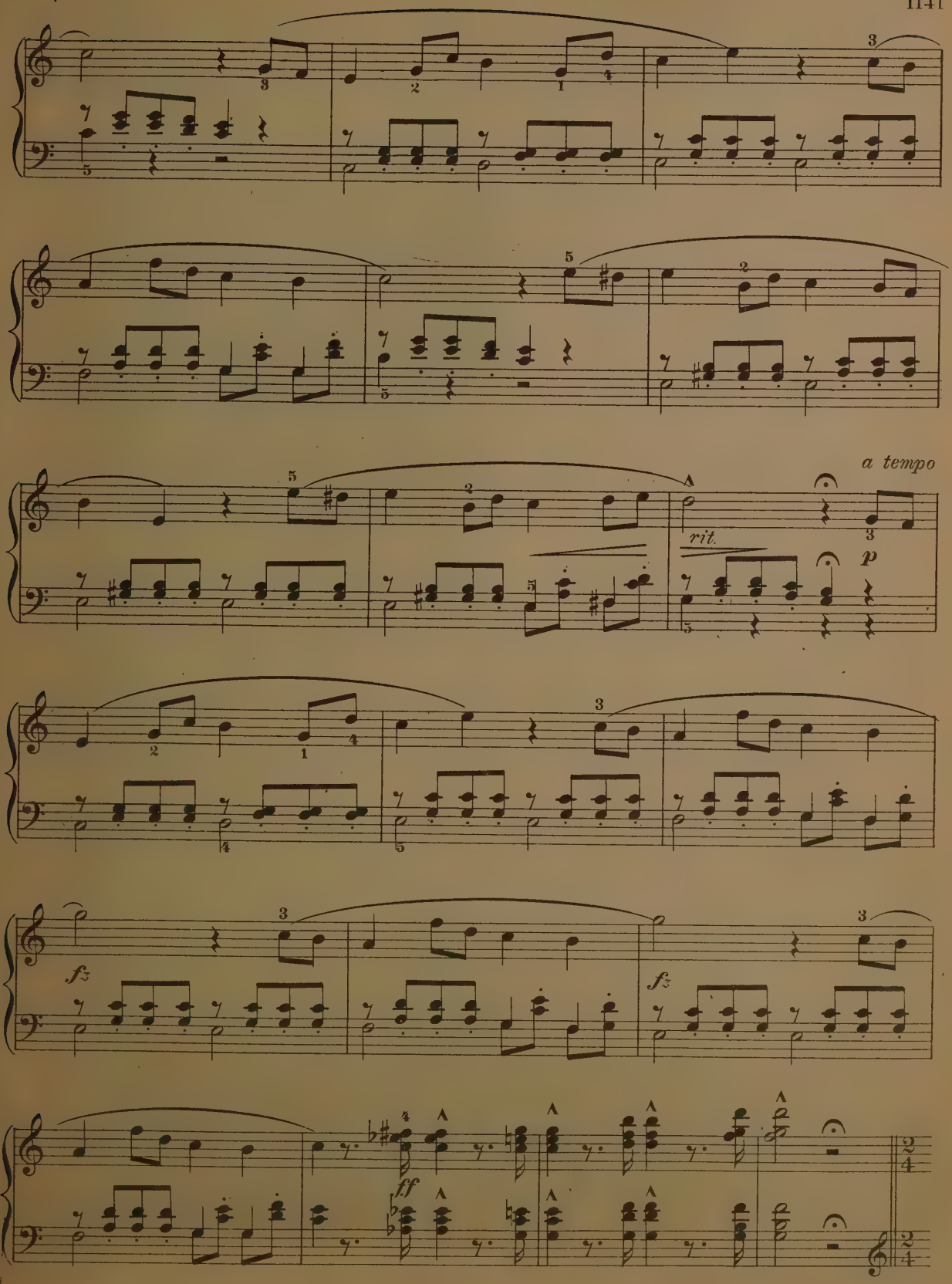
a tempo
rit.
p
fz
fz
ff

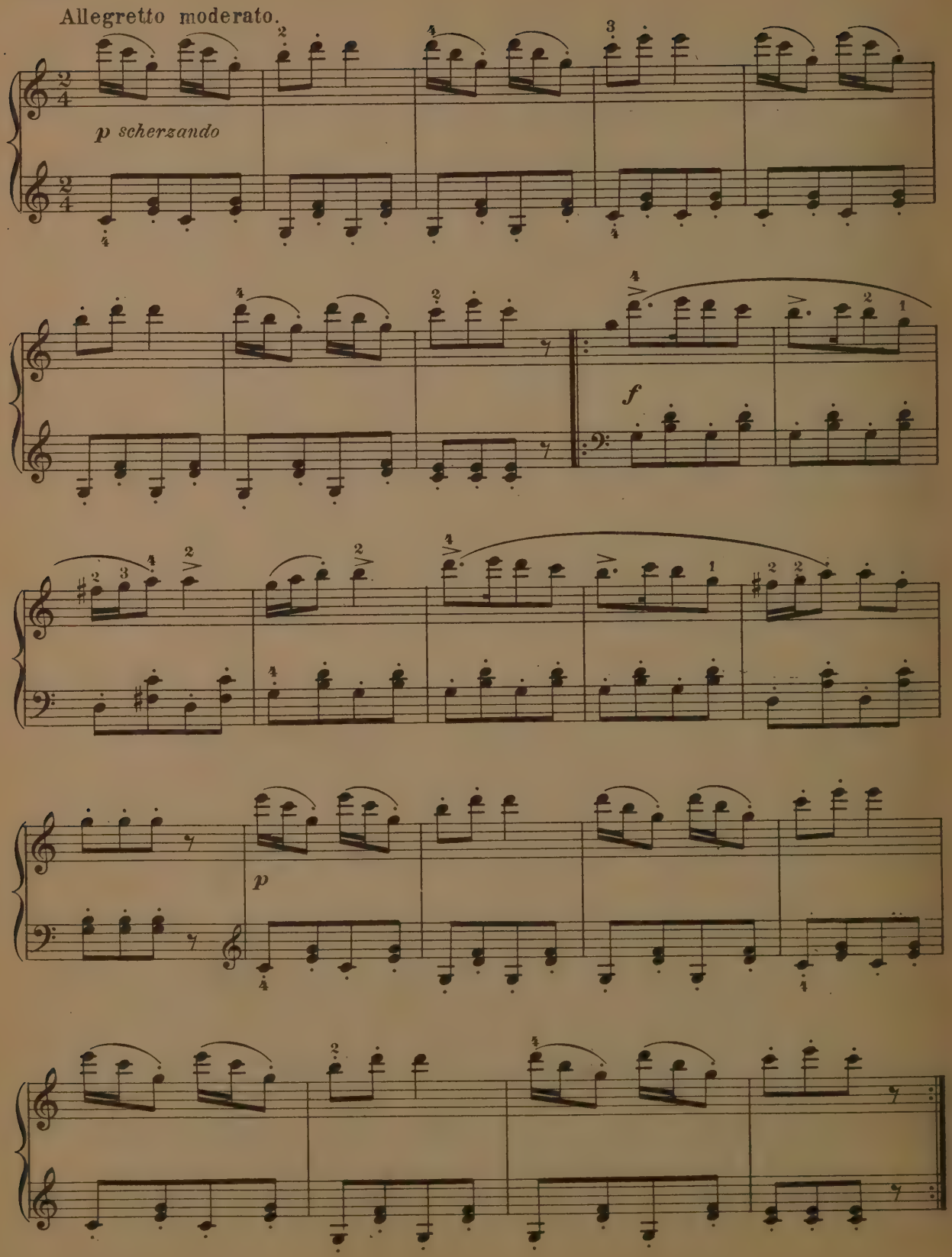
Allegretto moderato.
p scherzando
f
p

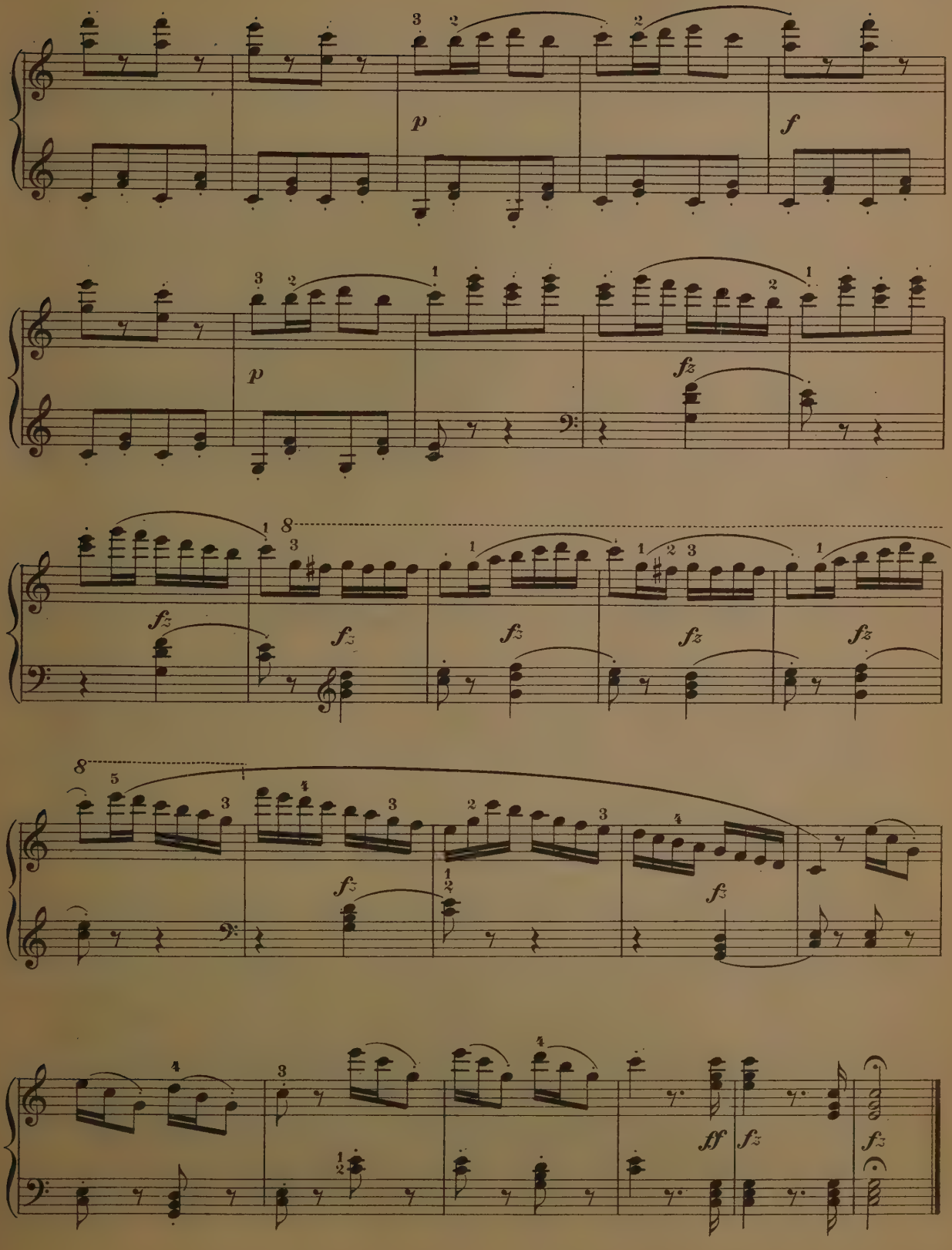
p
f
p
fz
fz
fz
fz
fz
fz
fz
fz
ff
fz
fz

LITTLE WANDERER.

Allegro moderato.

GUSTAV LANGE, Op.78.№2.

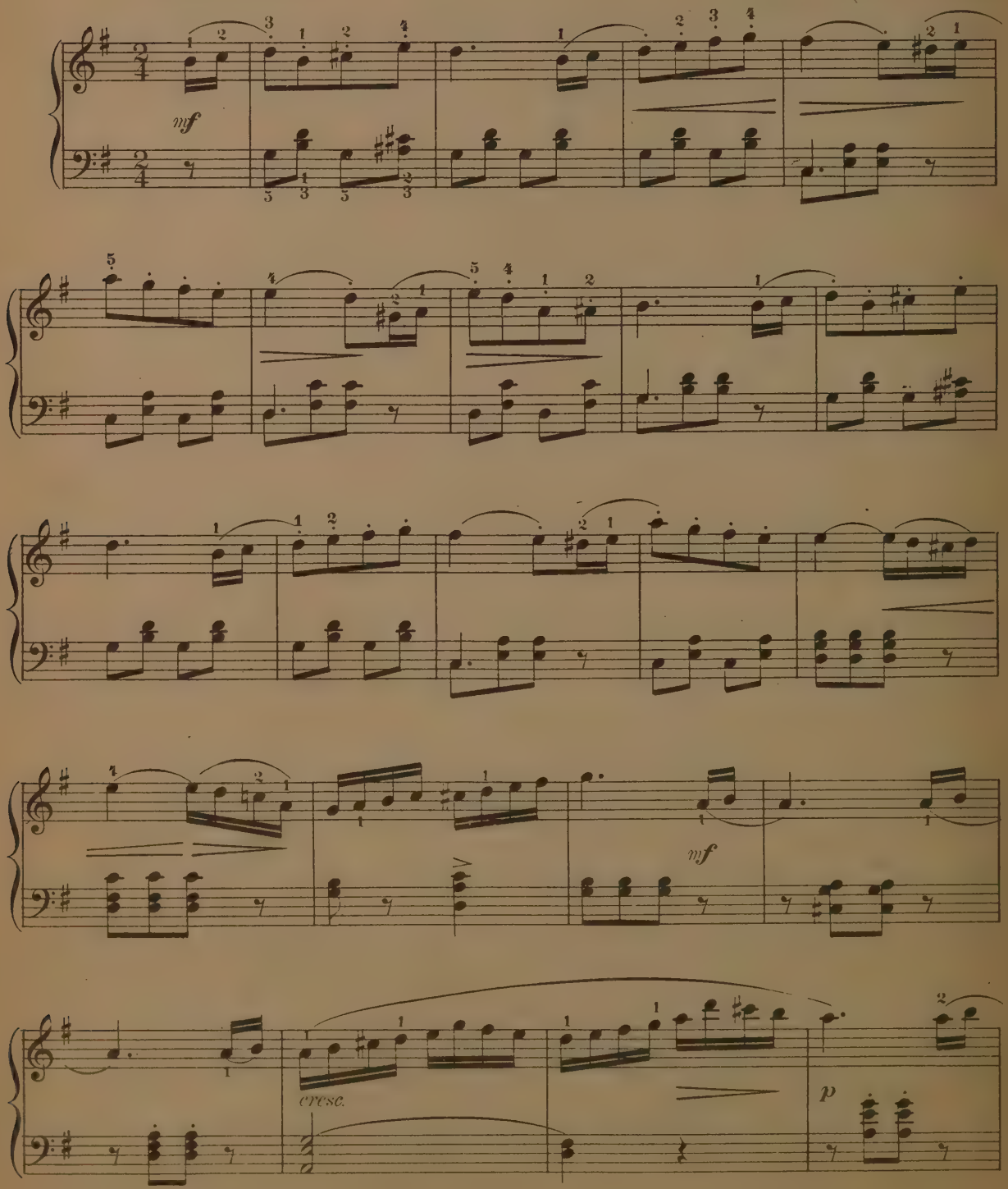

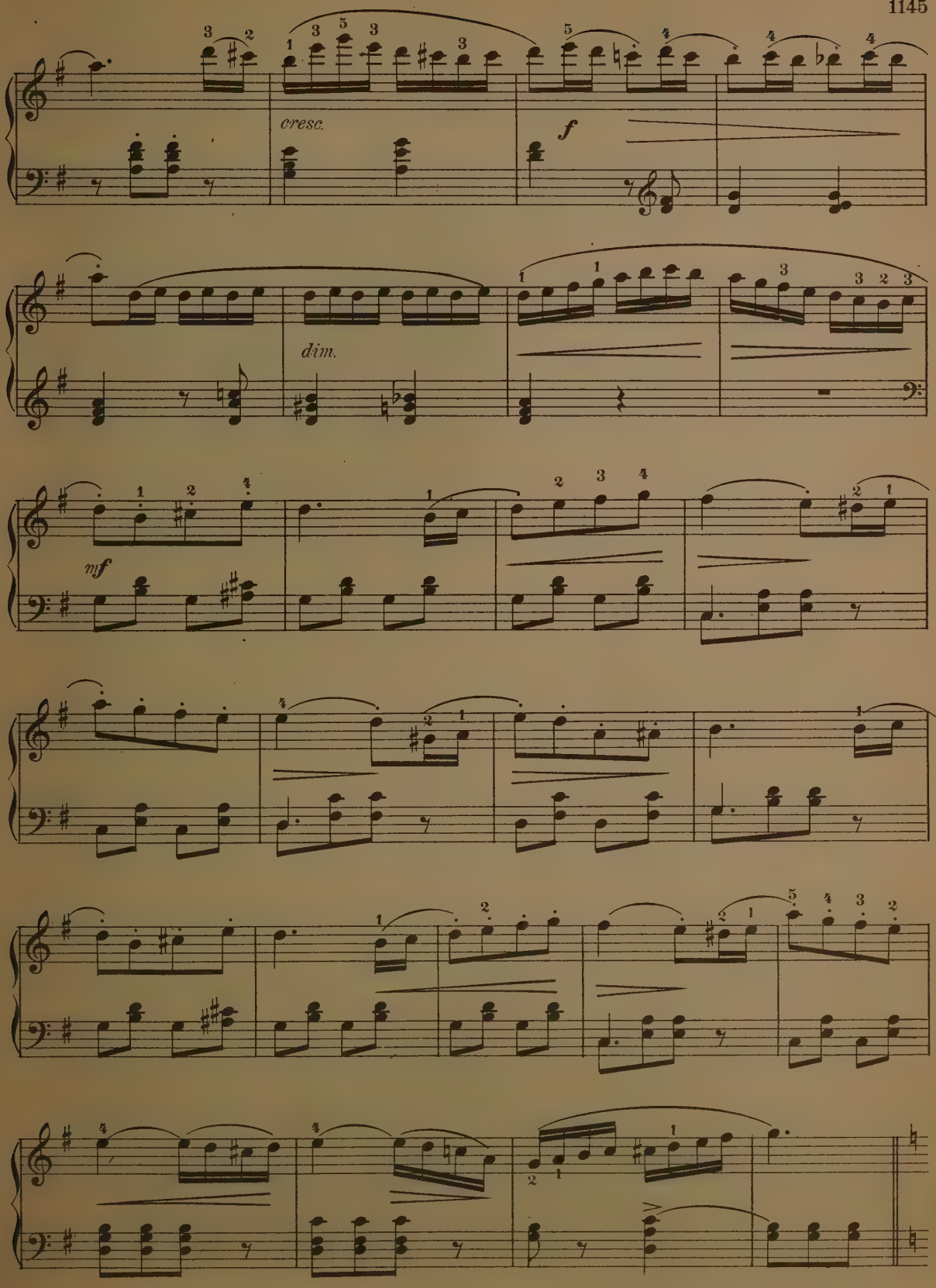
cresc.
f
dim.
mf

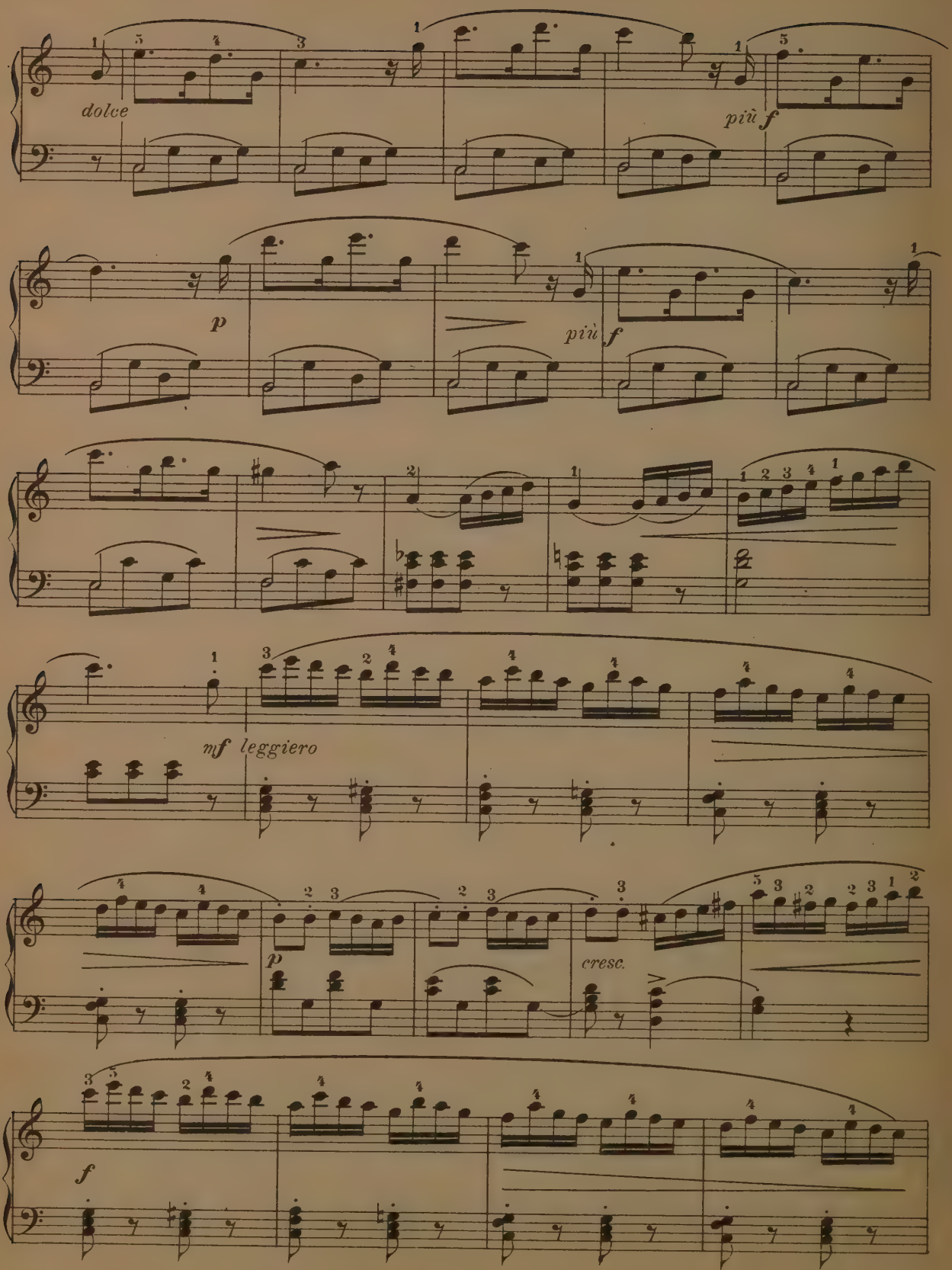
dolce
più f
p
più f
mf leggiero
p
cresc.
f

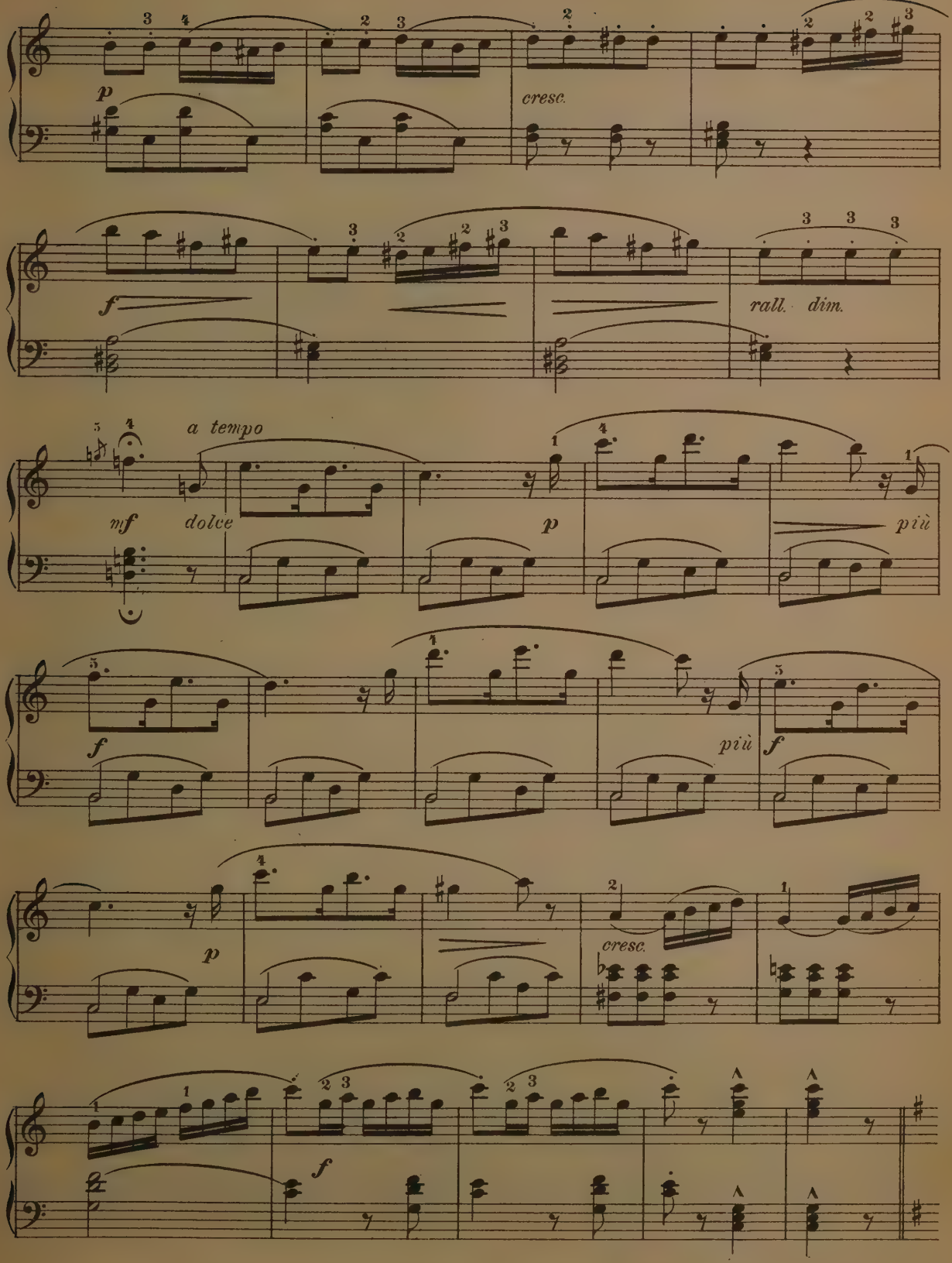
p
cresc.
f
rall. dim.
a tempo
mf
dolce
p
più
f
più
f
p
cresc.
f

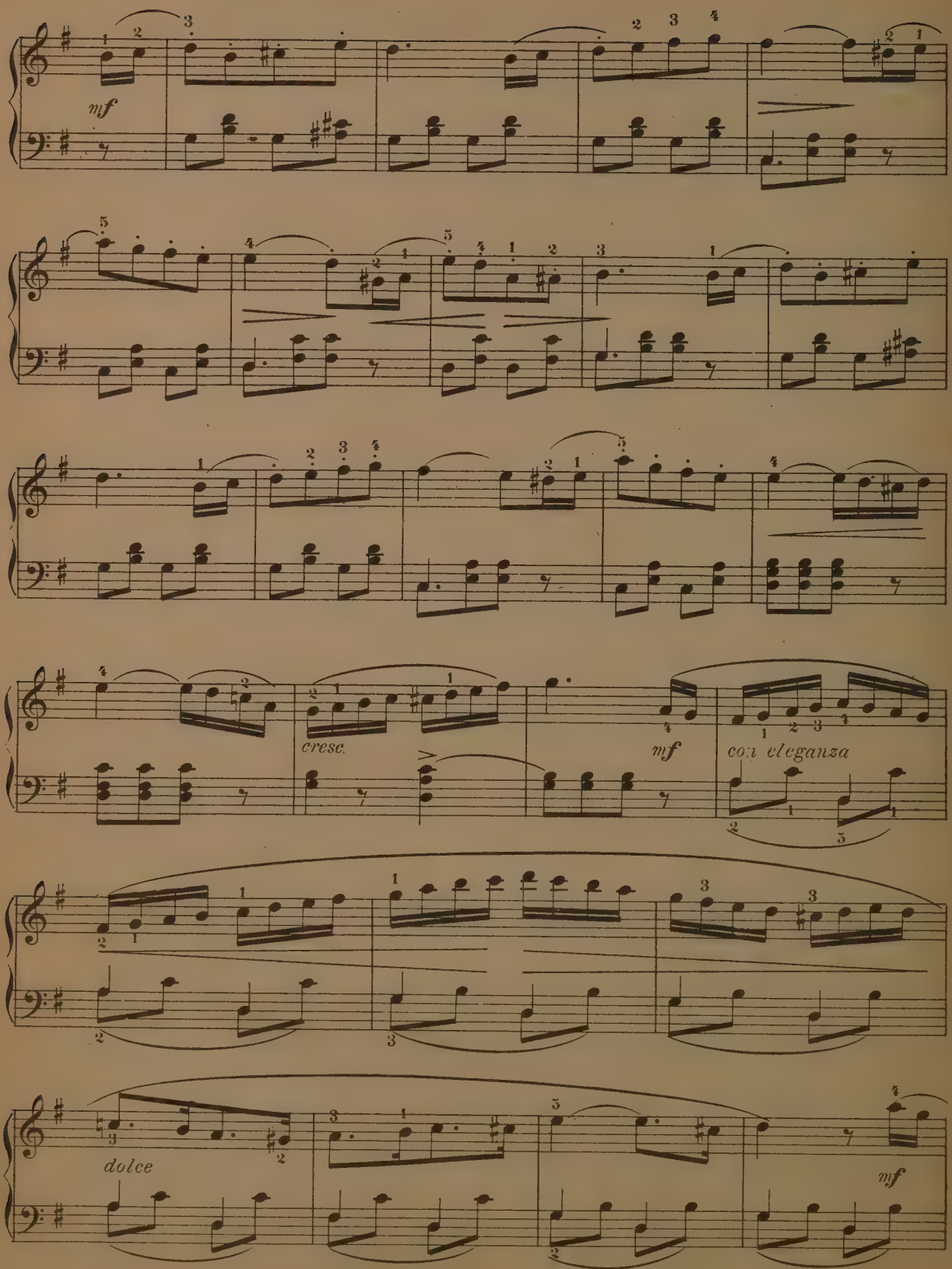
mf
cresc.
mf
con eleganza
dolce
mf

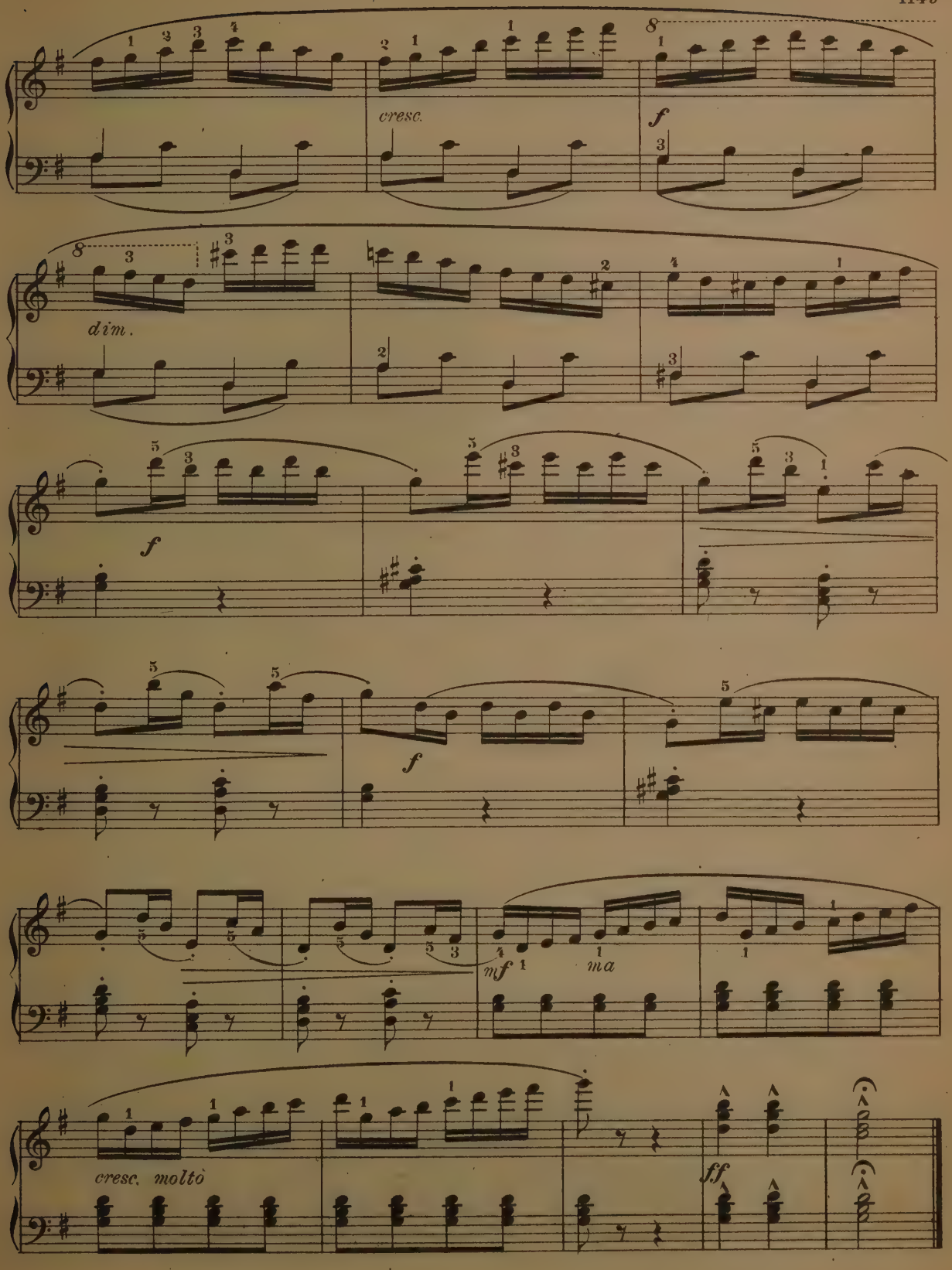
cresc.
f
dim.
f
f
mf
ma
cresc. molto
ff

MIGNONETTE.

H. LICHNER, Op. 111.

Allegretto scherzando.

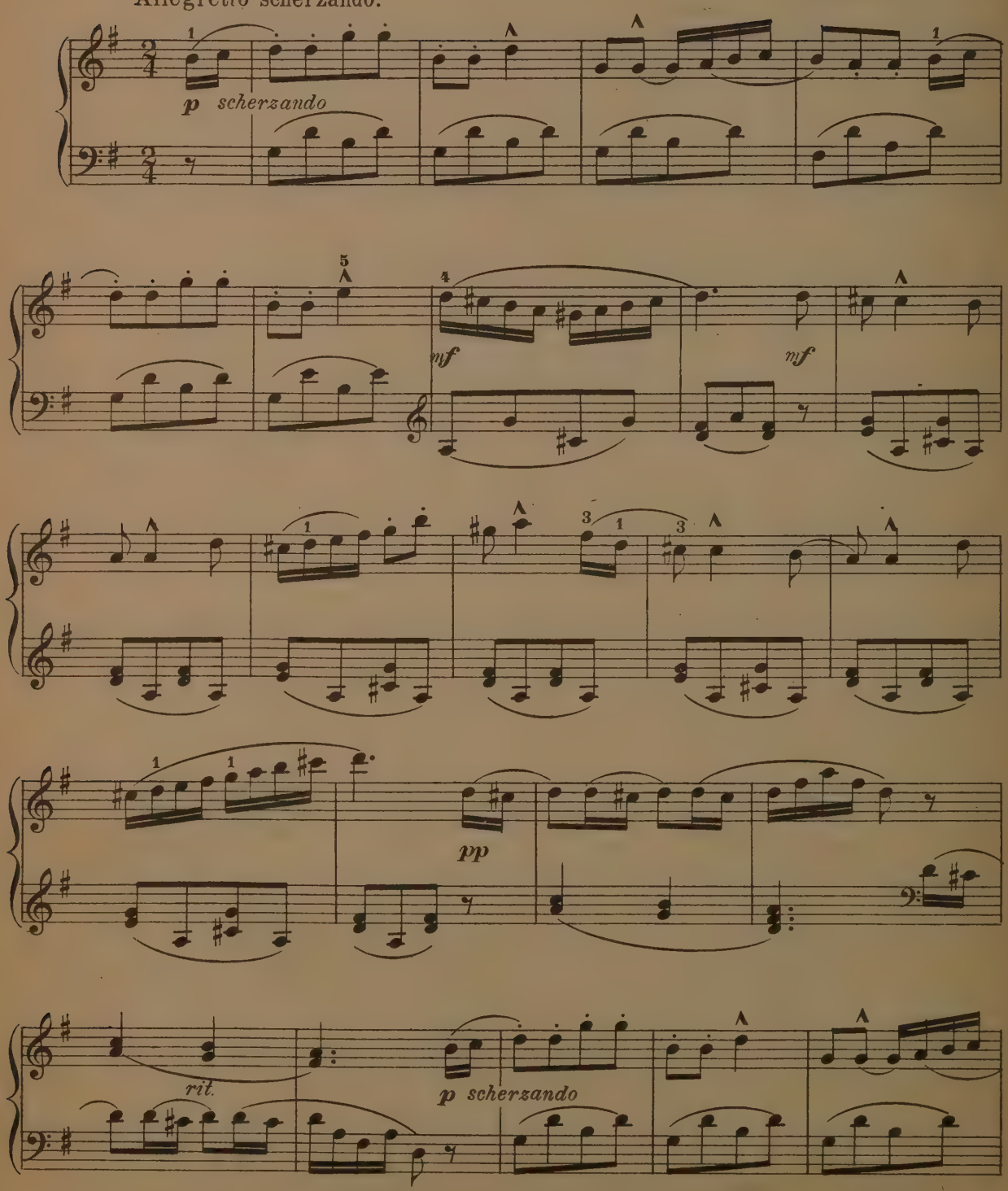

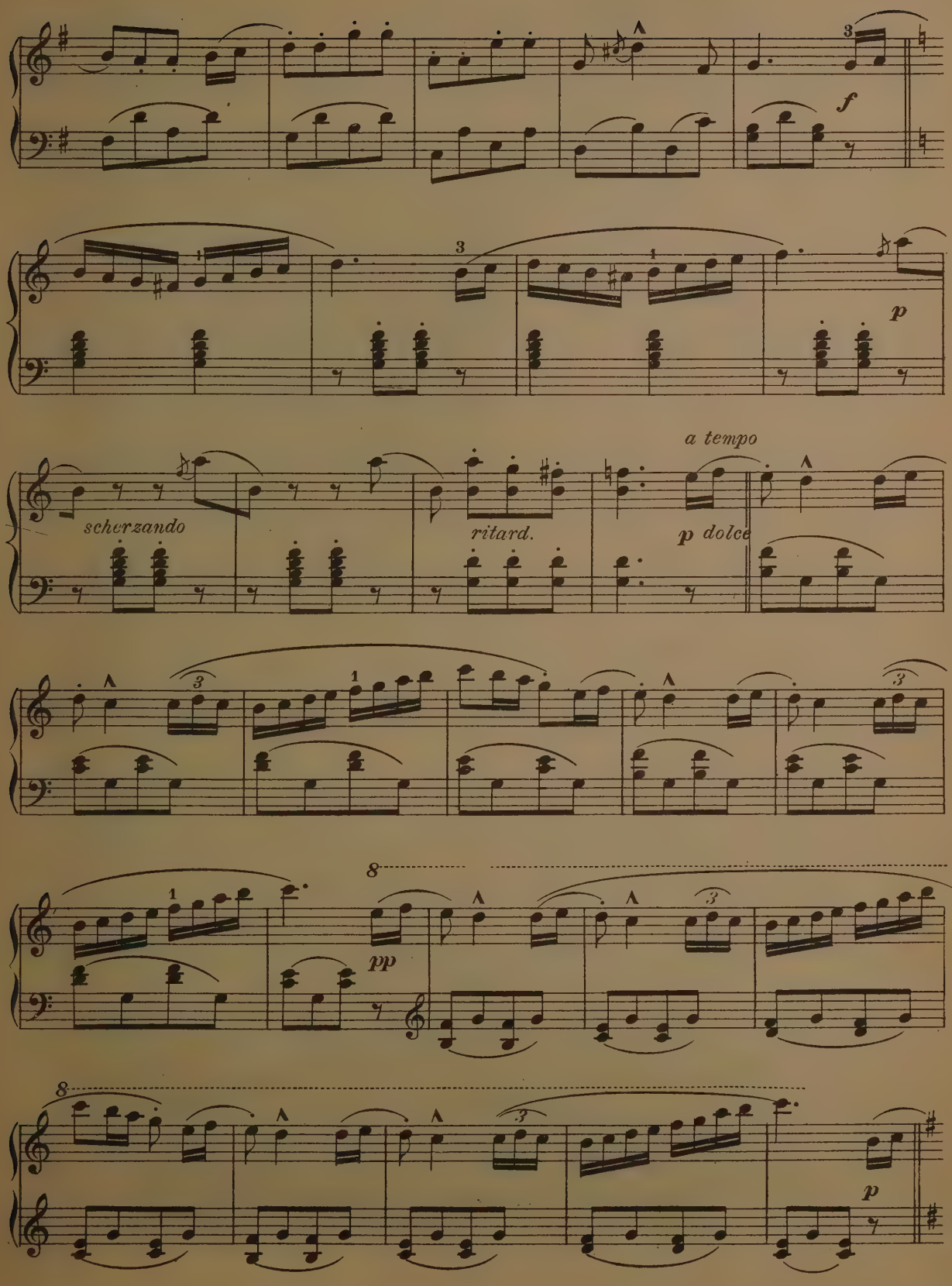
f
p
scherzando
ritard.
a tempo
p dolce
8
pp
8
p

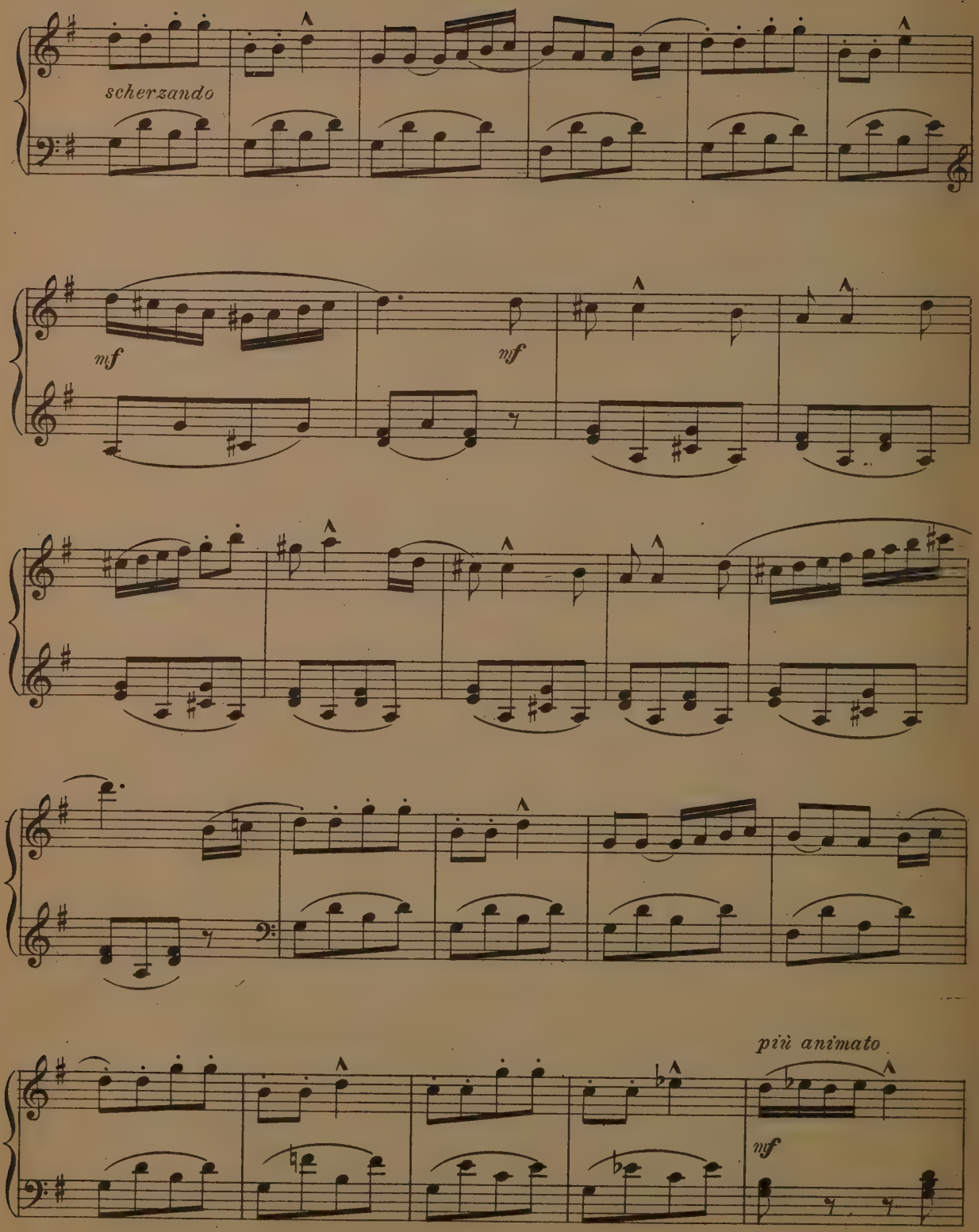
scherzando
mf
mf
più animato
mf

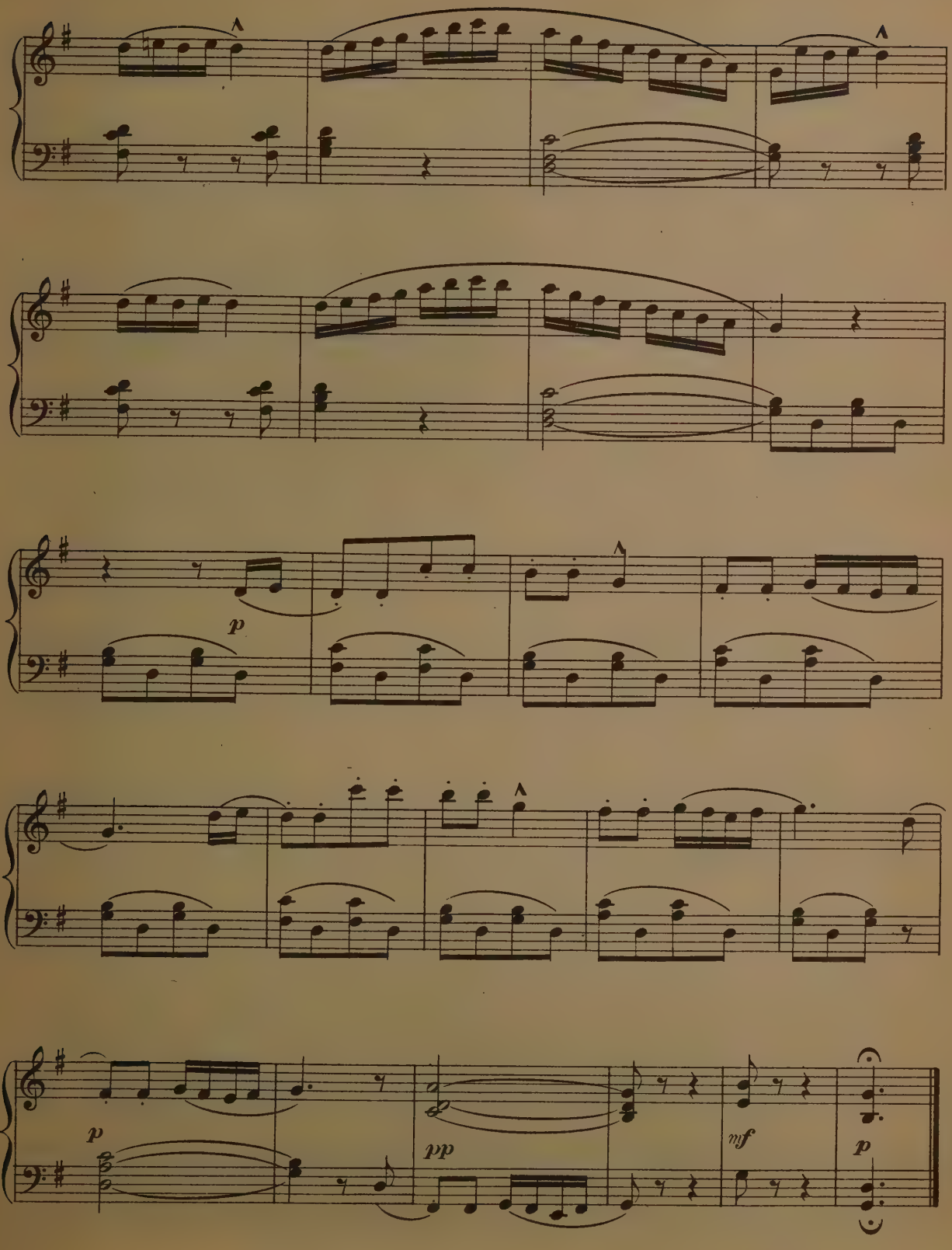
p
p
pp
mf
p

GOOD NIGHT.

LOESCHHORN.

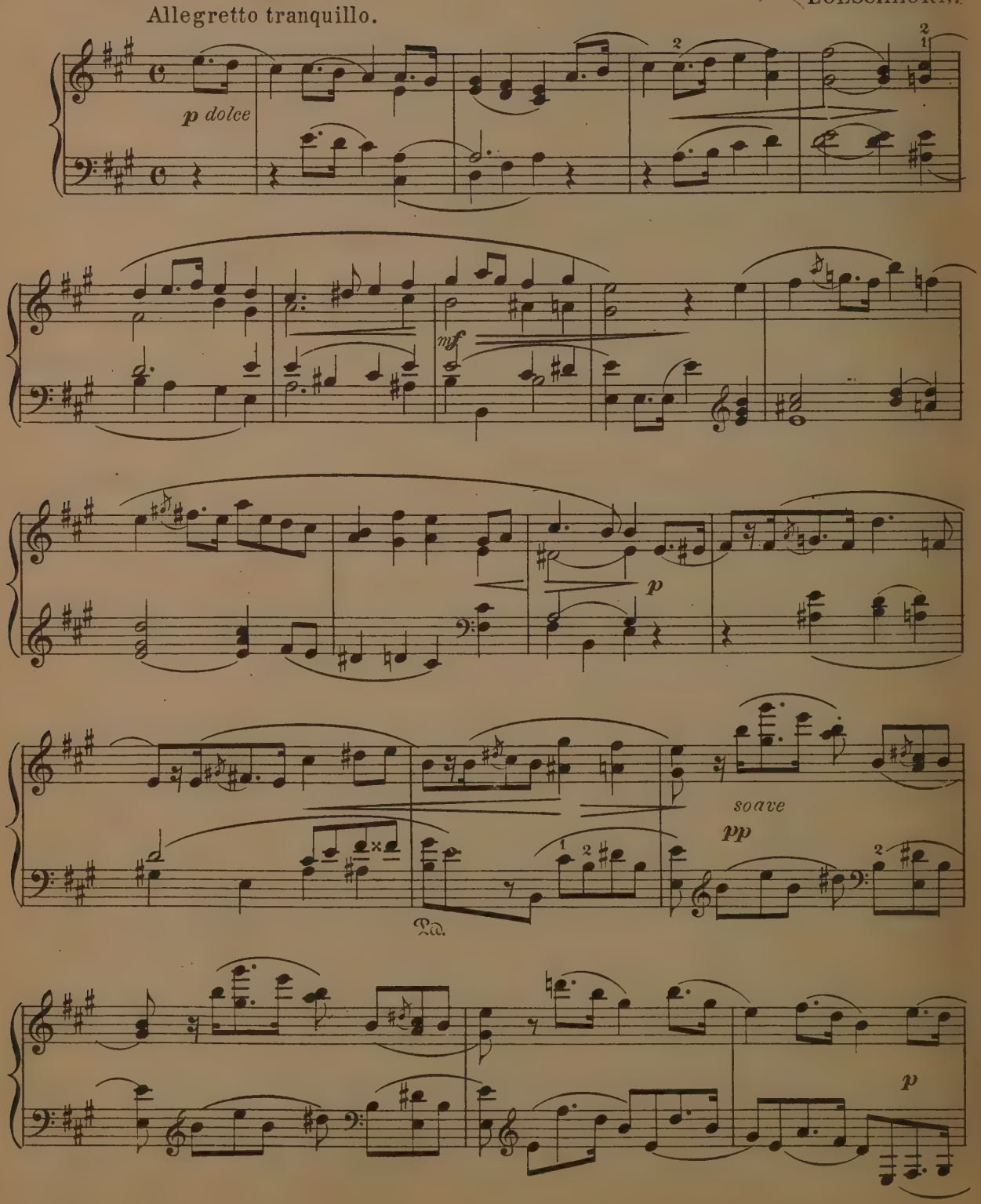

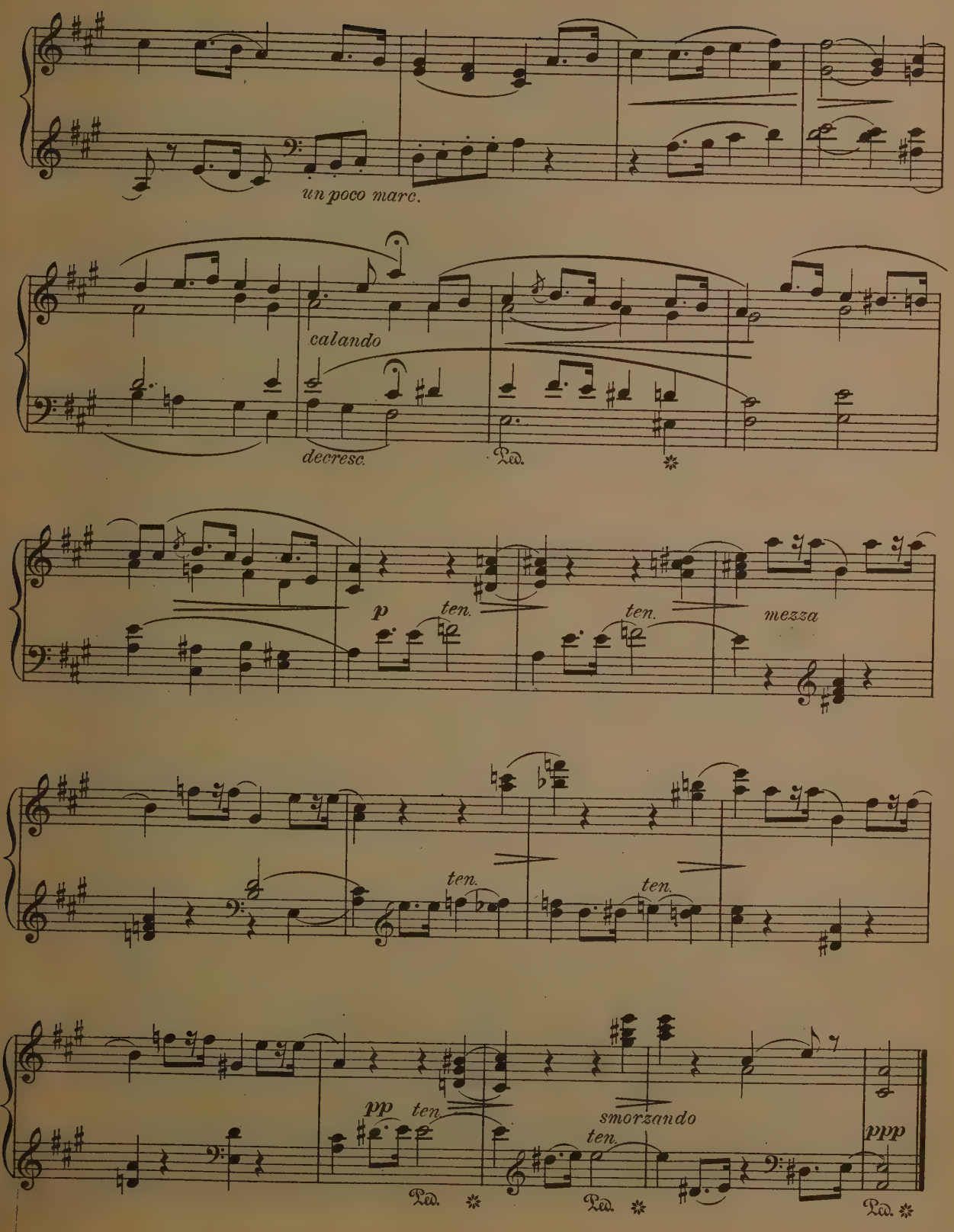
un poco marc.
calando
decresc.
Ped.
p
ten.
ten.
mezza
ten.
ten.
pp
ten.
smorzando
ten.
ppp
Ped.
Ped.
Ped.

PARADE MARCH.

H. LICHNER, Op. 240. Bk. 2.

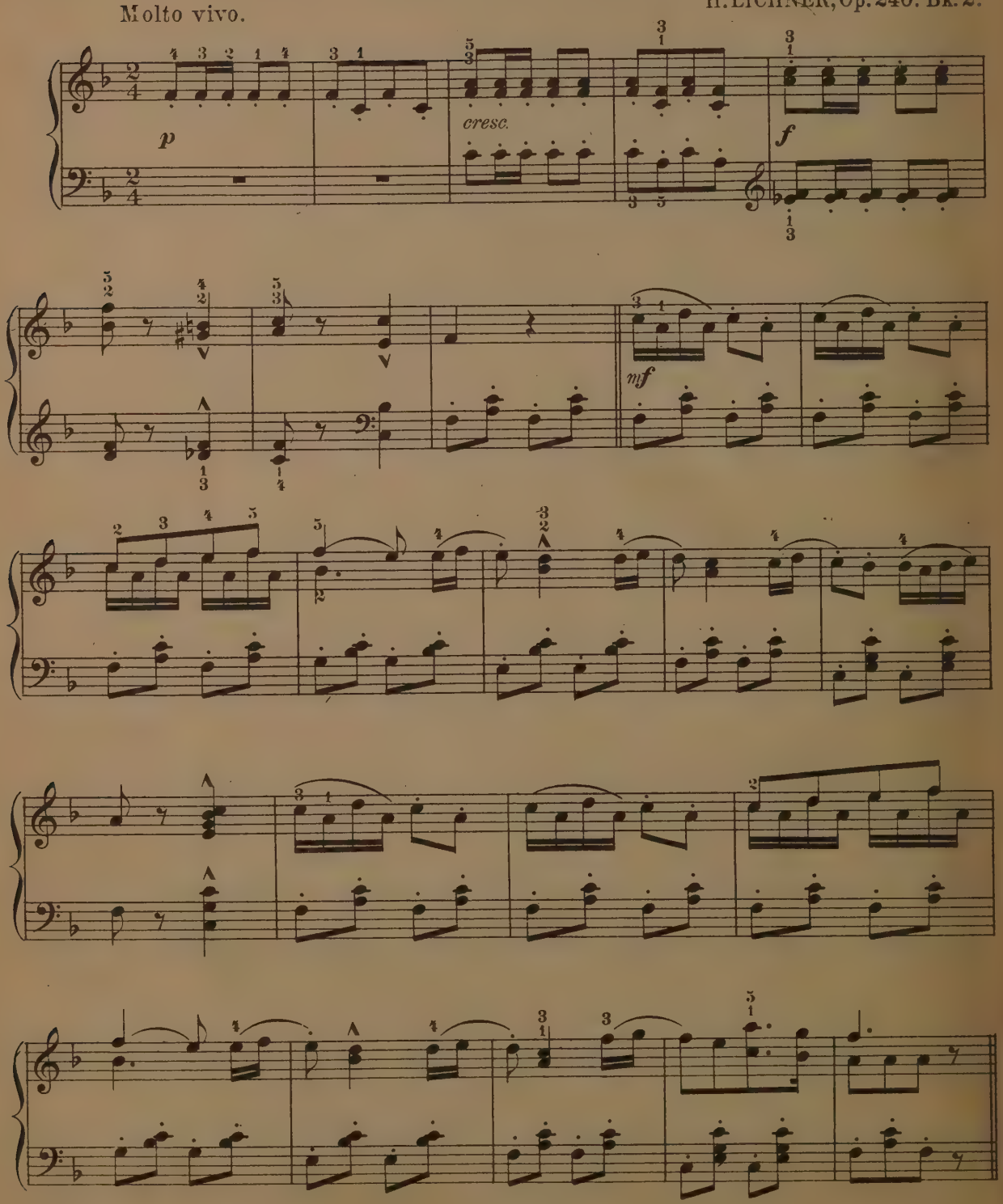

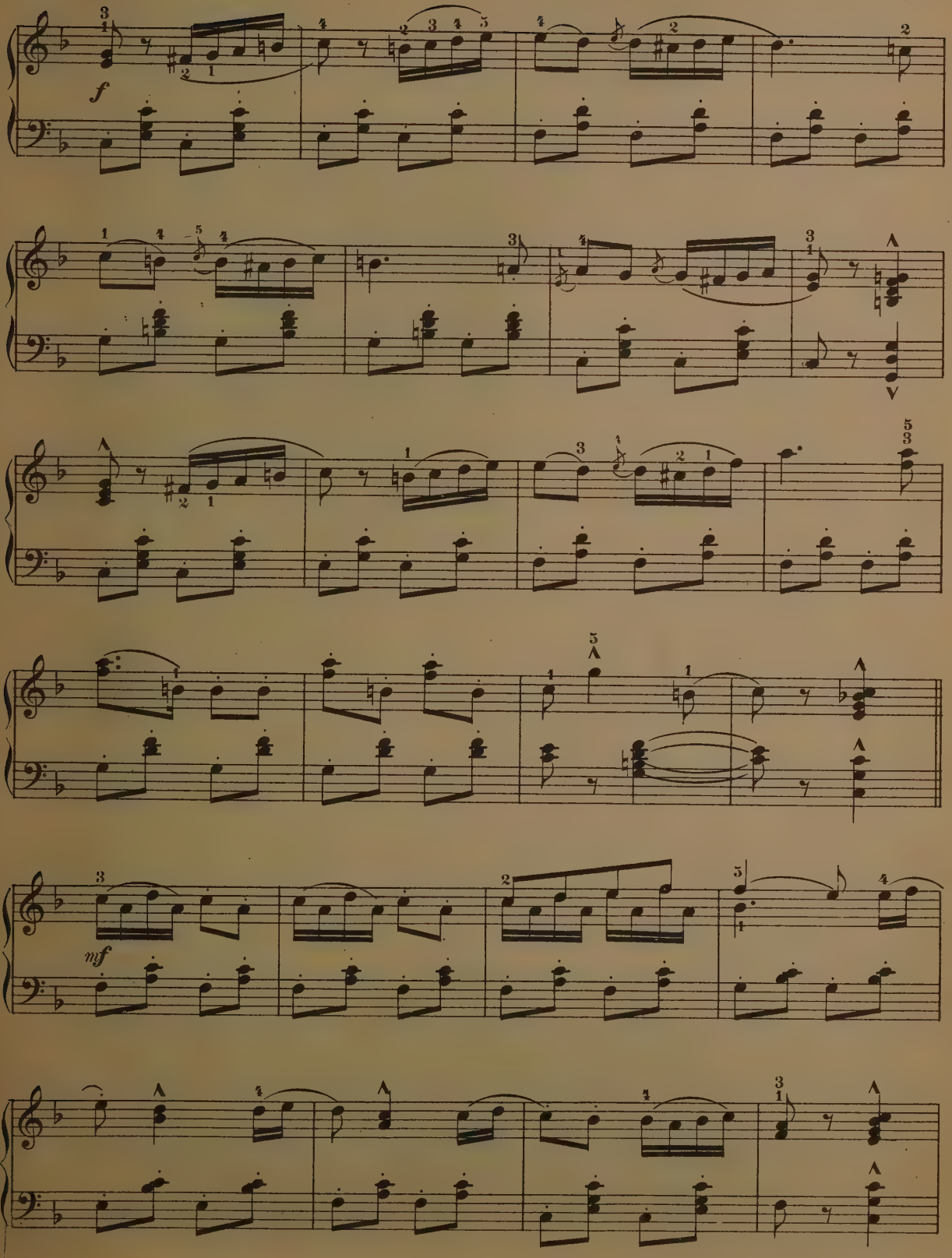
f
mf

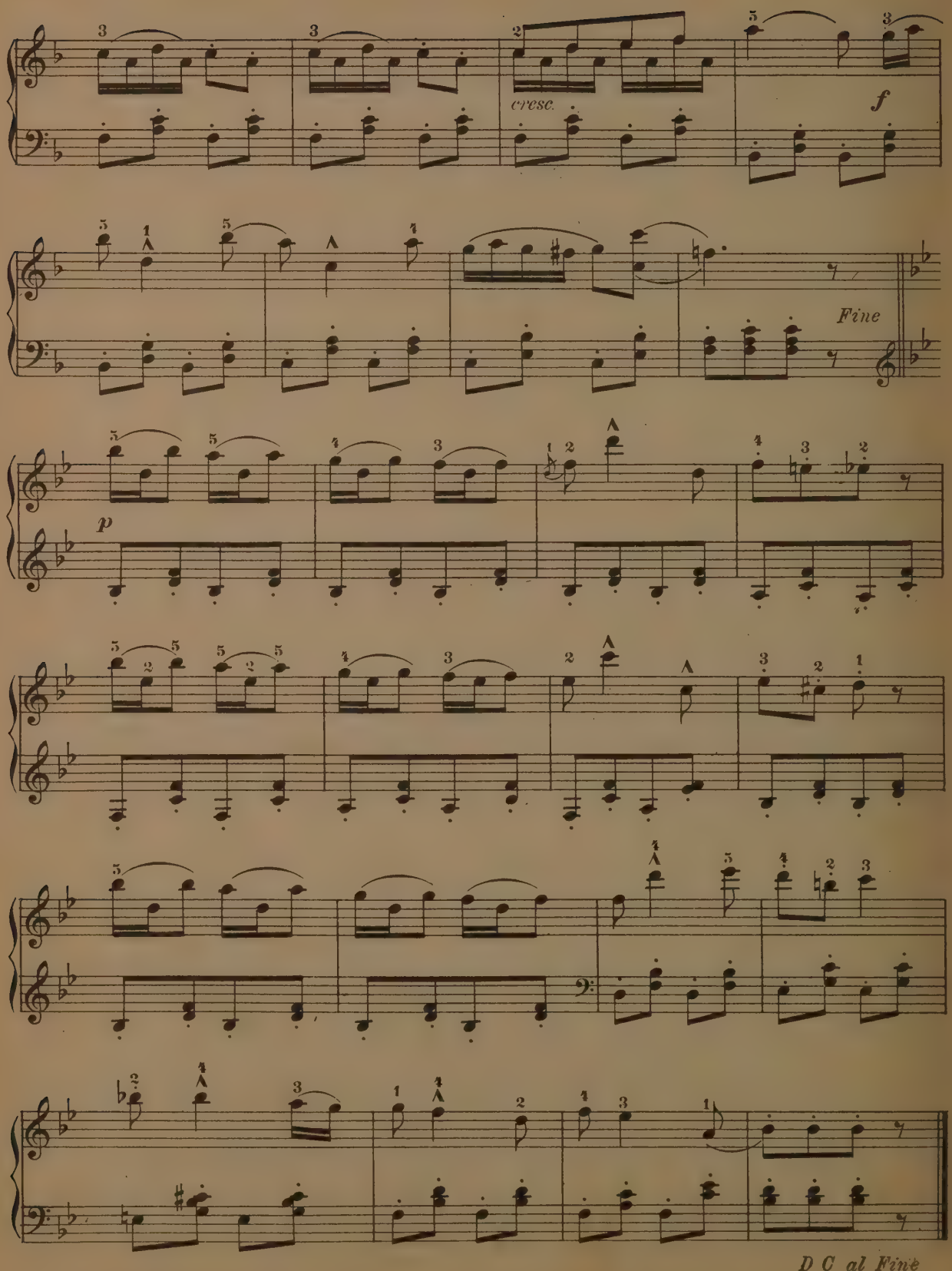
cresc.
f
Fine
p
D C al Fine

MARTHA.

F. von Flotow.

Larghetto.

D. KRUG, Op. 111. № 4.

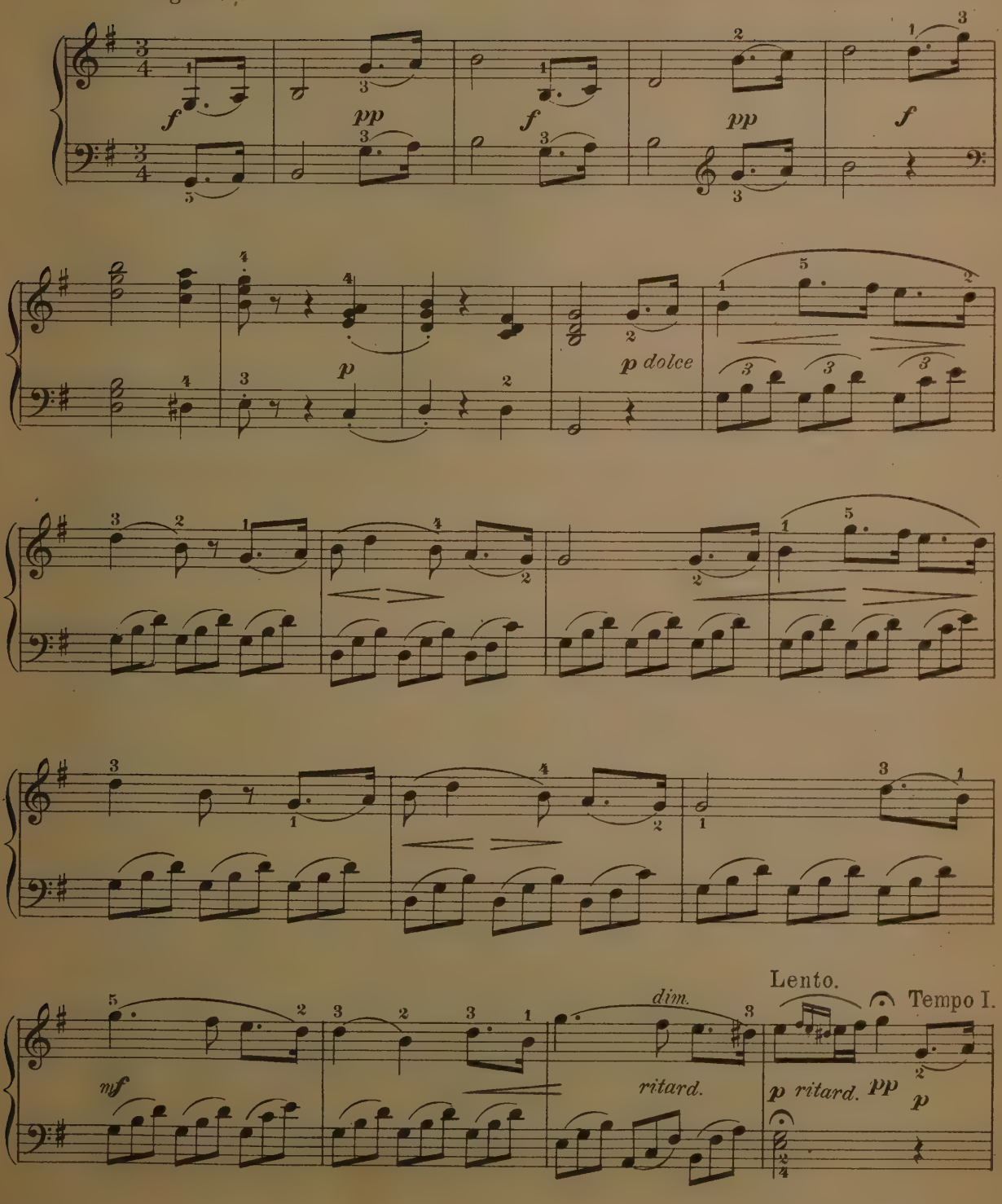

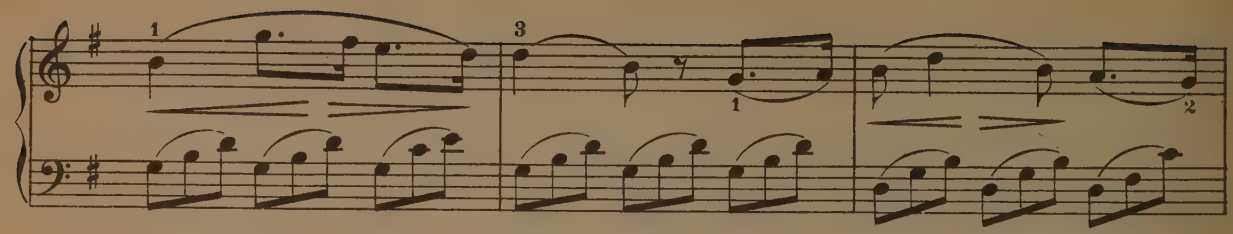

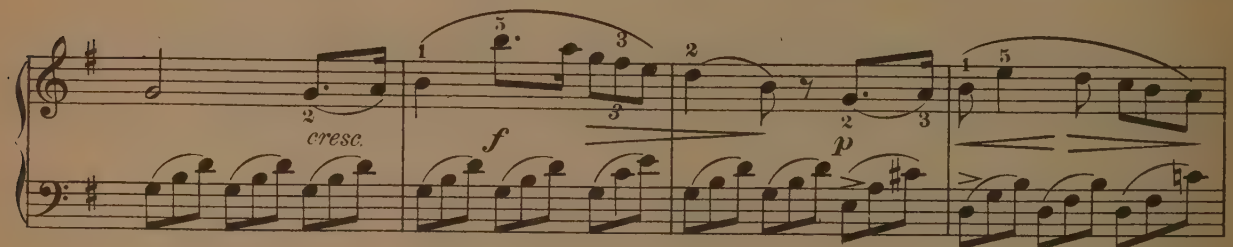

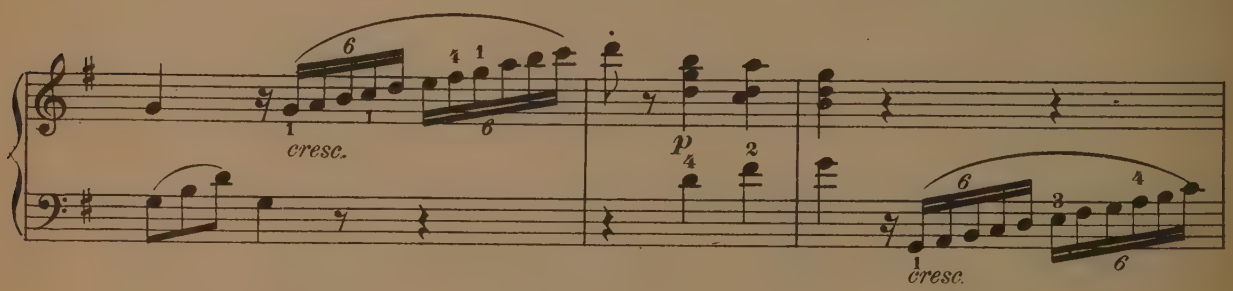

Allegro moderato.

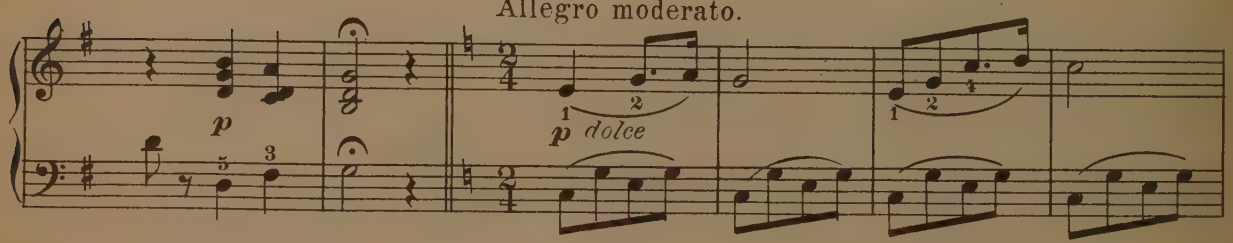

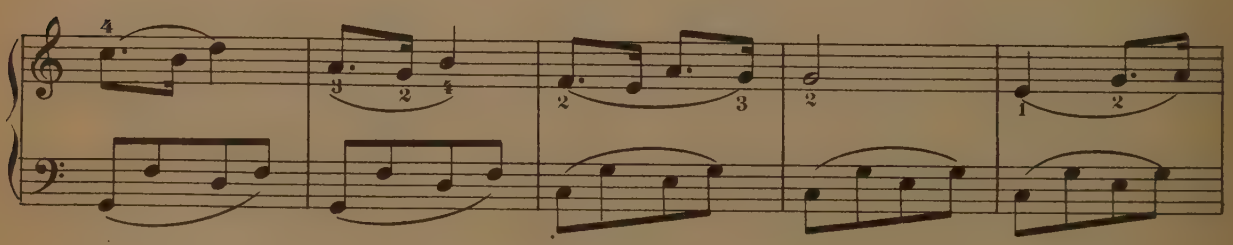

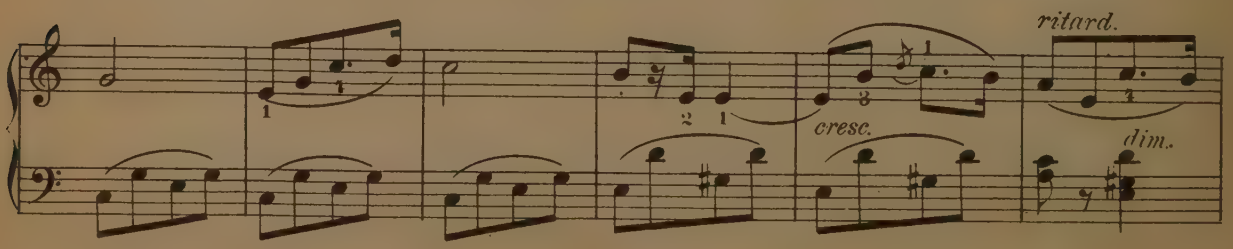

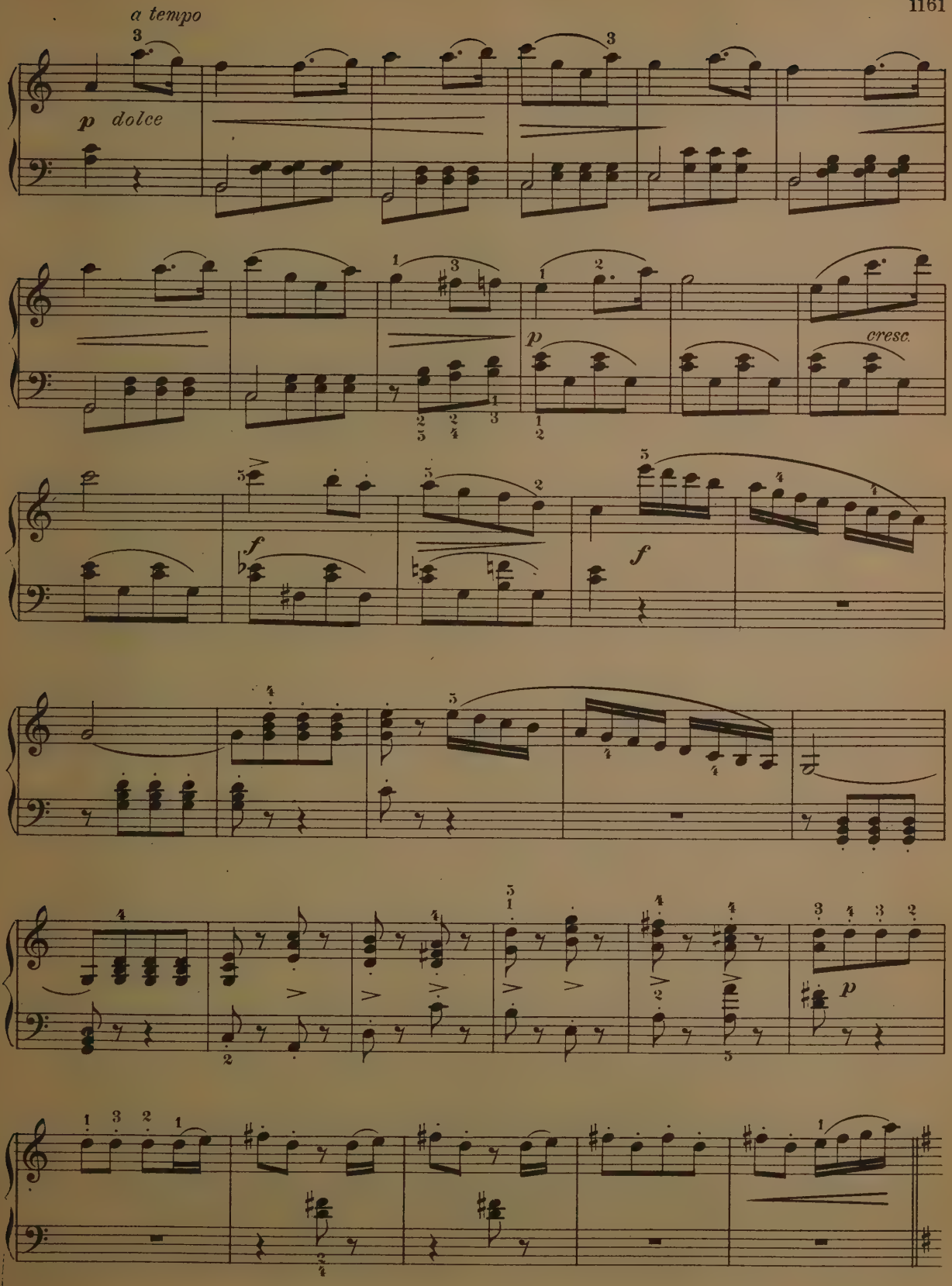
a tempo
p dolce
p
cresc.
f
f
p

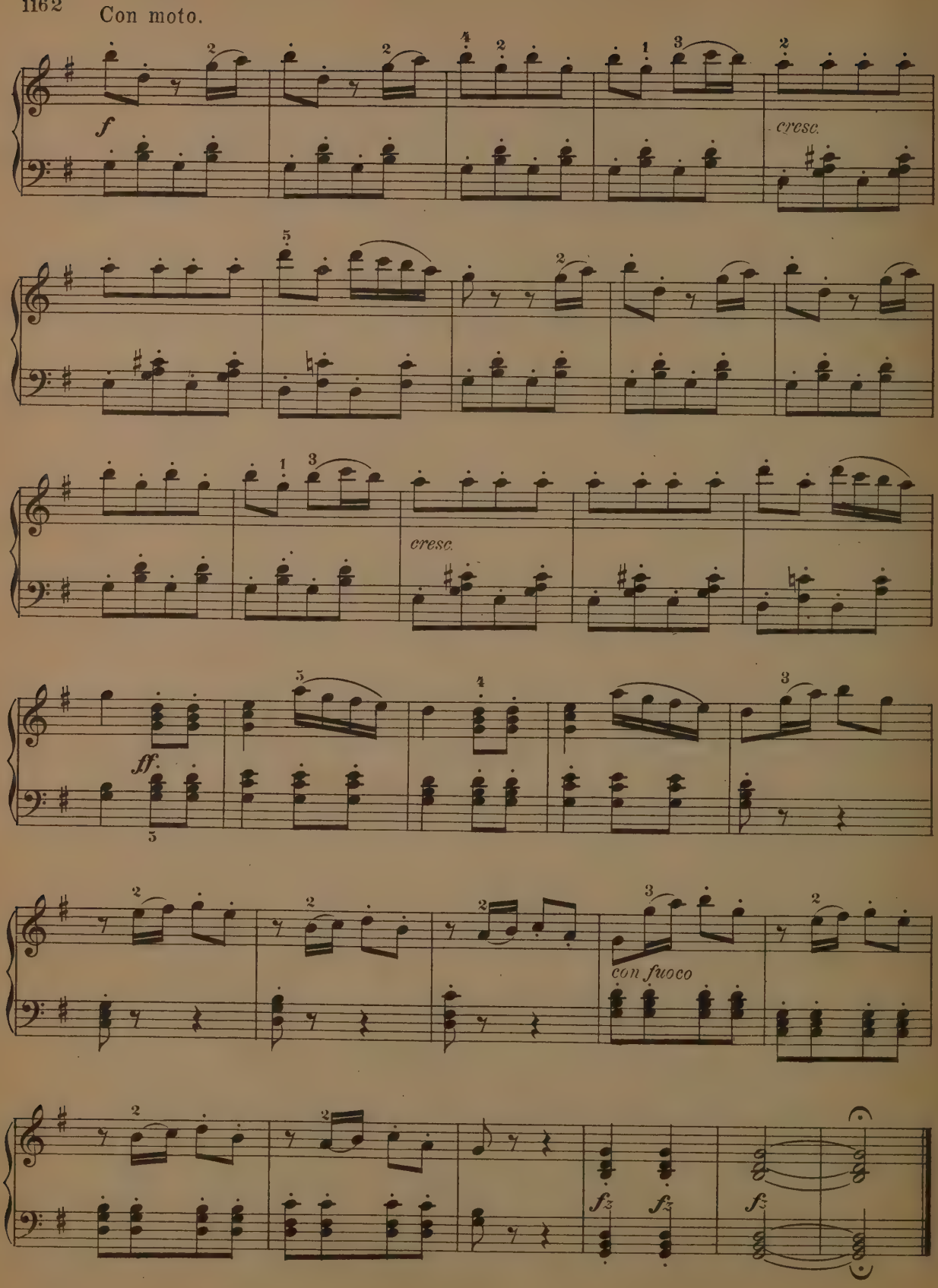
Con moto.
f
cresc.
cresc.
ff.
con fuoco
fz
fz
fz

ALWAYS GOOD NATURED.

THEODOR GIESE, Op. 50. No. 2.

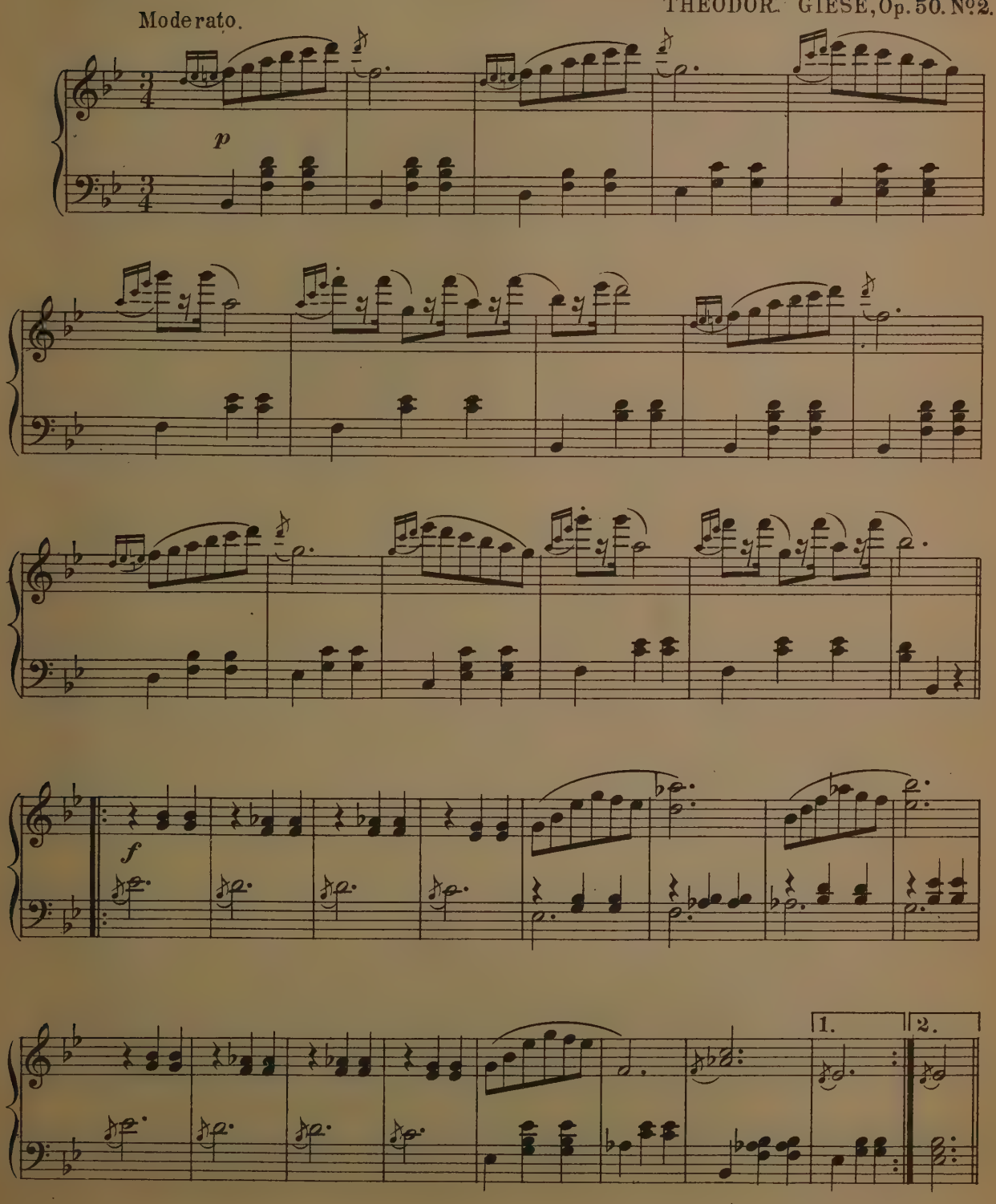

Grade II

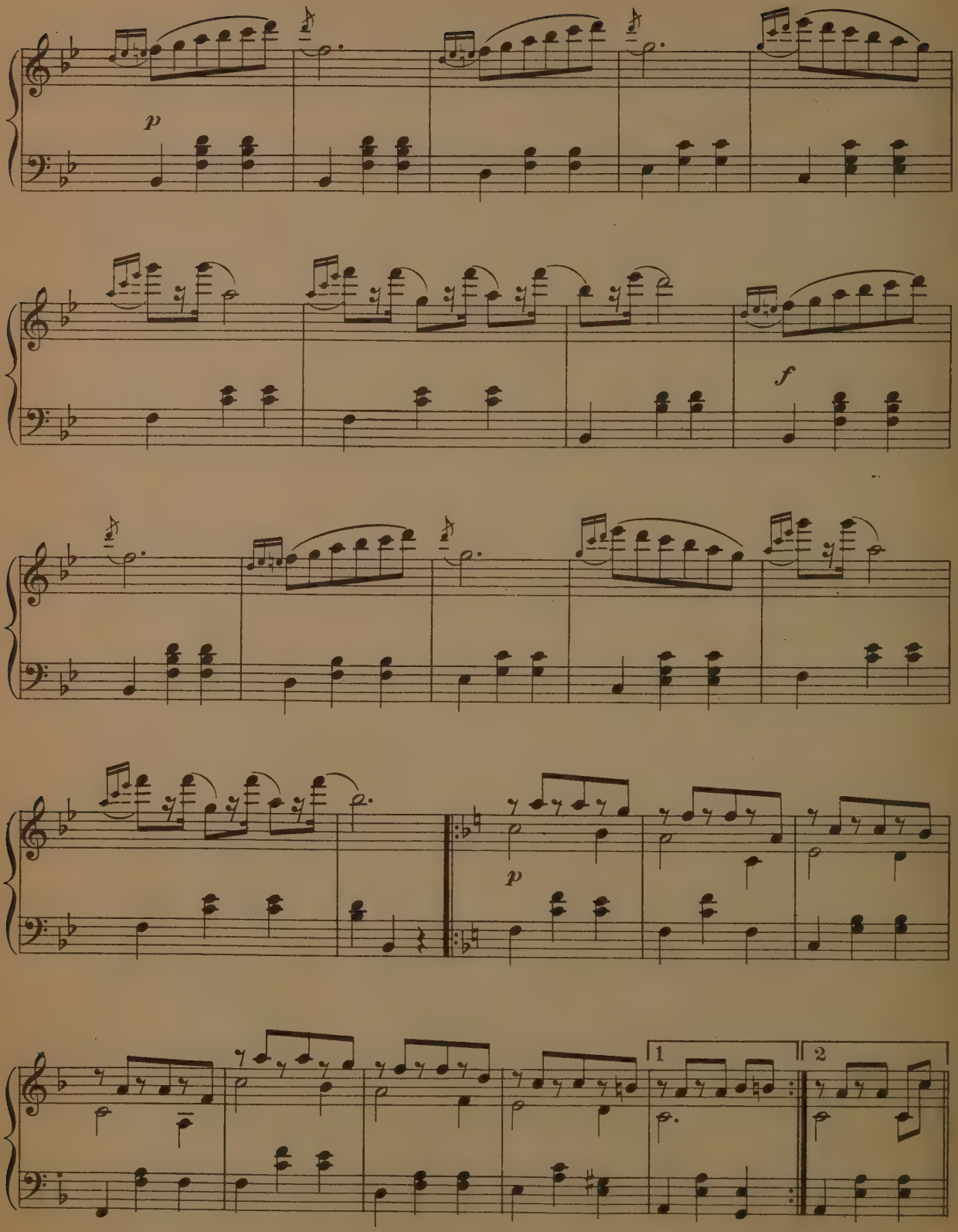
p
f
p
1
2

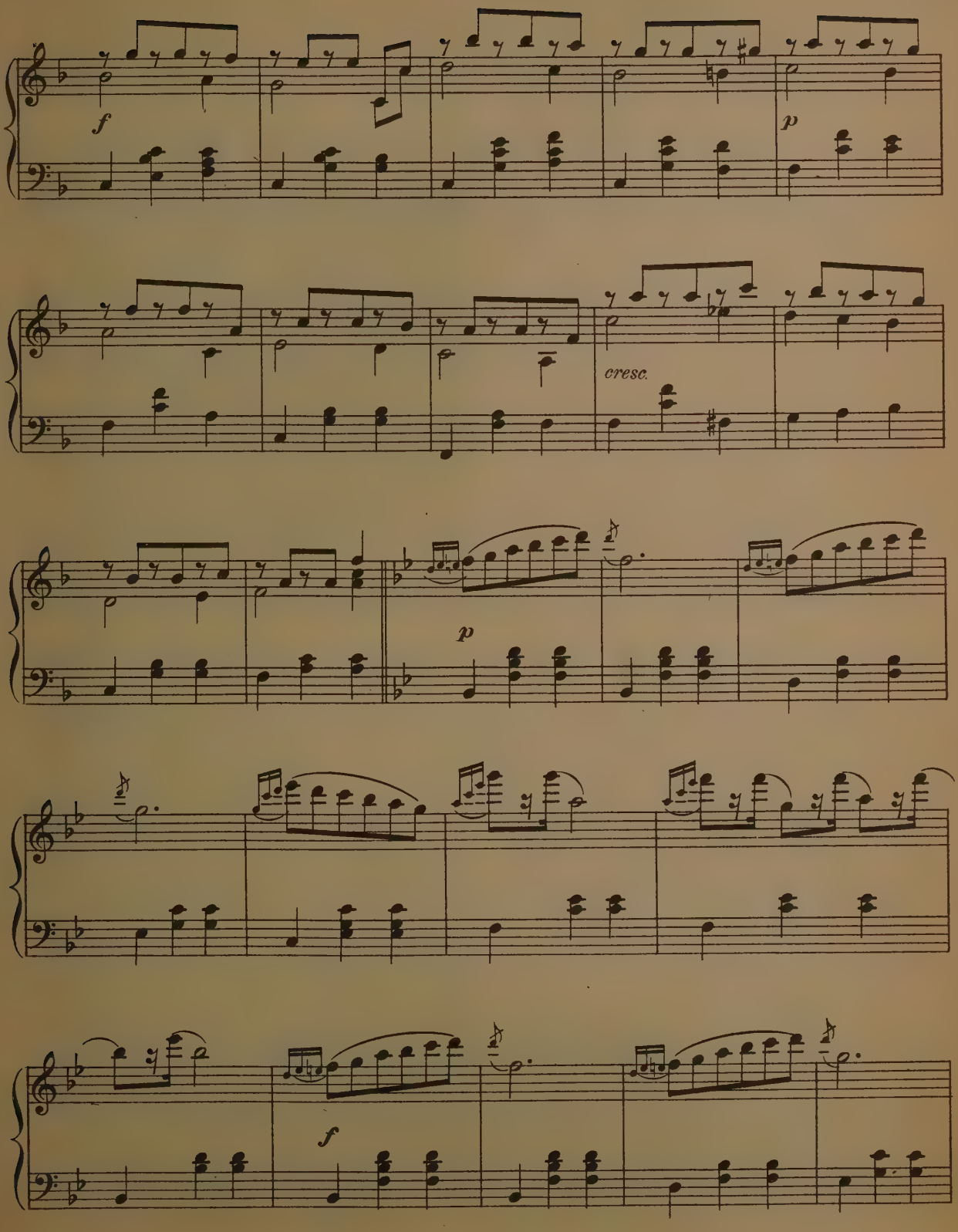
f
p
cresc.
p
f

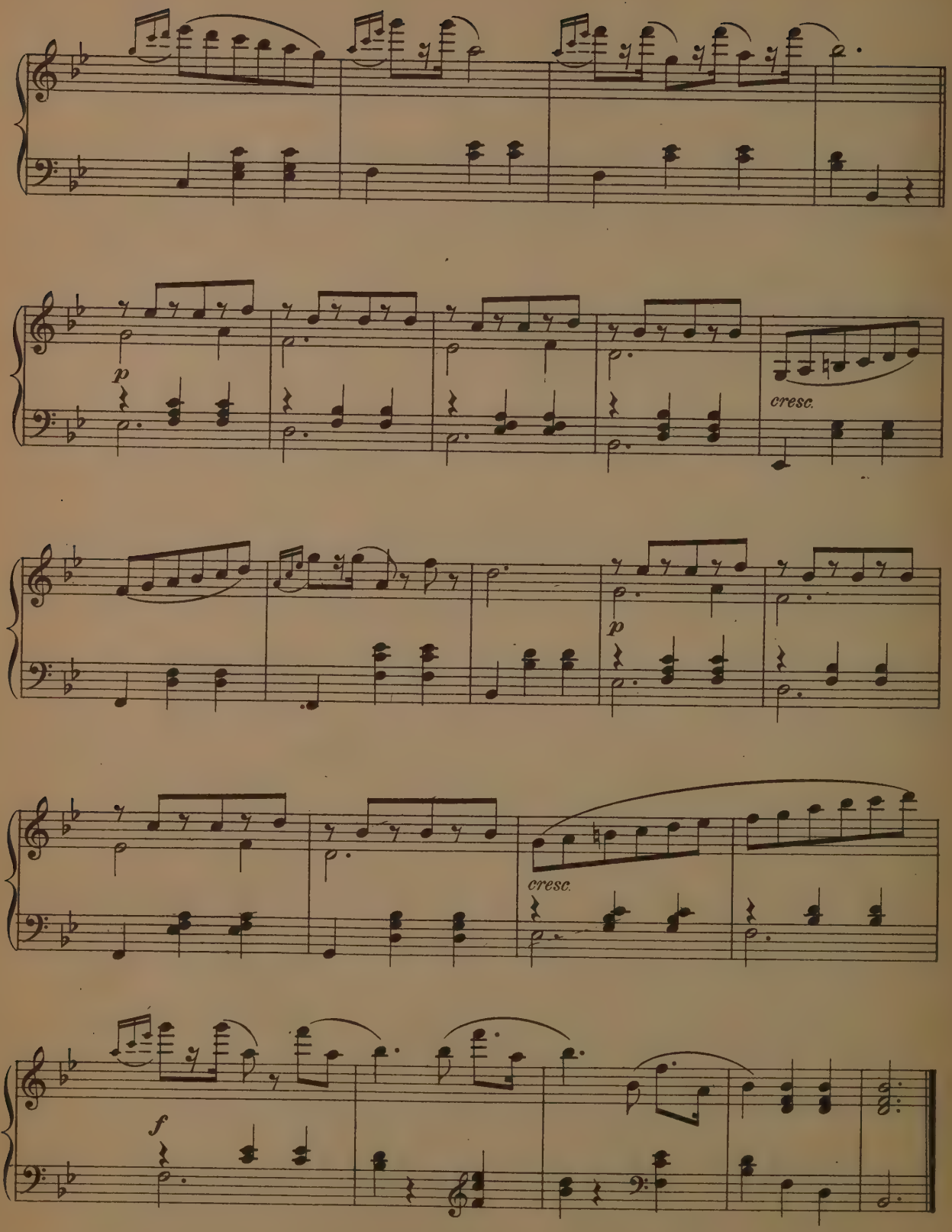
p
cresc.
p
cresc.
f

RONDO.

CLEMENTI.

Allegro vivace.

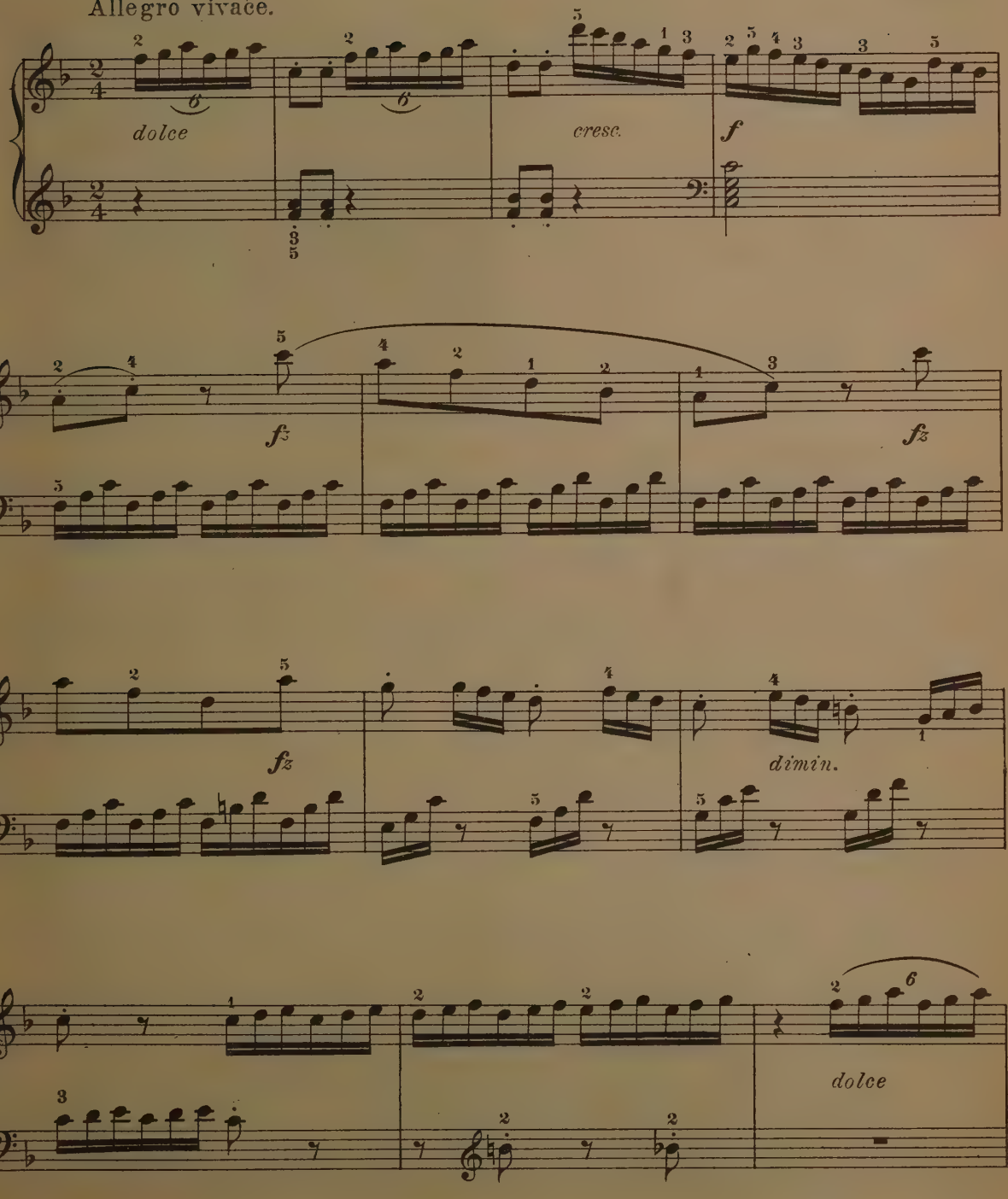

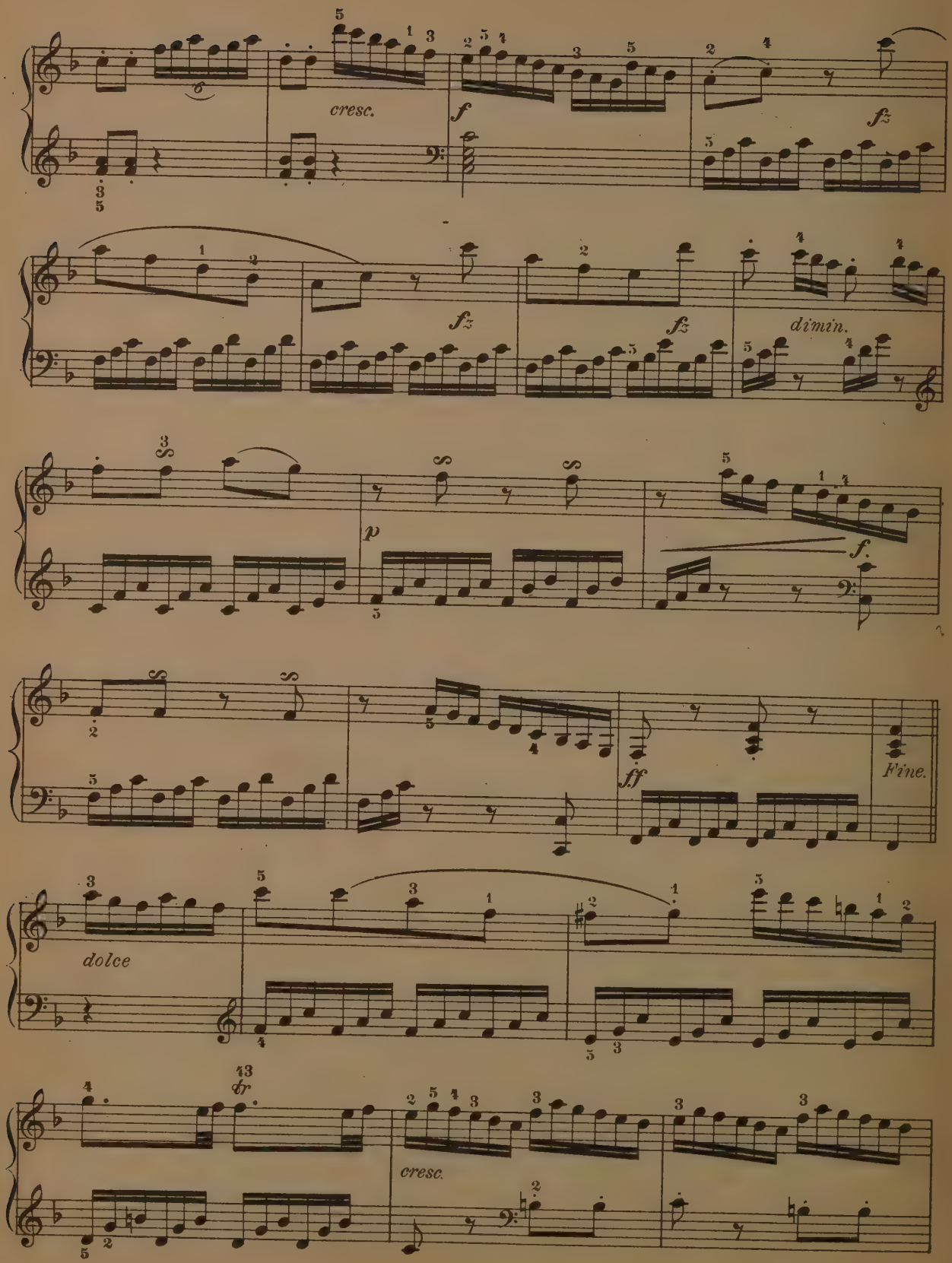
cresc.
f
fz
fz
fz
dimin.
p
f.
ff
Fine.
dolce
cresc.

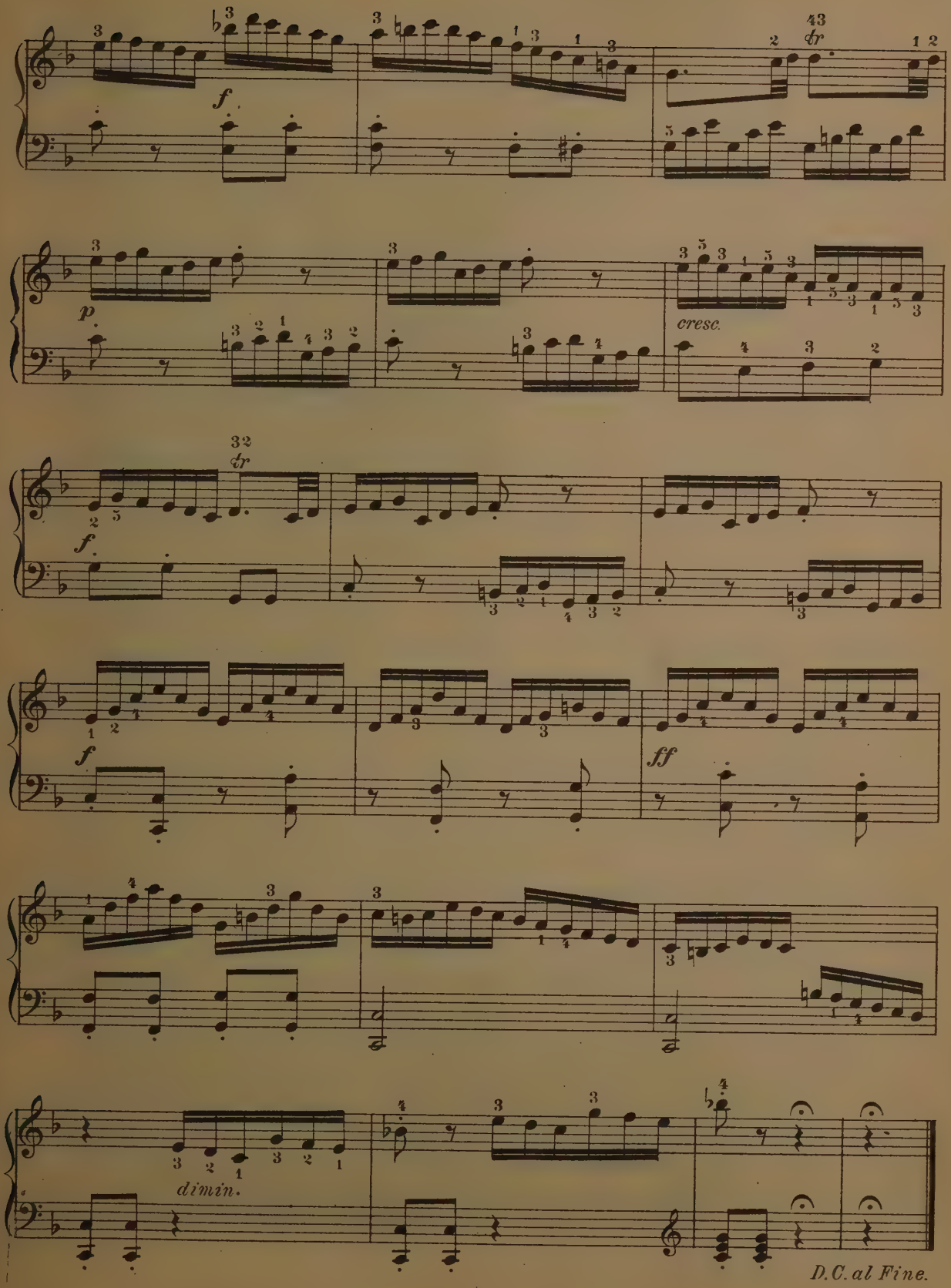
f
p
cresc.
f
f
ff
dimin.
D.C. al Fine.

PETIT BAL POLKA.

FRANZ BEHR. Op. 490. No. 2.

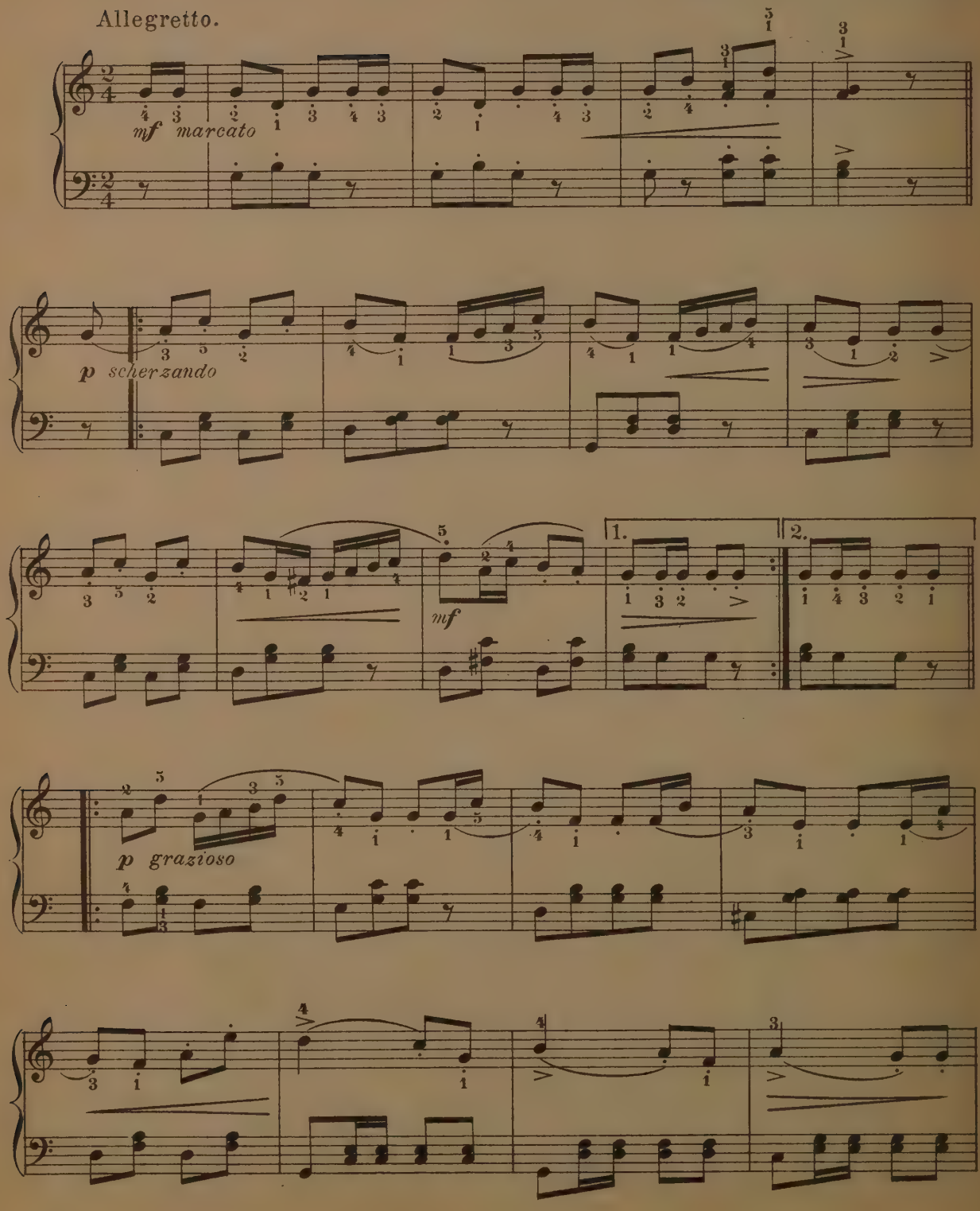

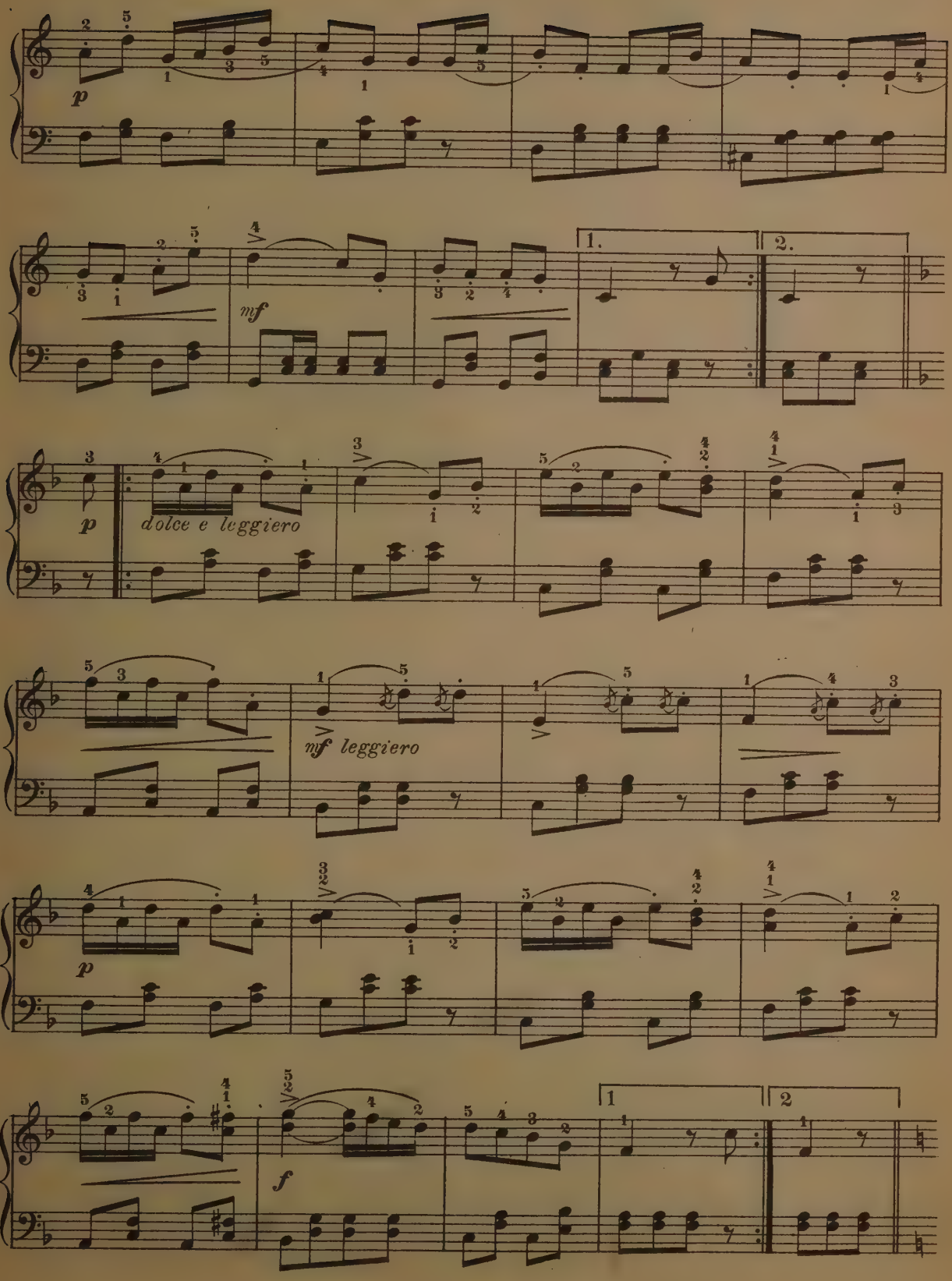
p
mf
1.
2.
p
dolce e leggiero
mf leggiero
p
f
1
2

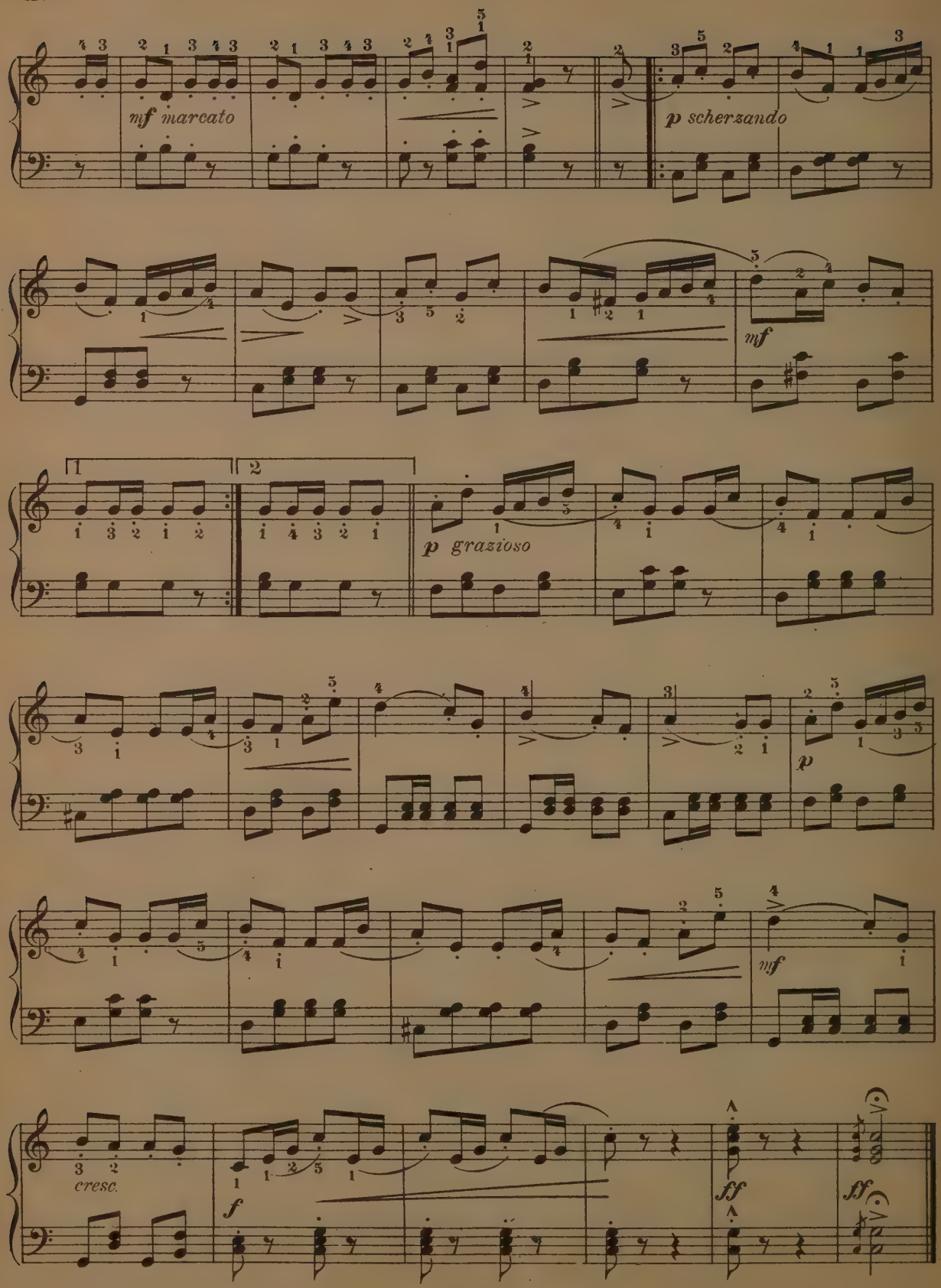
mf marcato
p scherzando
mf
1
2
p grazioso
p
mf
cresc.
f
ff
ff

THE HORNPIPE POLKA.

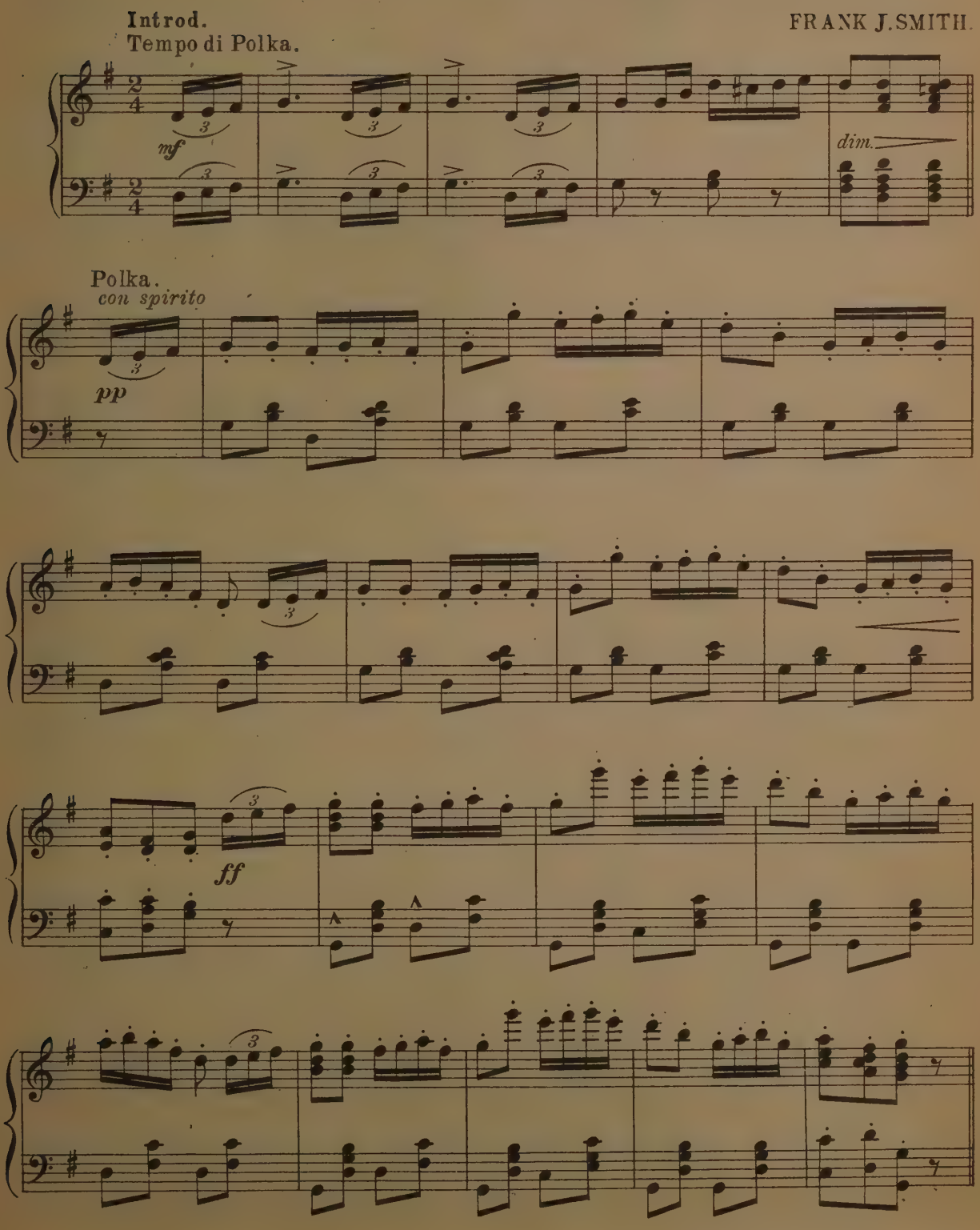

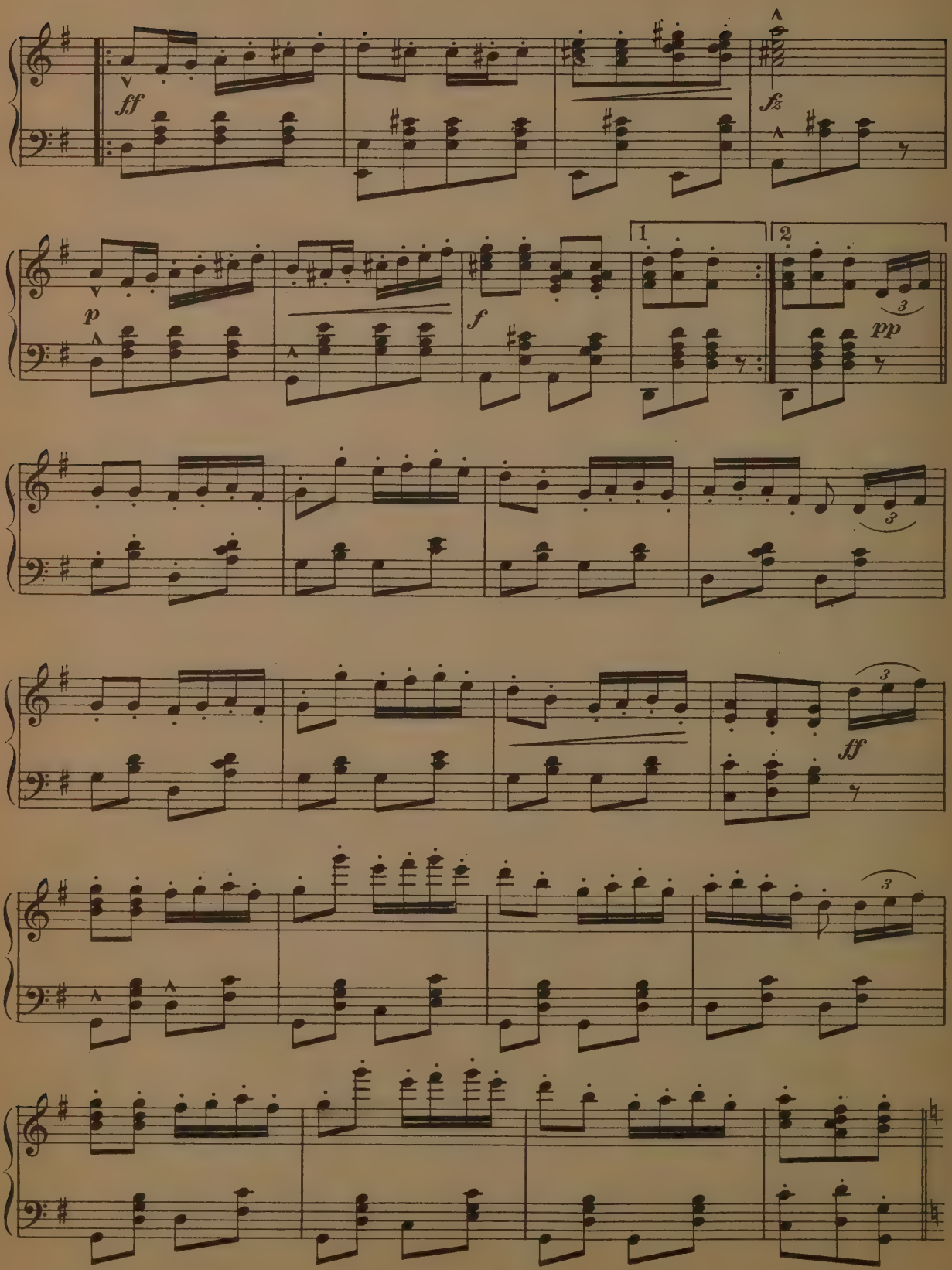
ff
fz
p
f
1
2
pp
3
3
ff
3
3

Trio.

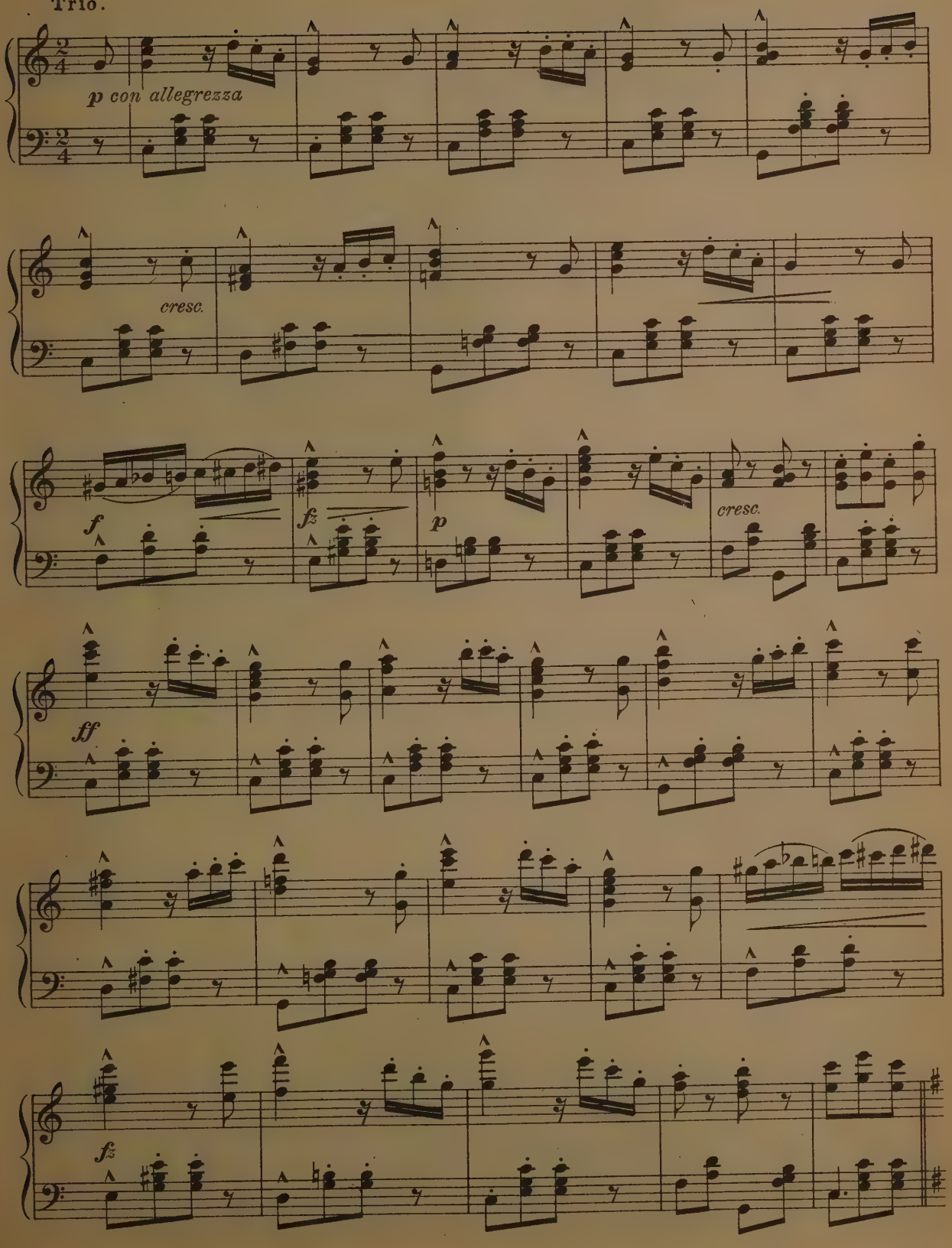

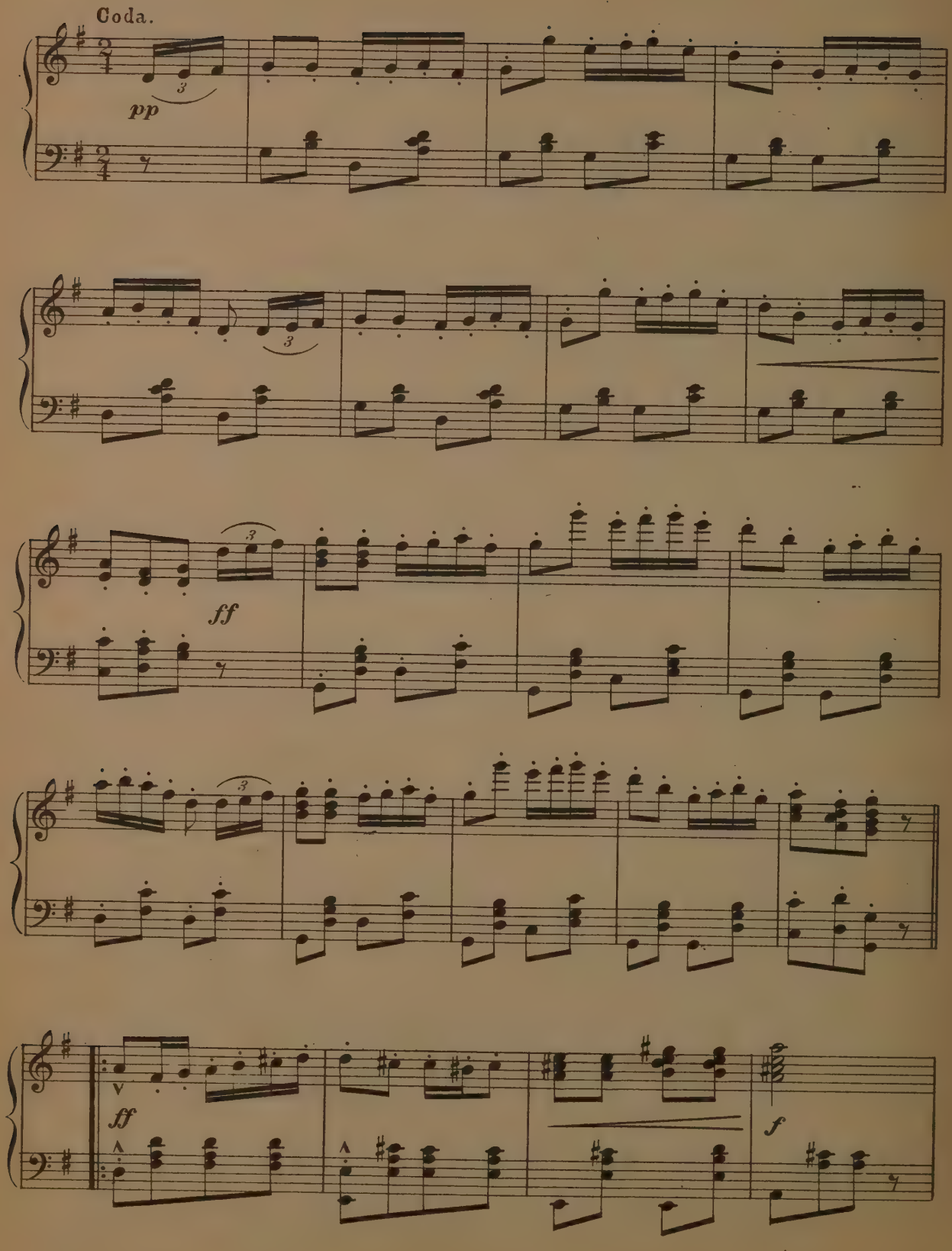
Coda.
pp
ff
ff
f

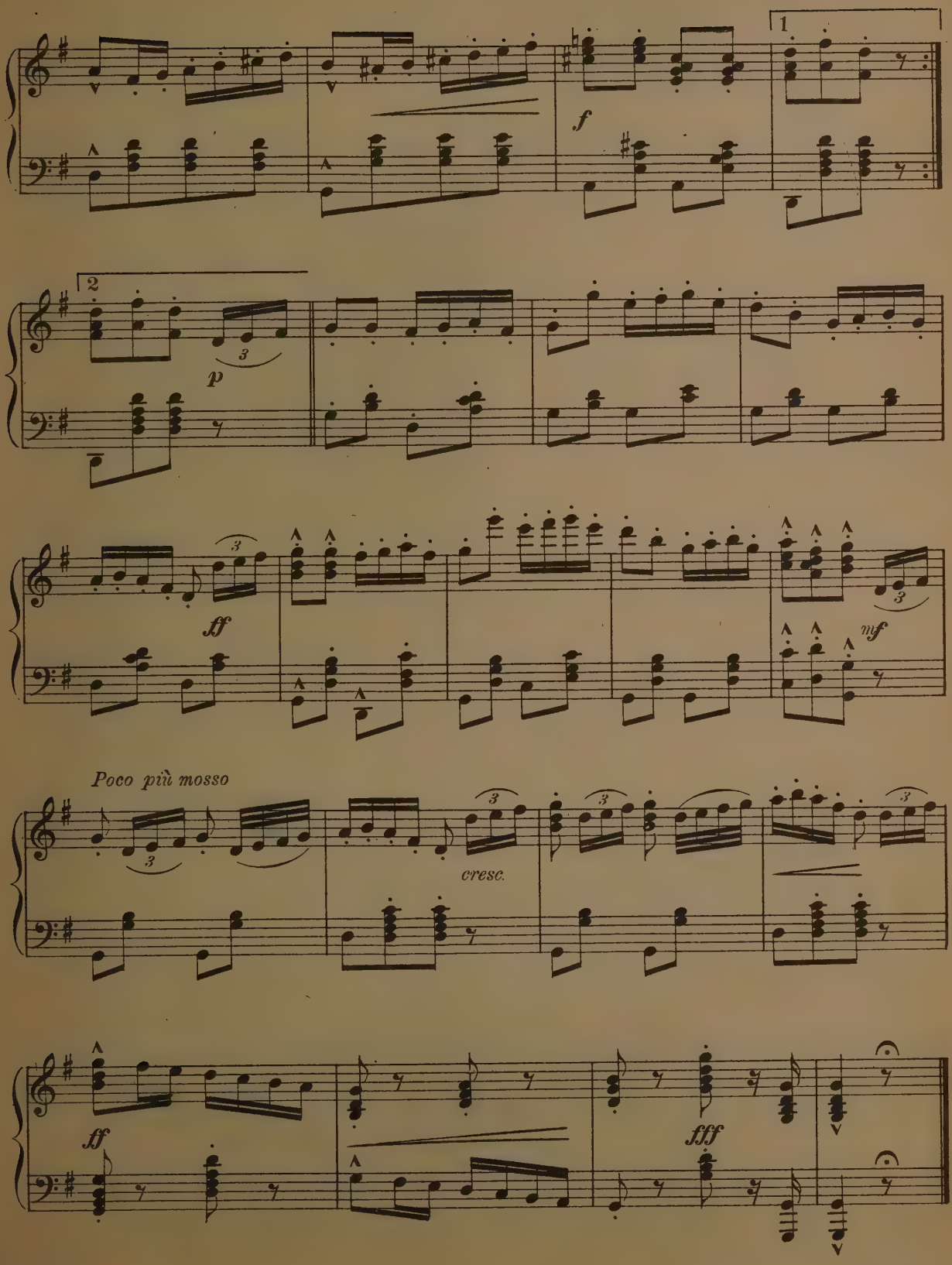
1
f
2
p
ff
mf
Poco più mosso
cresc.
ff
fff

COURTLY GRACE.

Allegretto tranquillo.

THÉODOR LACK. Op. 161.

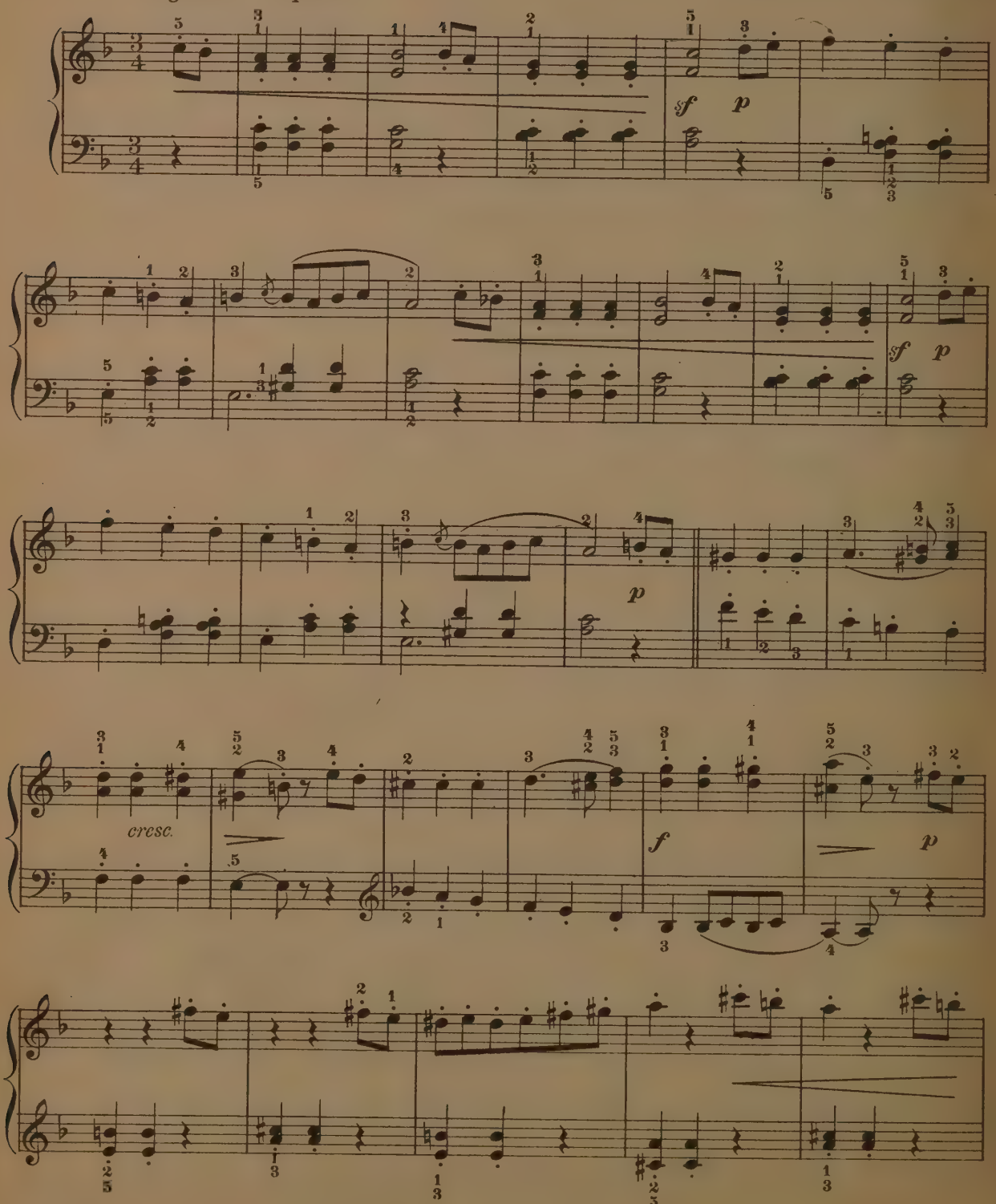

Grade III

Copyright, 1904, by The University Society Inc.

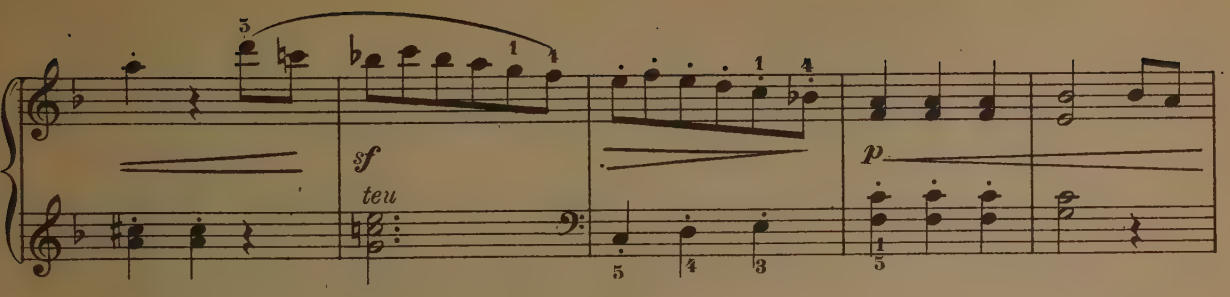

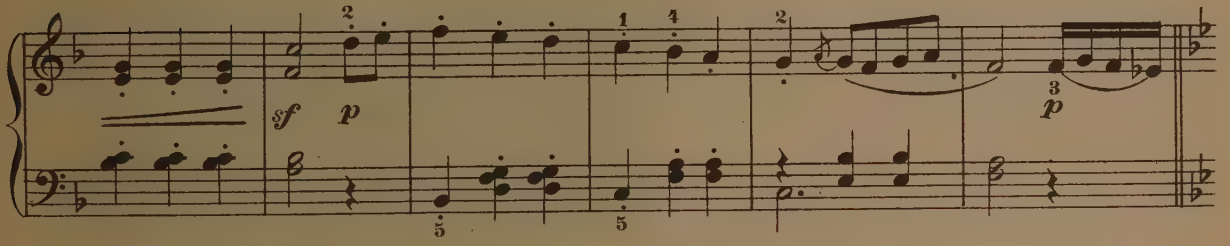

Trio.

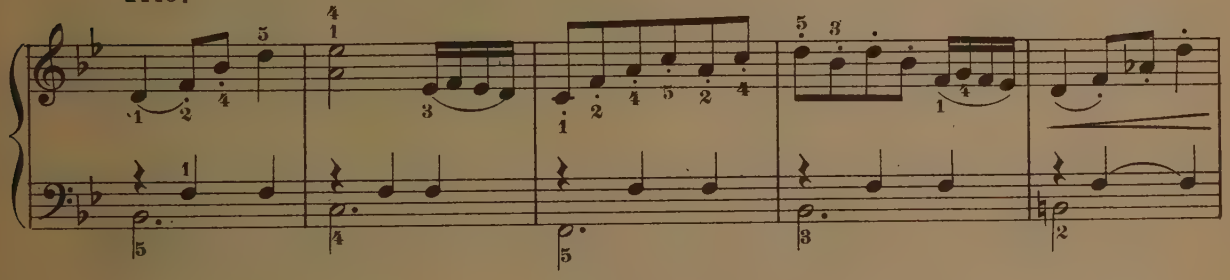

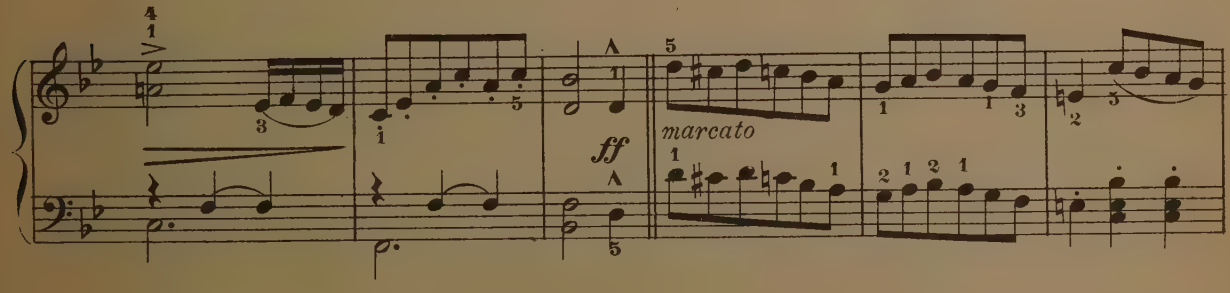

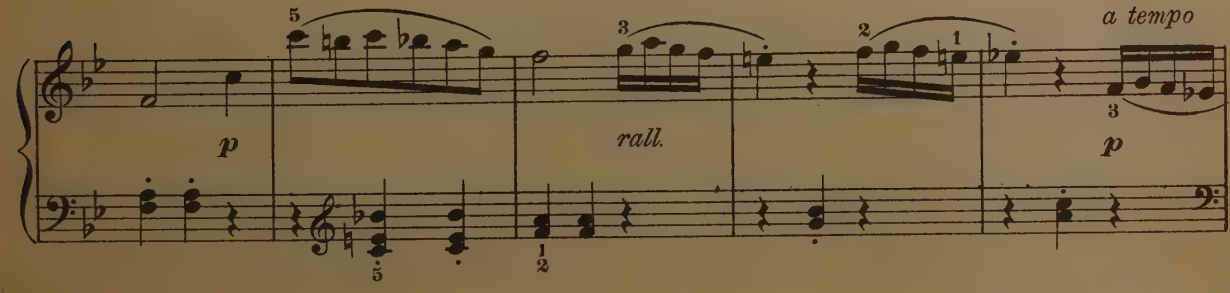

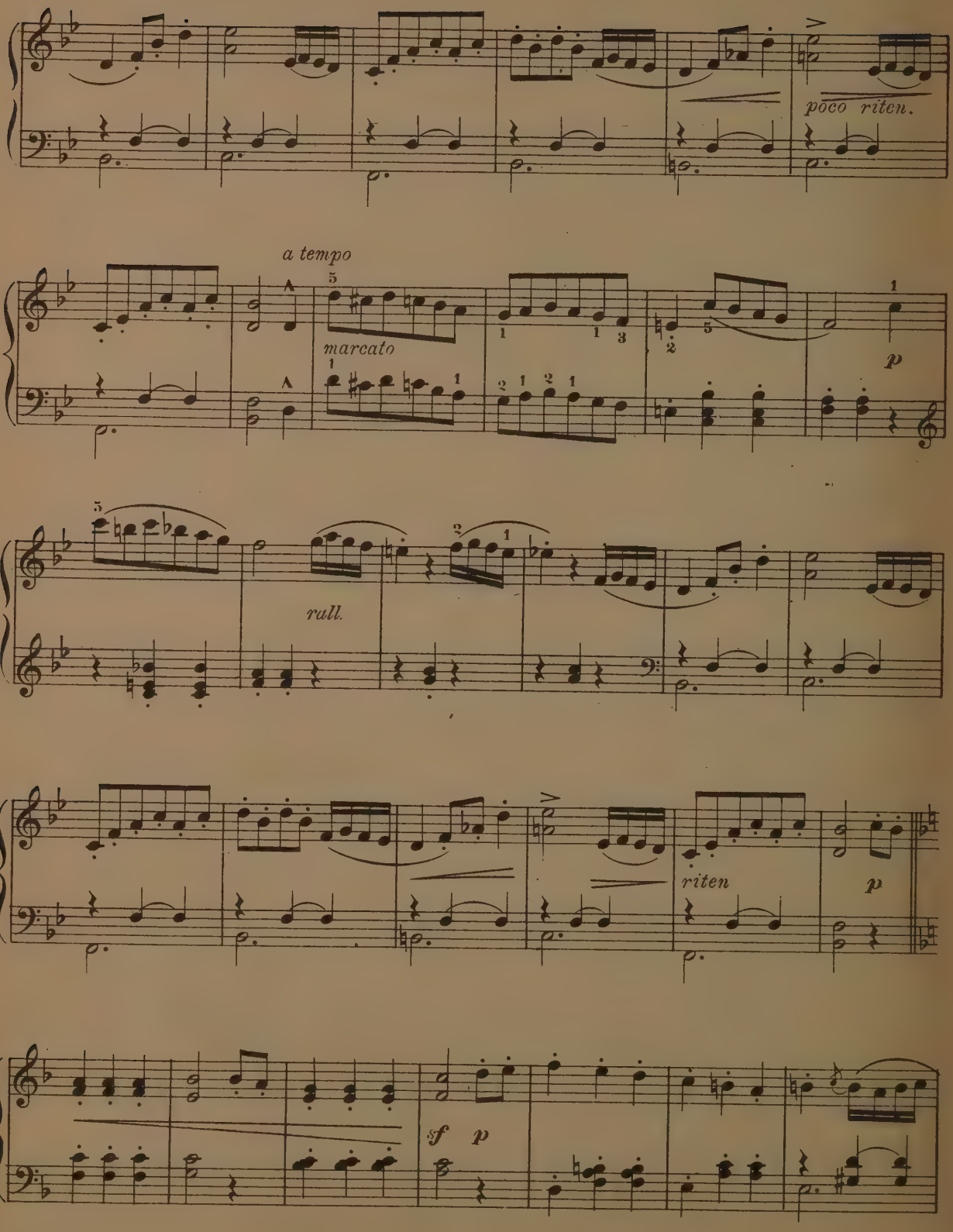
pōco riten.
a tempo
marcato
p
rall.
riten
p
sf
p

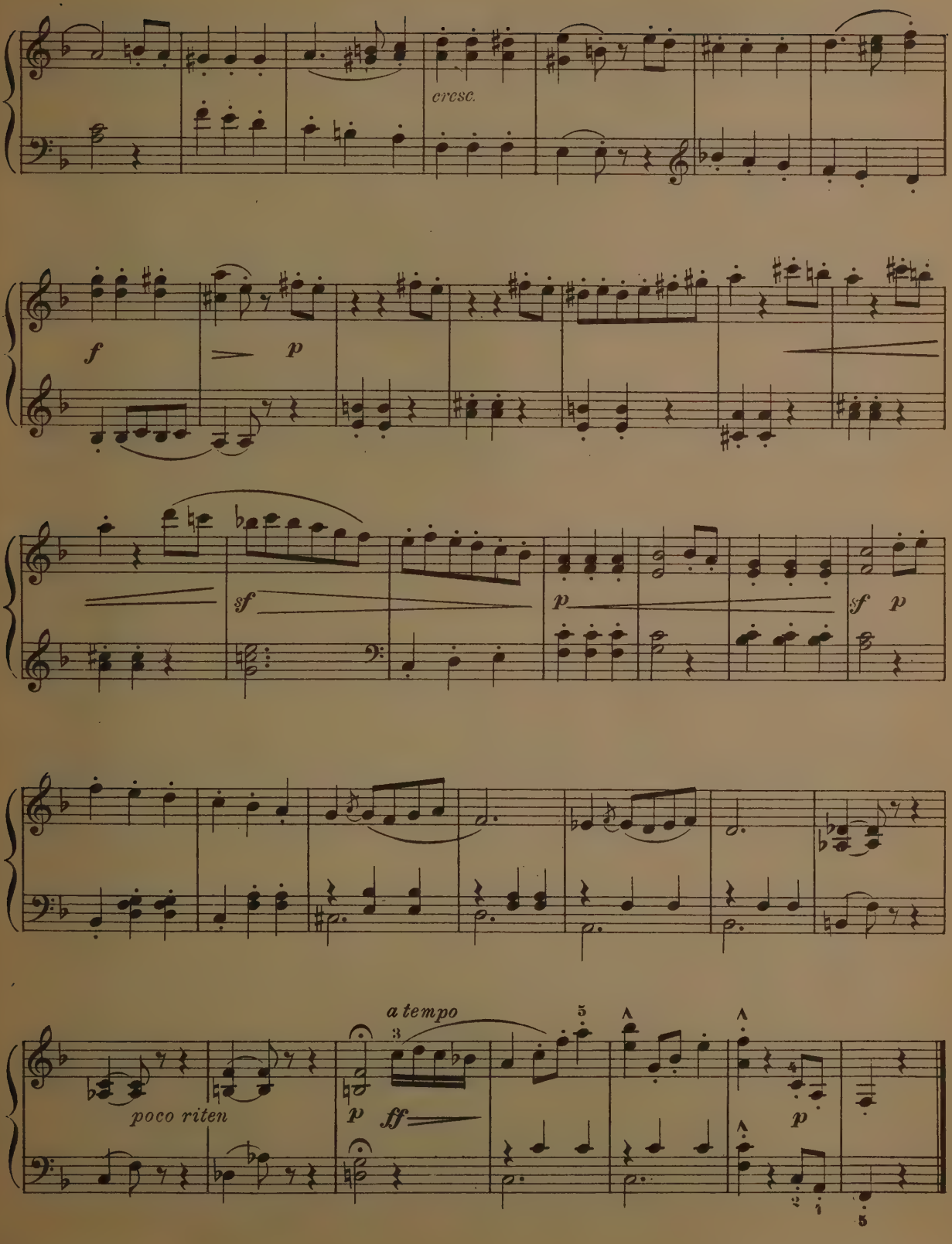
cresc.
f
p
sf
p
sf p
poco riten
p
ff
a tempo
p

DOROTHY.

Old English Dance.

SEYMOUR SMITH.

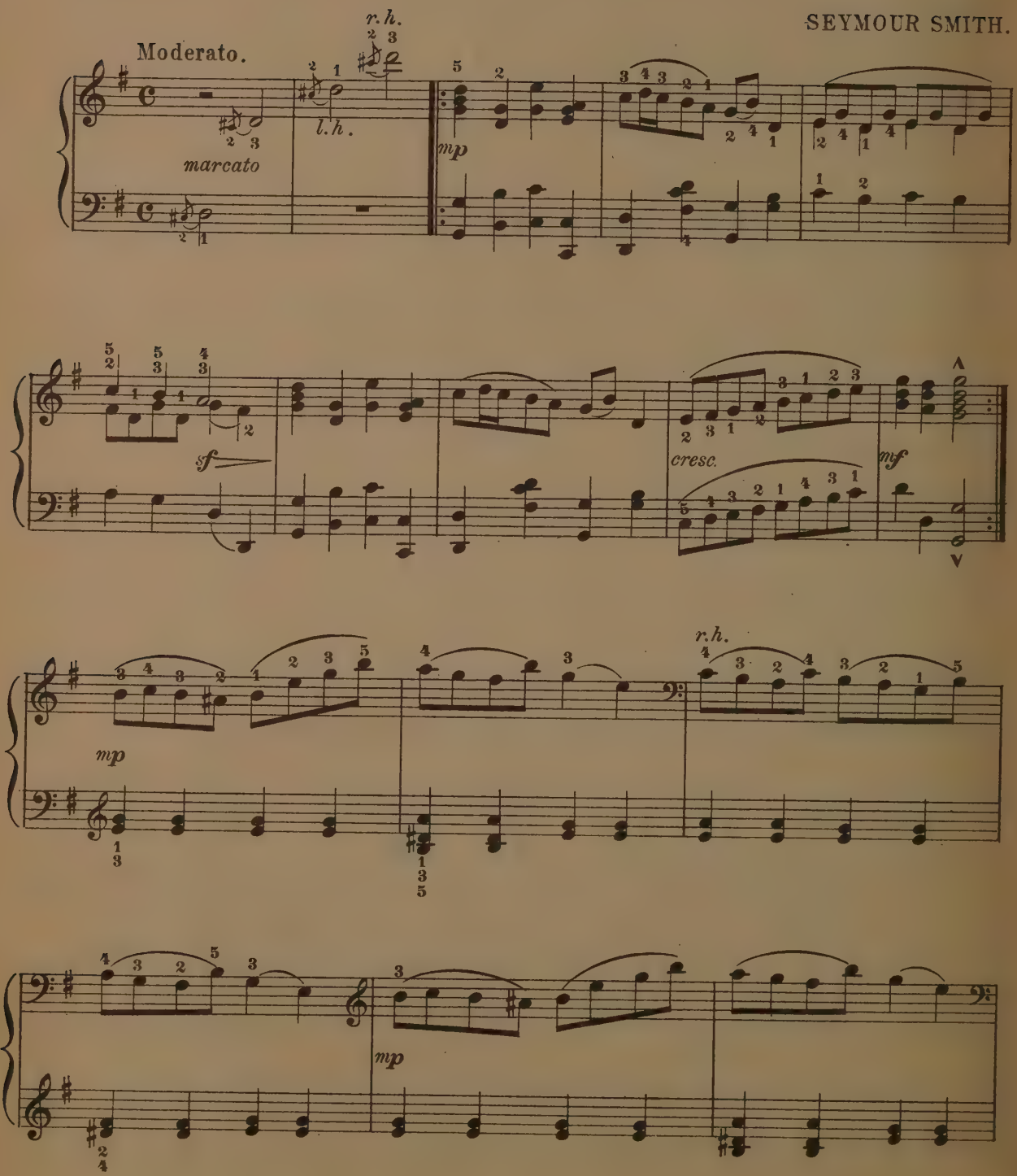

Grade III

Copyright, 1904, by The University Society Inc.

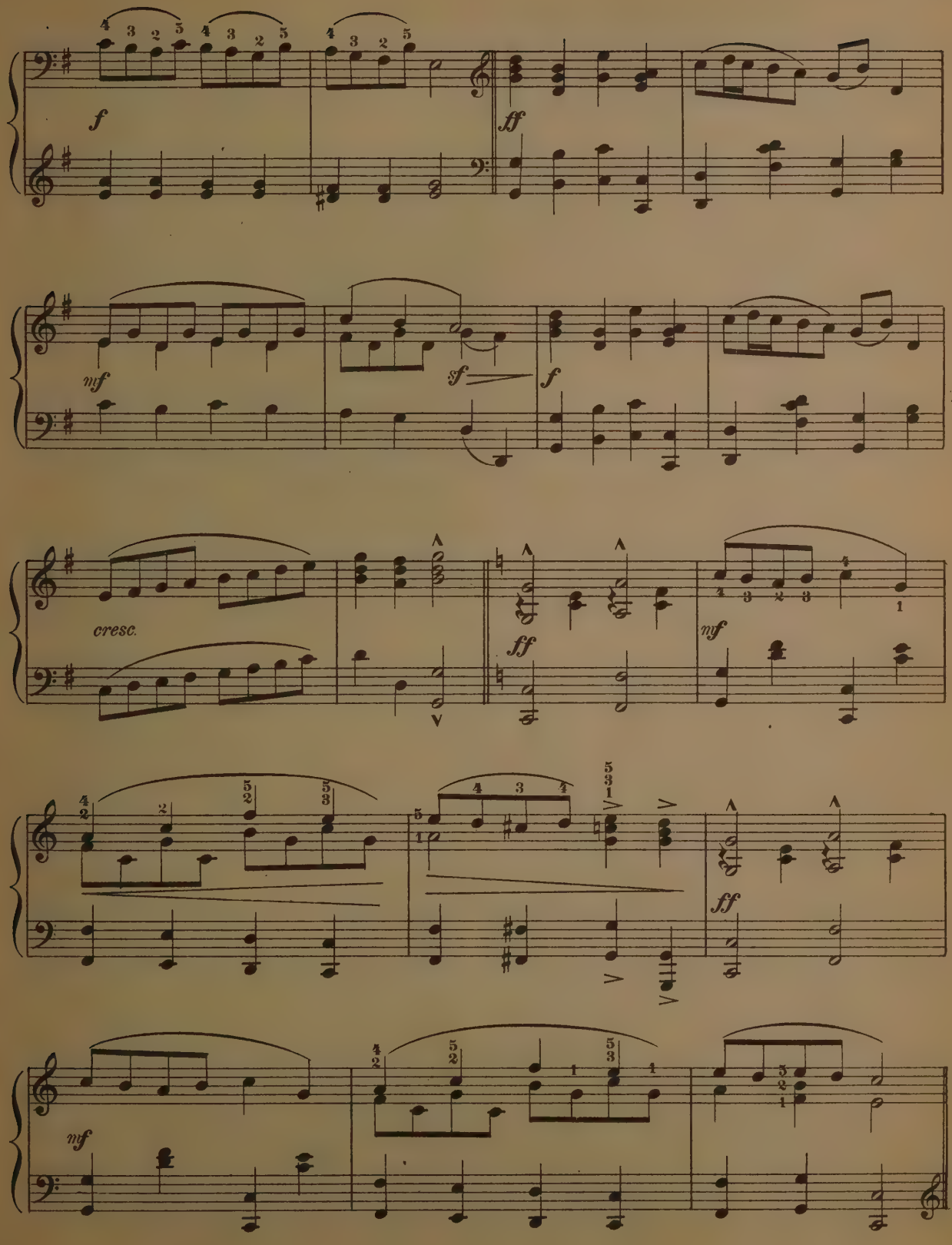
f
ff
mf
sf
f
cresc.
ff
mf
ff
mf

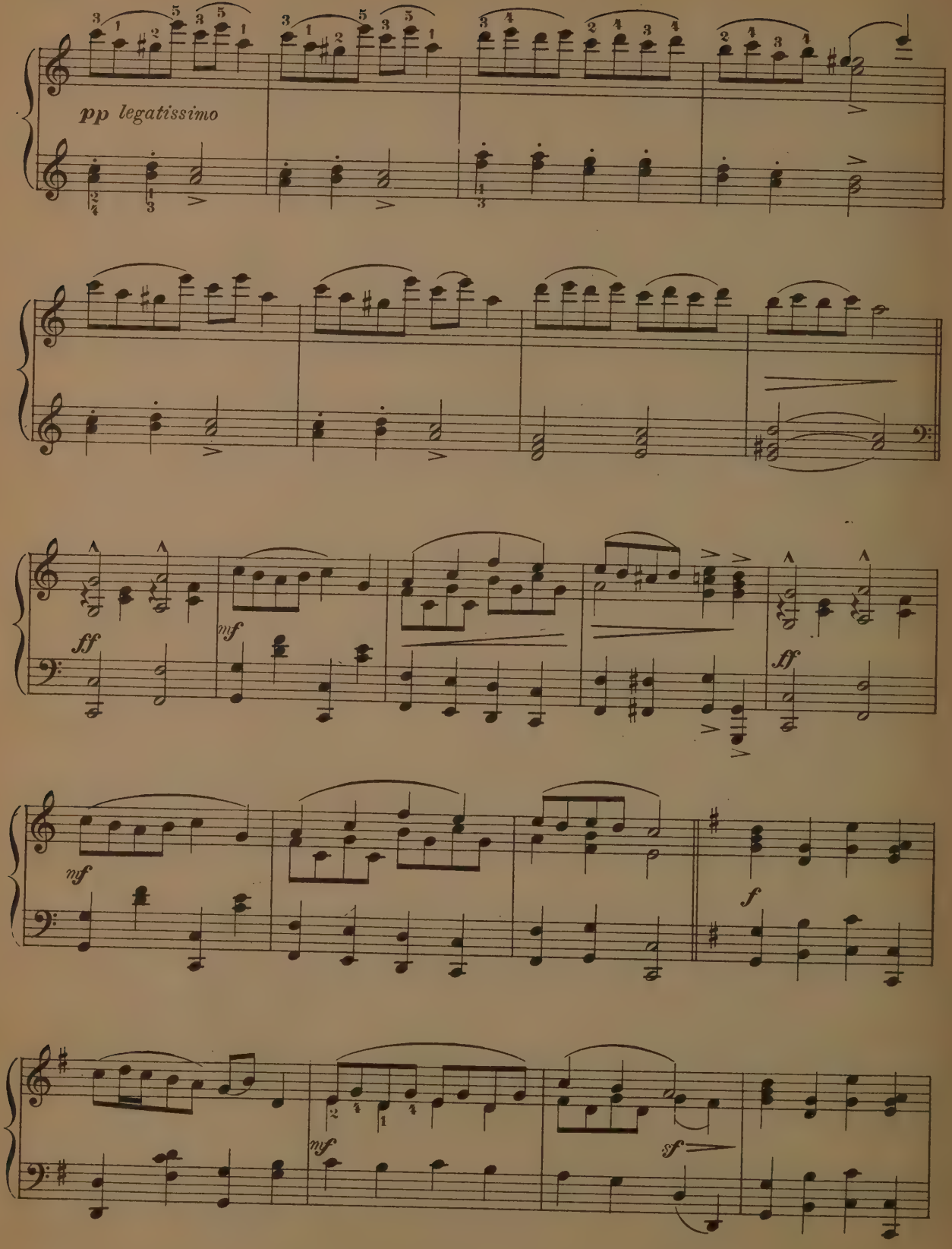
pp legatissimo
ff
mf
mf
ff
mf
f
mf
sf

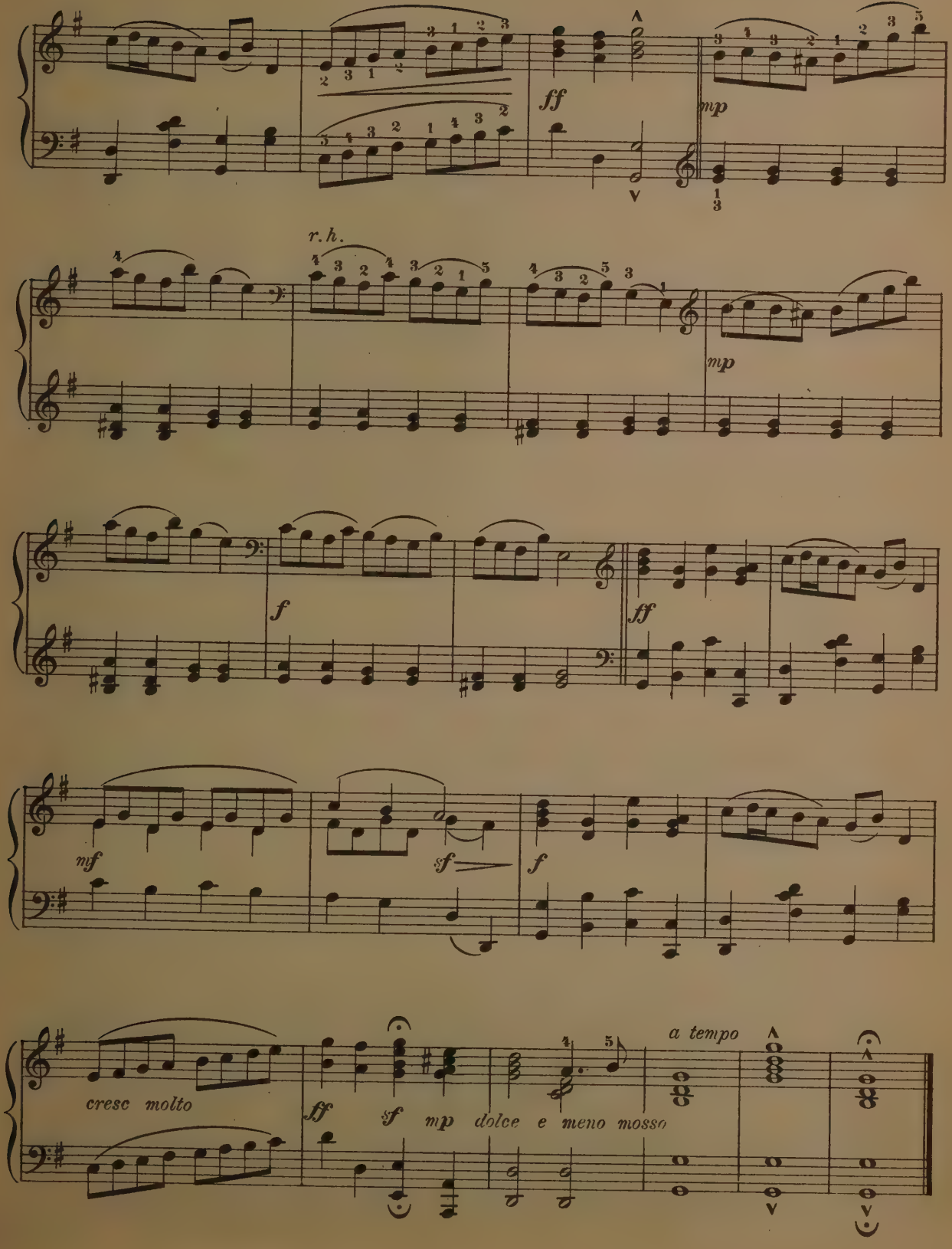
ff
mp
r. h.
mp
f
ff
mf
sf
f
cresc molto
ff
sf
mp
dolce e meno mosso
a tempo

POUPÉE VALSANTE.

ED. POLDINI.

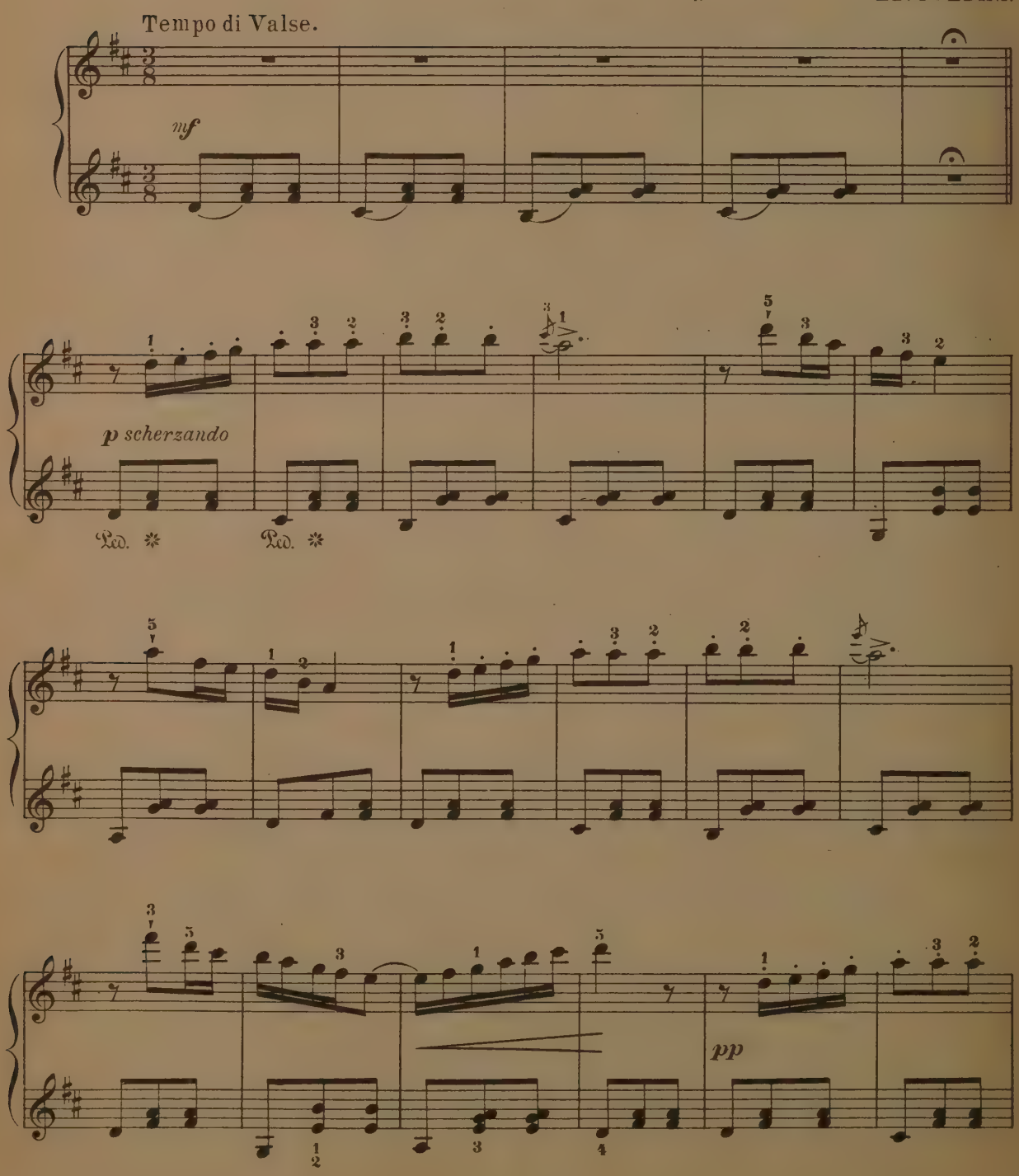

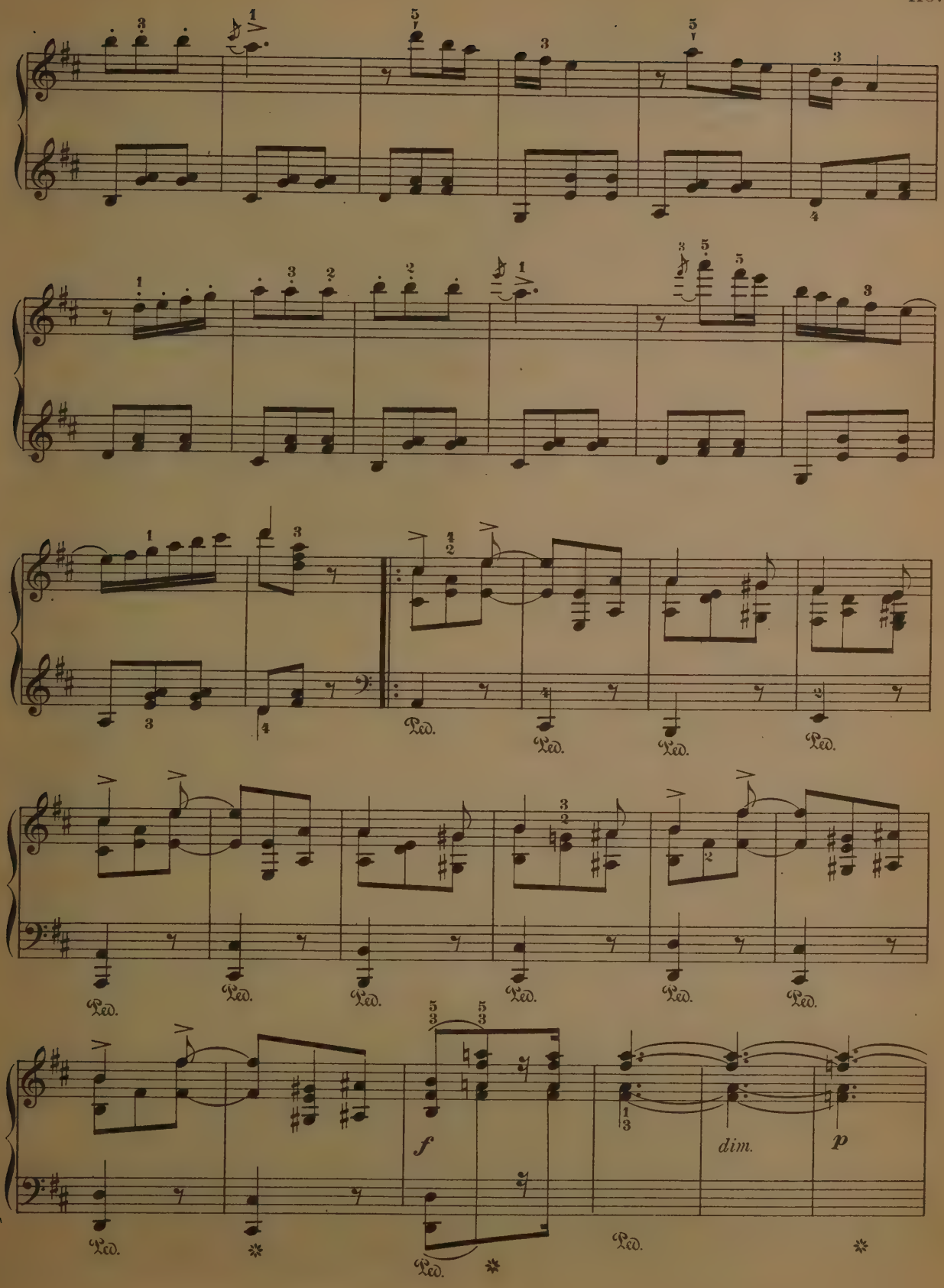
Ped.
Ped.
Ped.
Ped.
Ped.
Ped.
Ped.
Ped.
Ped.
Ped.
Ped.
Ped.
f
dim.
p

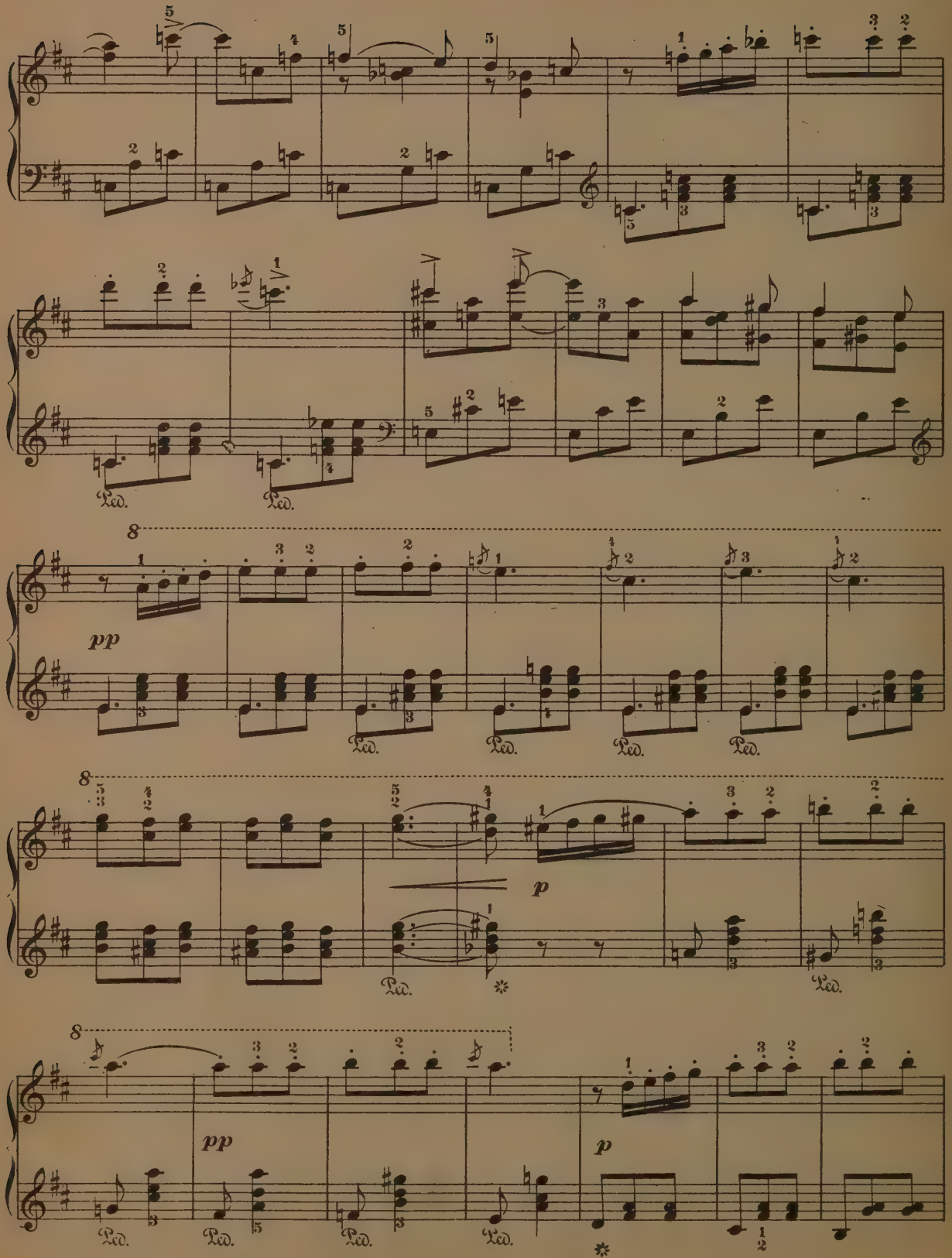
pp
Ped.
p
pp
p

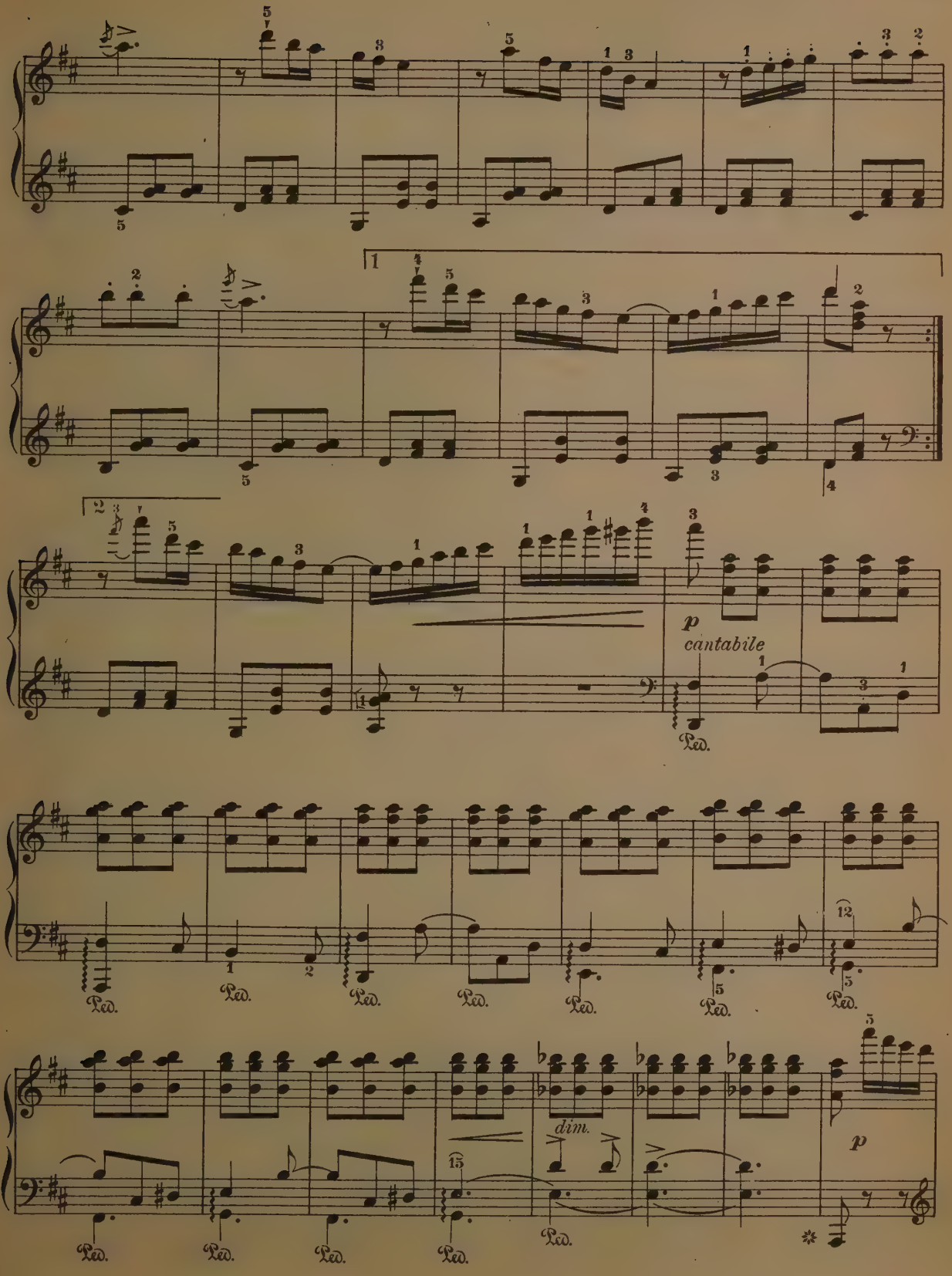
1
2
p
cantabile
Ped.
dim.
p

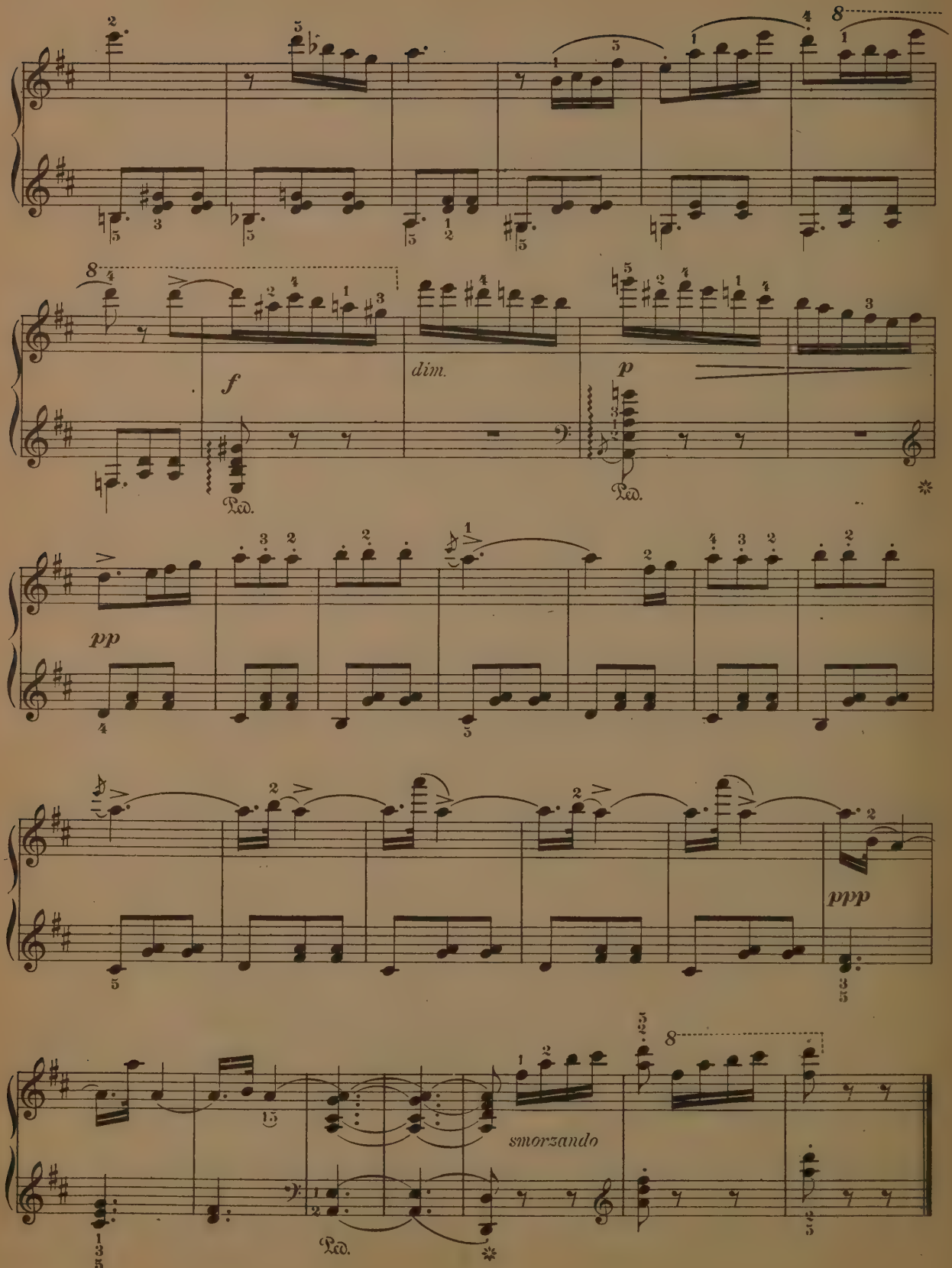
8
f
dim.
p
Ped.
Ped.
pp
ppp
smorzando
Ped.

NORWEGIAN WEDDING MARCH.

AUGUST SÖDERMANN.

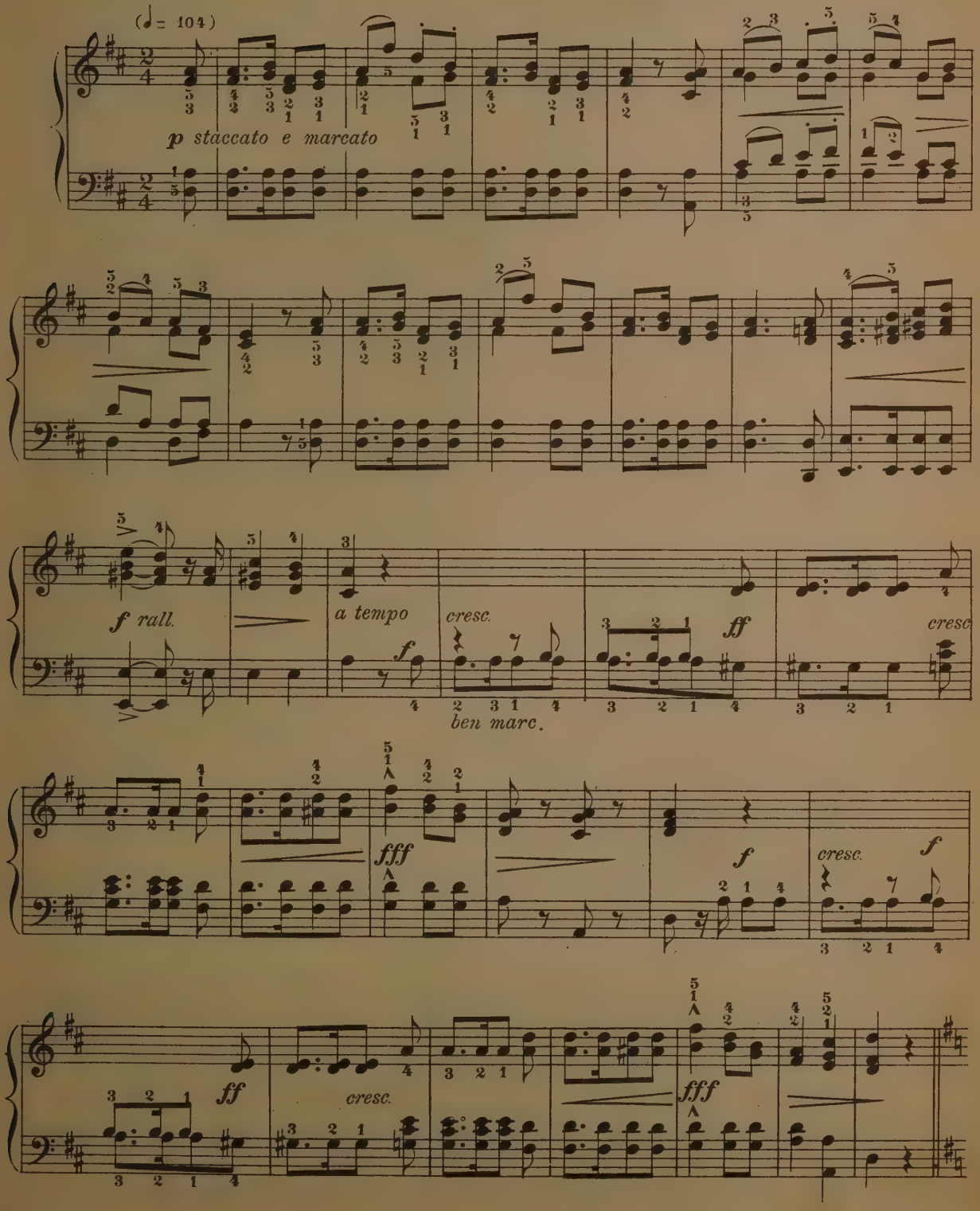

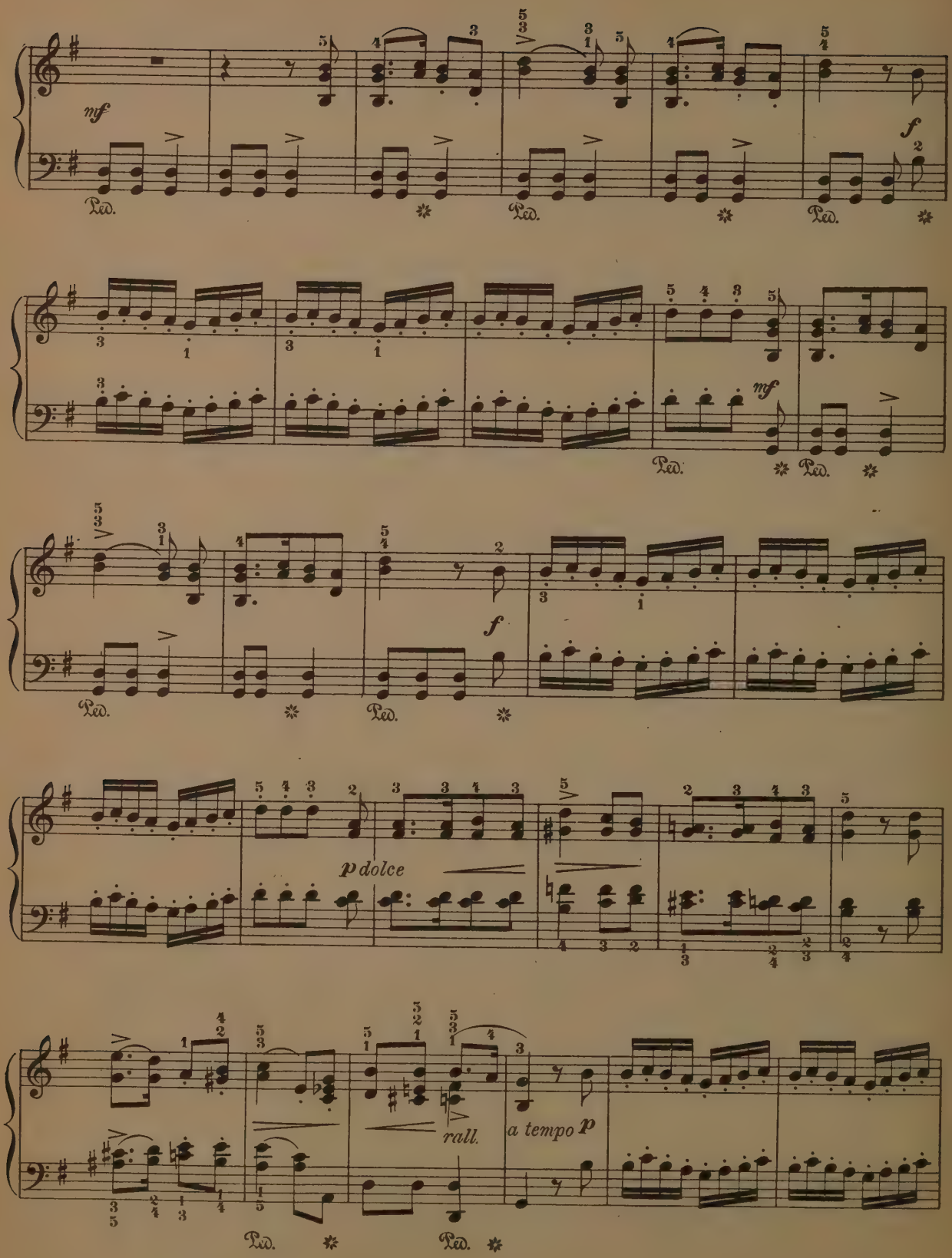
mf
Ped.
f
mf
p dolce
rall.
a tempo p

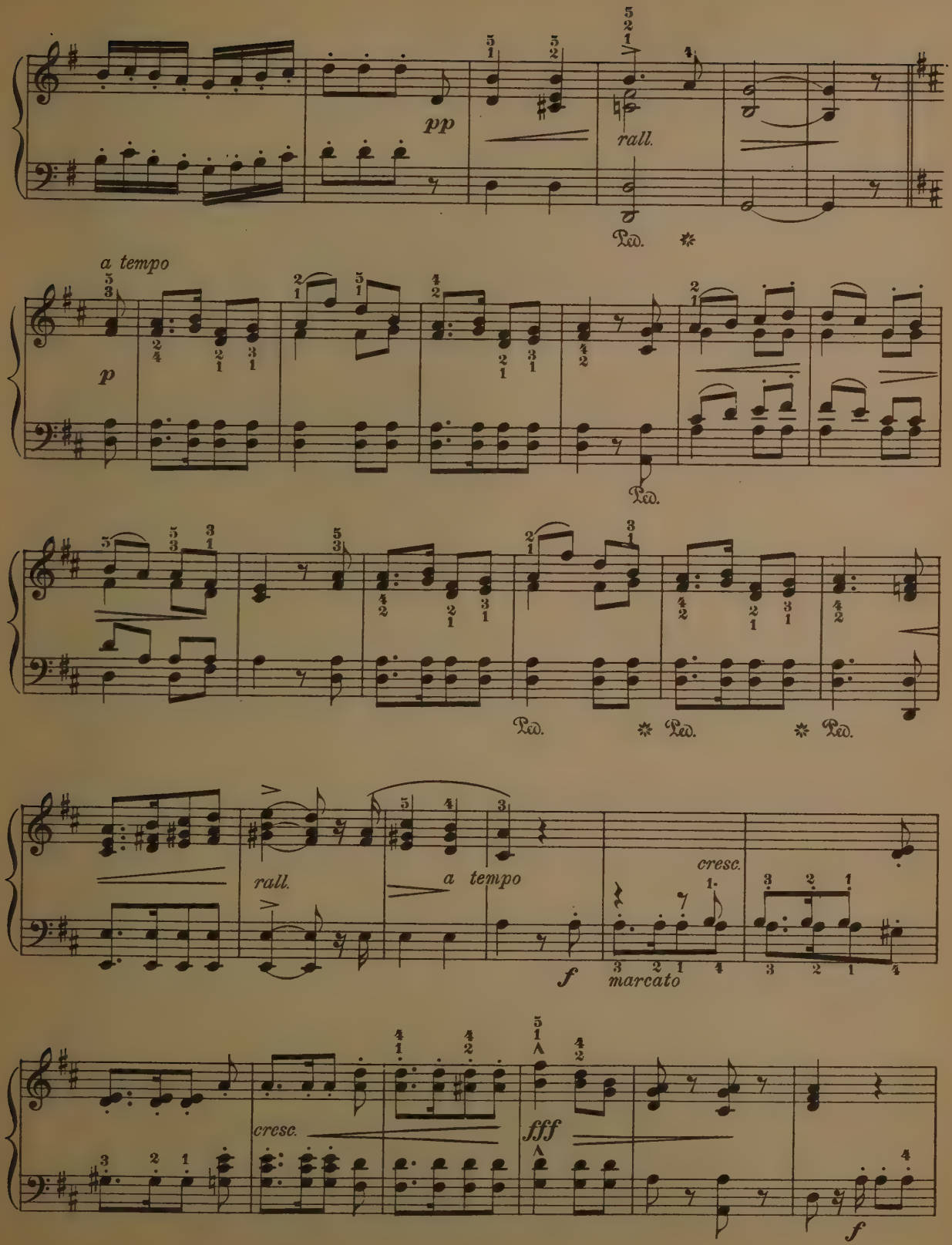
pp
rall.
Ped.
a tempo
p
Ped.
Ped.
Ped.
Ped.
rall.
a tempo
cresc.
f
marcato
cresc.
fff
f

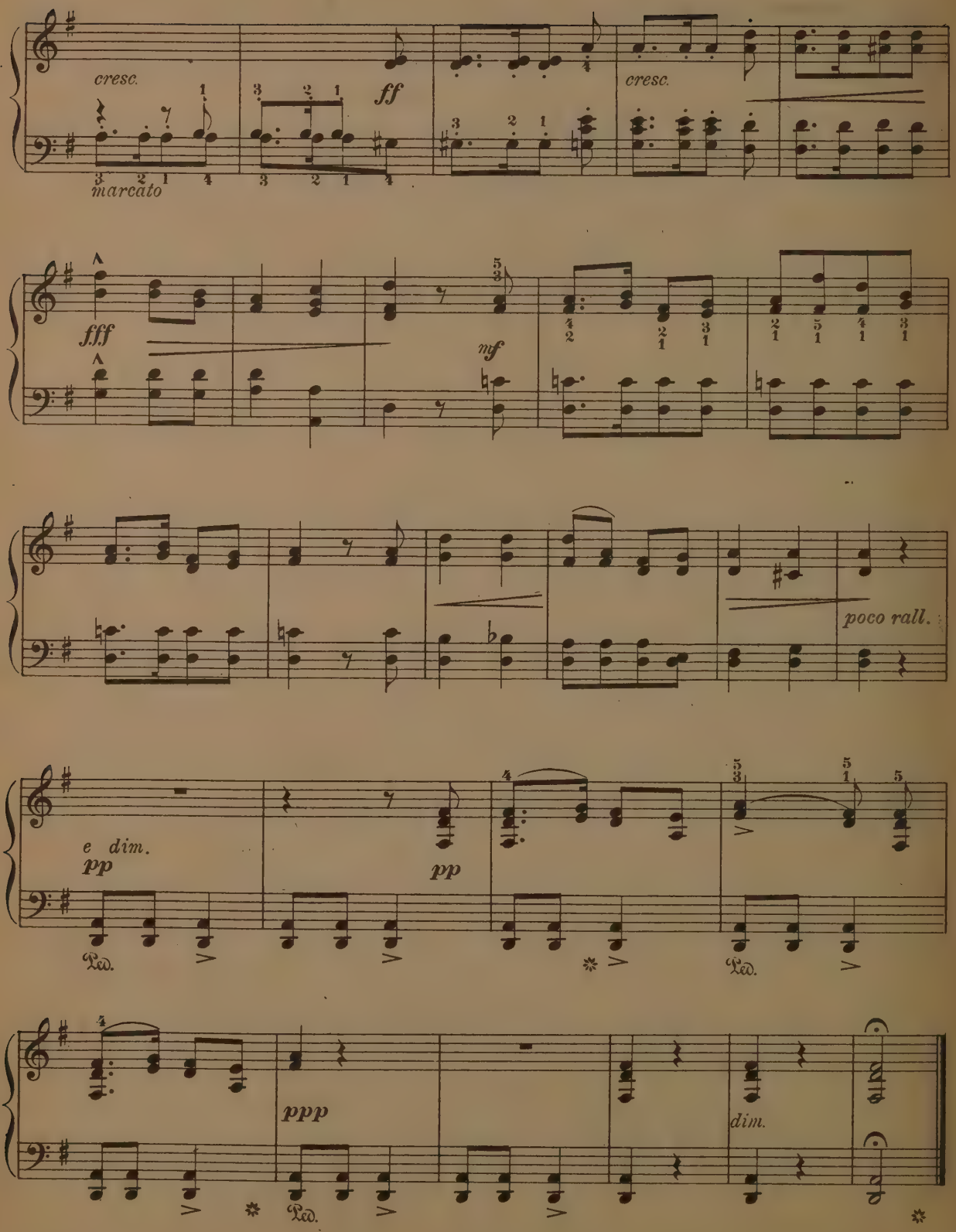
cresc.
ff
marcato
cresc.
fff
mf
poco rall.
e dim.
pp
pp
Ped.
Ped.
ppp
dim.

TULIP.

HEINRICH LICHNER. Op. 111.

Allegretto.

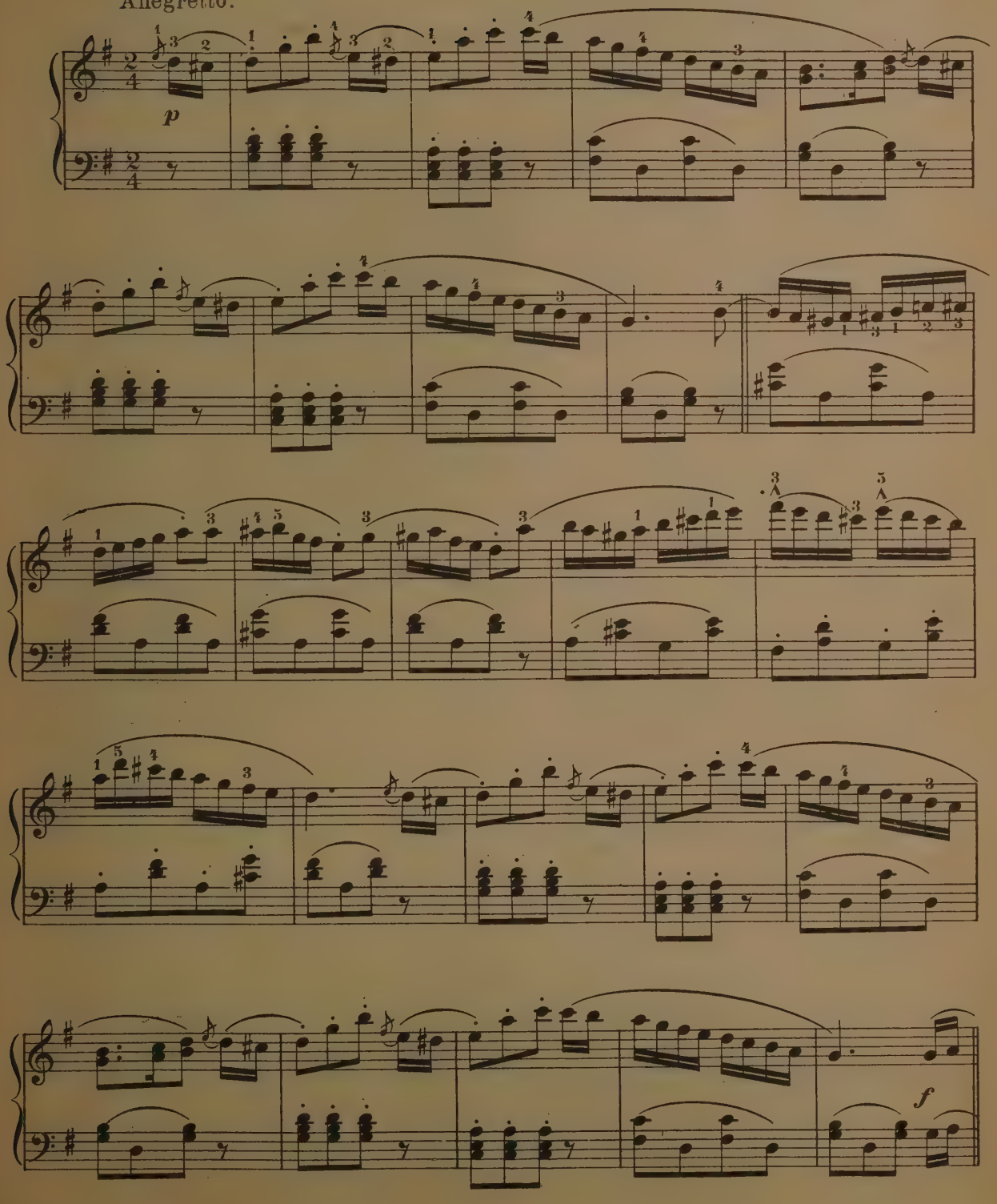

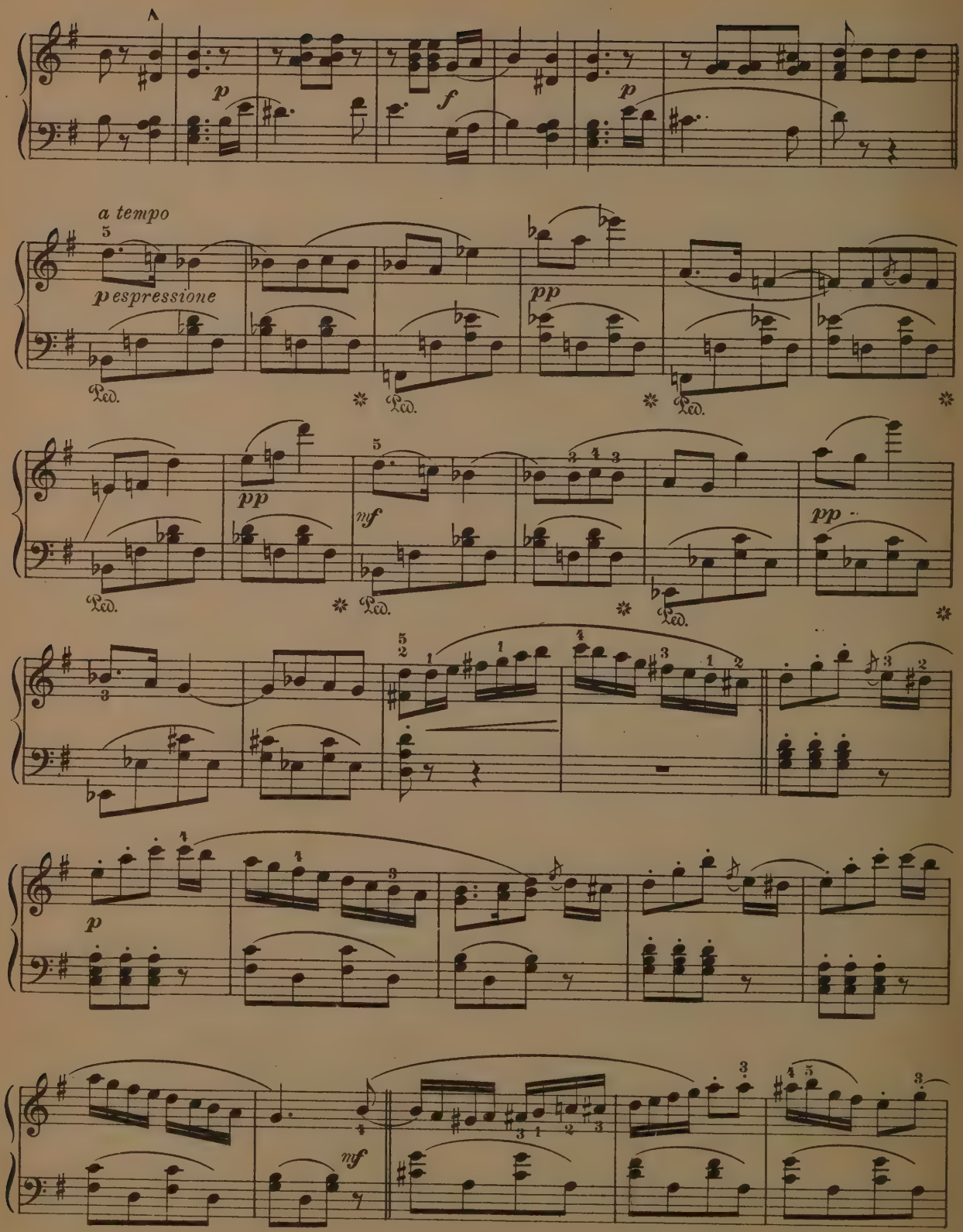
p
f
p
a tempo
espressione
pp
Ped.
pp
mf
pp
p
mf

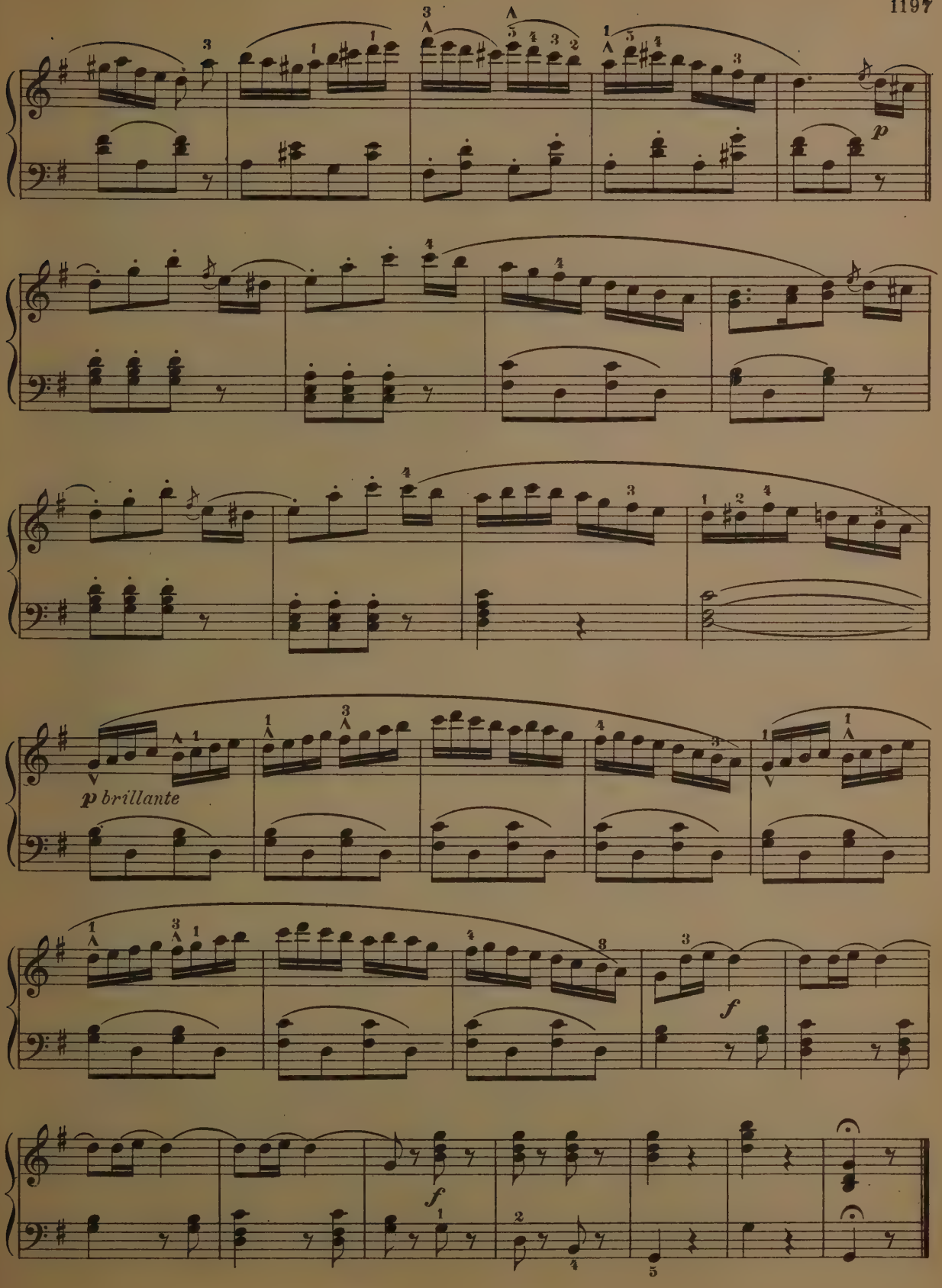
p
p brillante
f
f

IL TROVATORE.

(G. Verdi.)

D. KRUG. Op. 114.

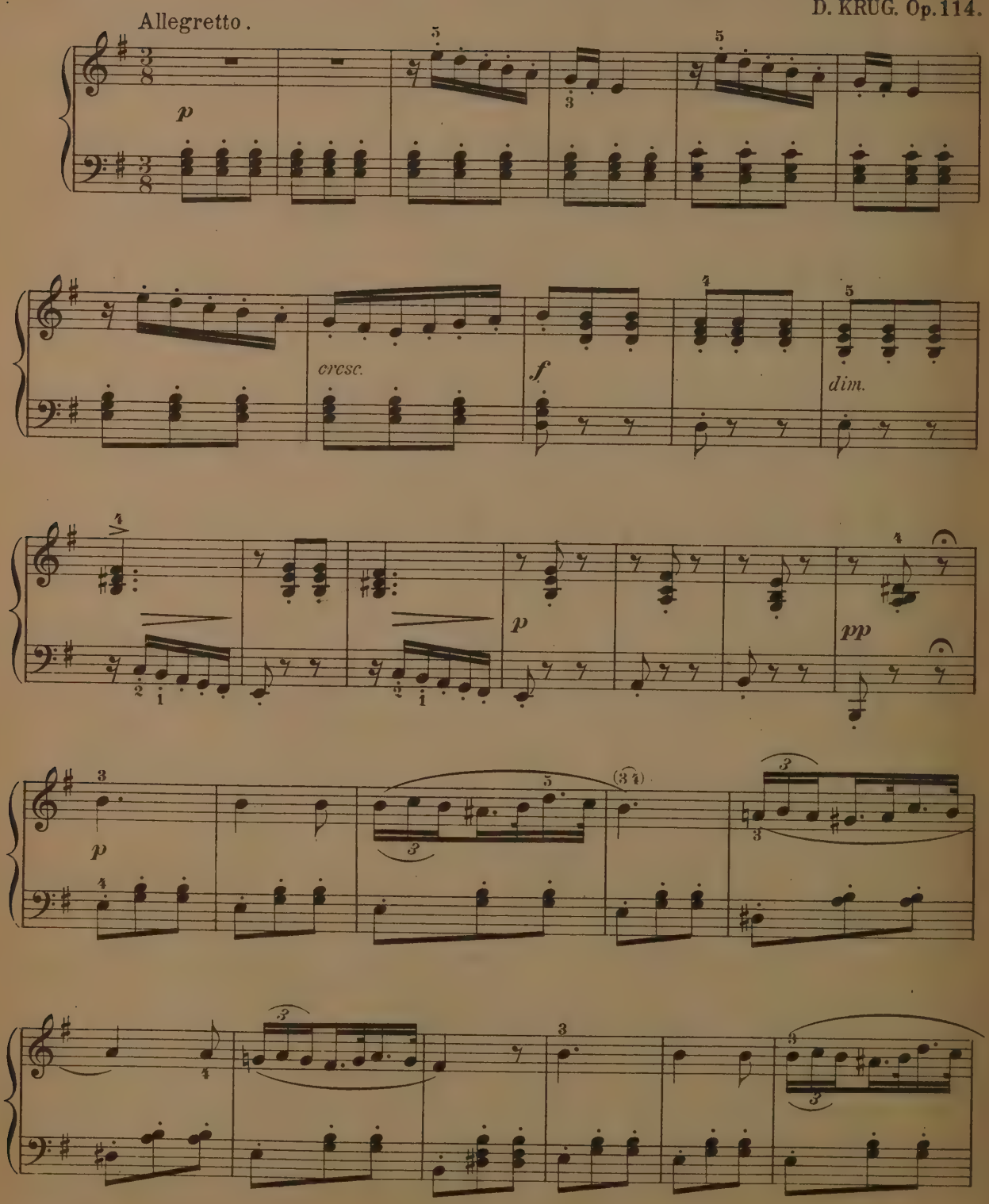

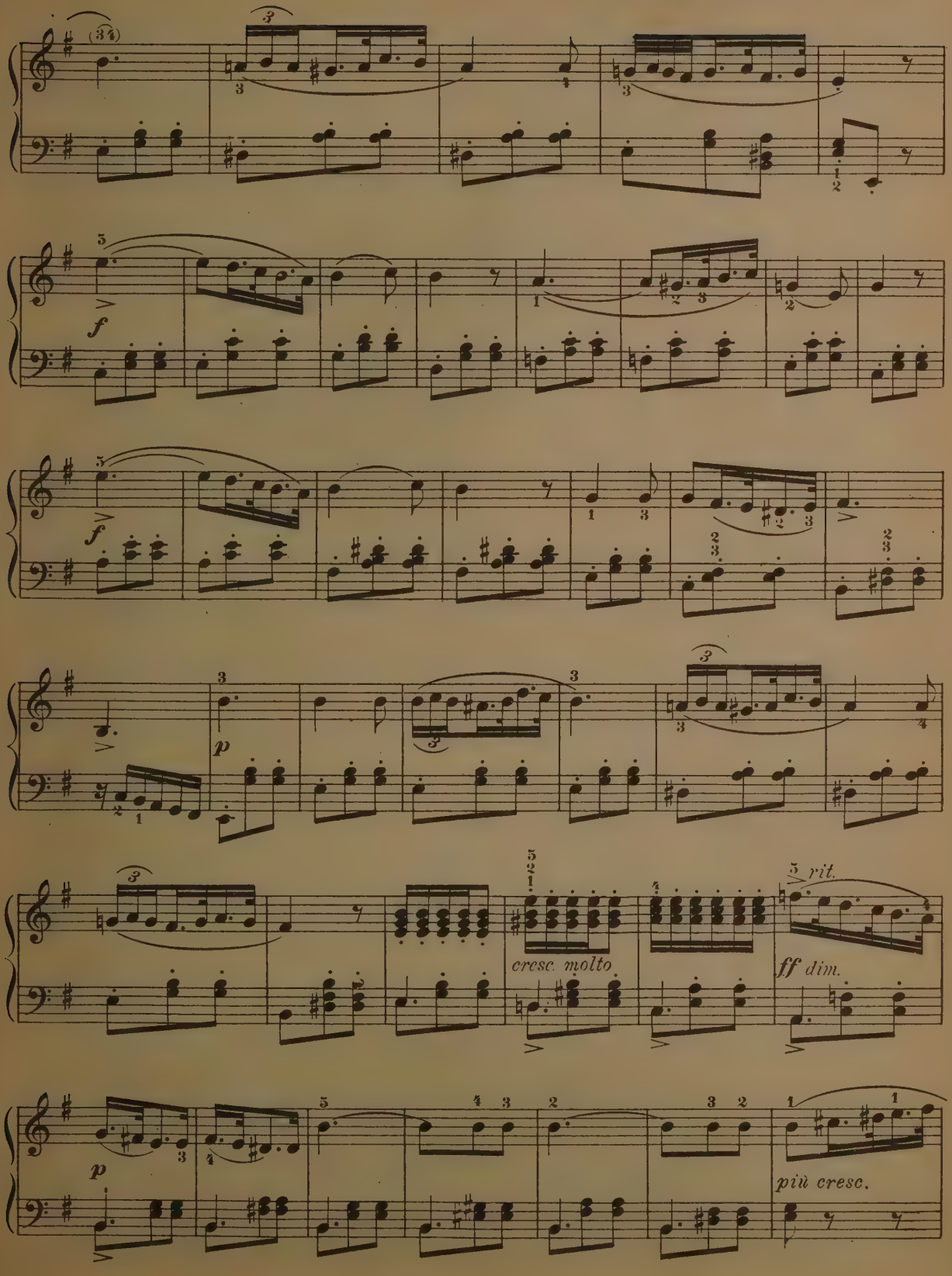
f
f
p
cresc. molto
rit.
ff dim.
p
più cresc.

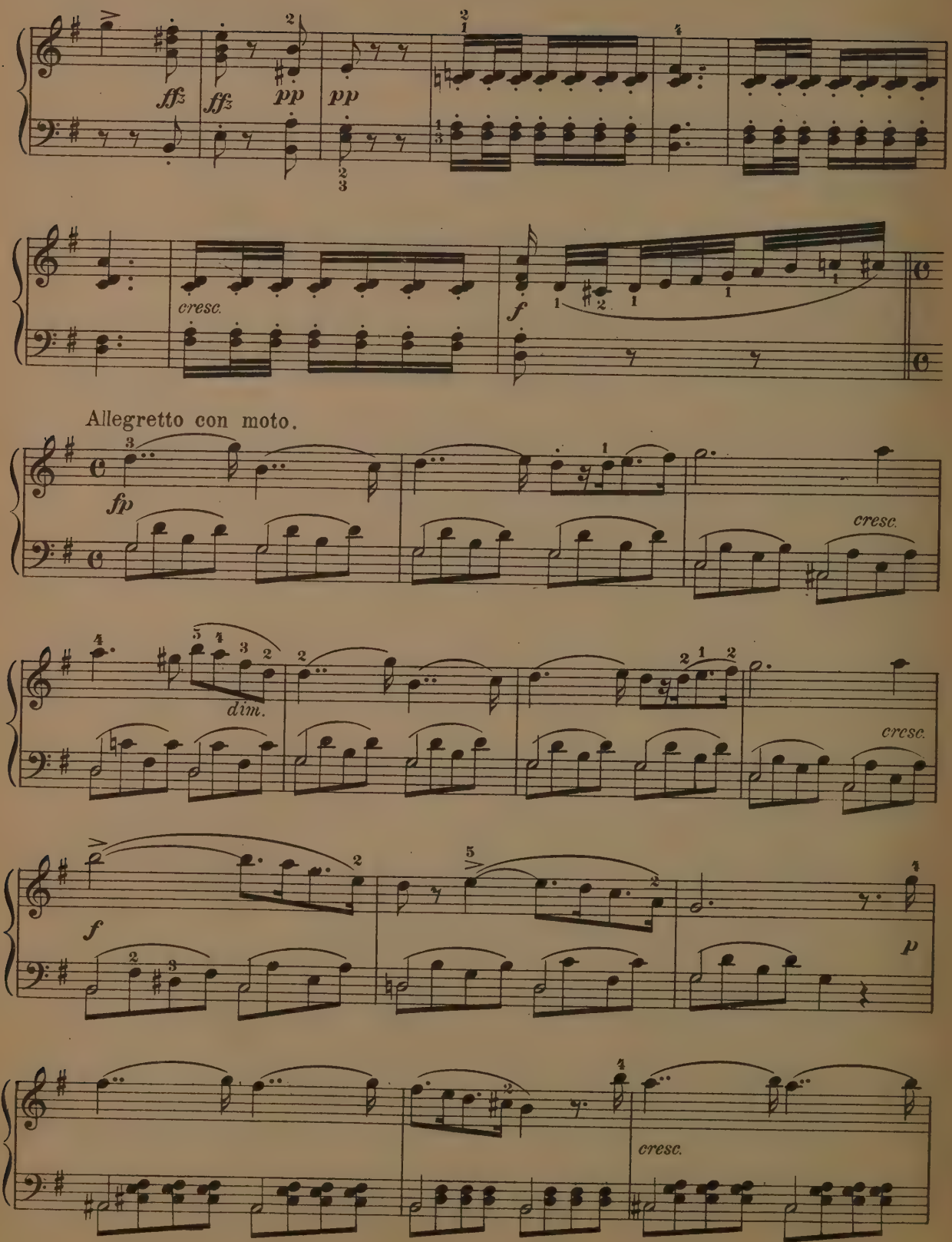
ffz
ffz
pp
pp
cresc.
f
Allegretto con moto.
fp
cresc.
dim.
cresc.
f
p
cresc.

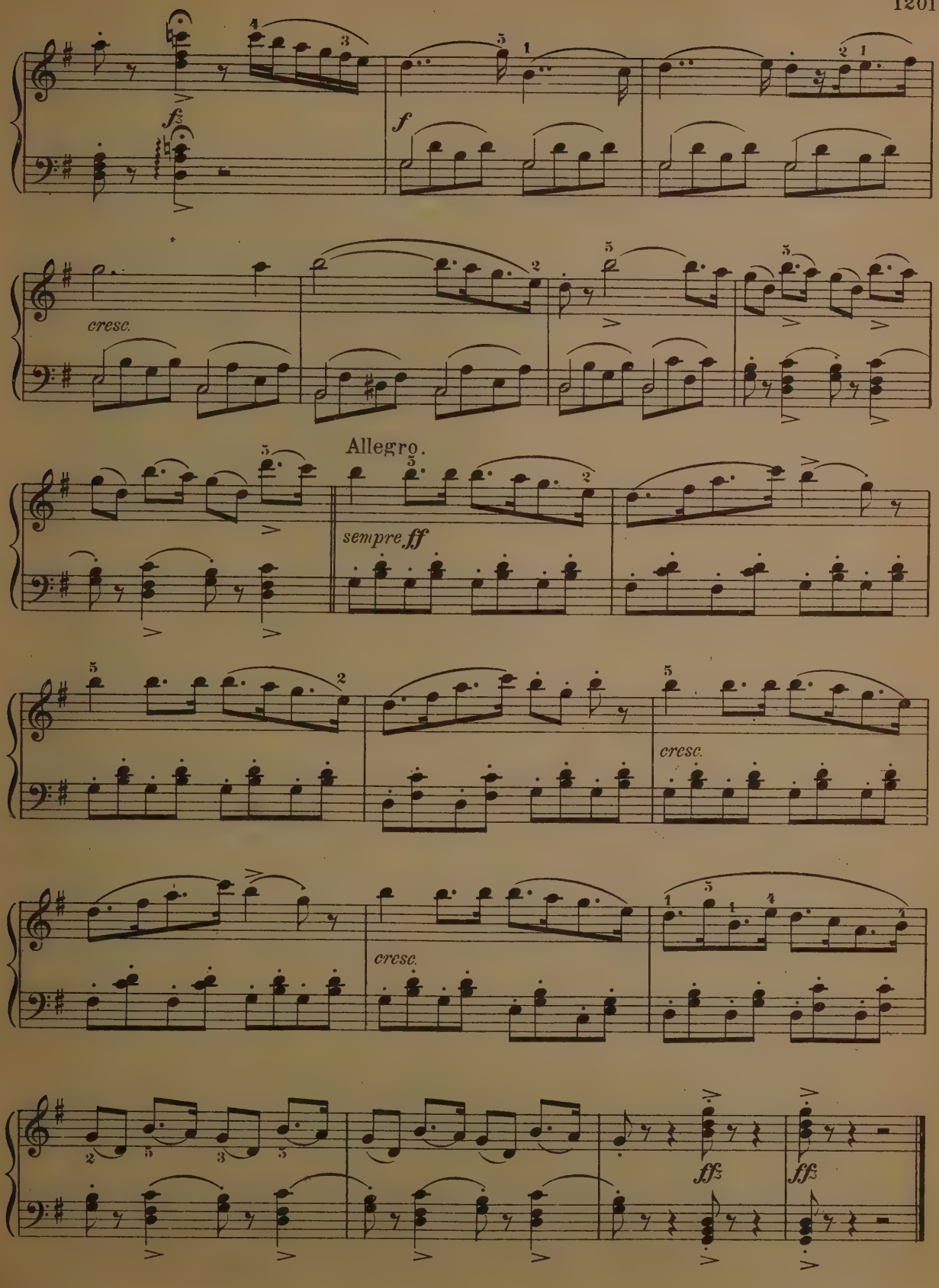
fz
f
cresc.
Allegro.
sempre ff
cresc.
cresc.
ff
ff

THE MILL.

A. JENSEN.

Tranquillamente.

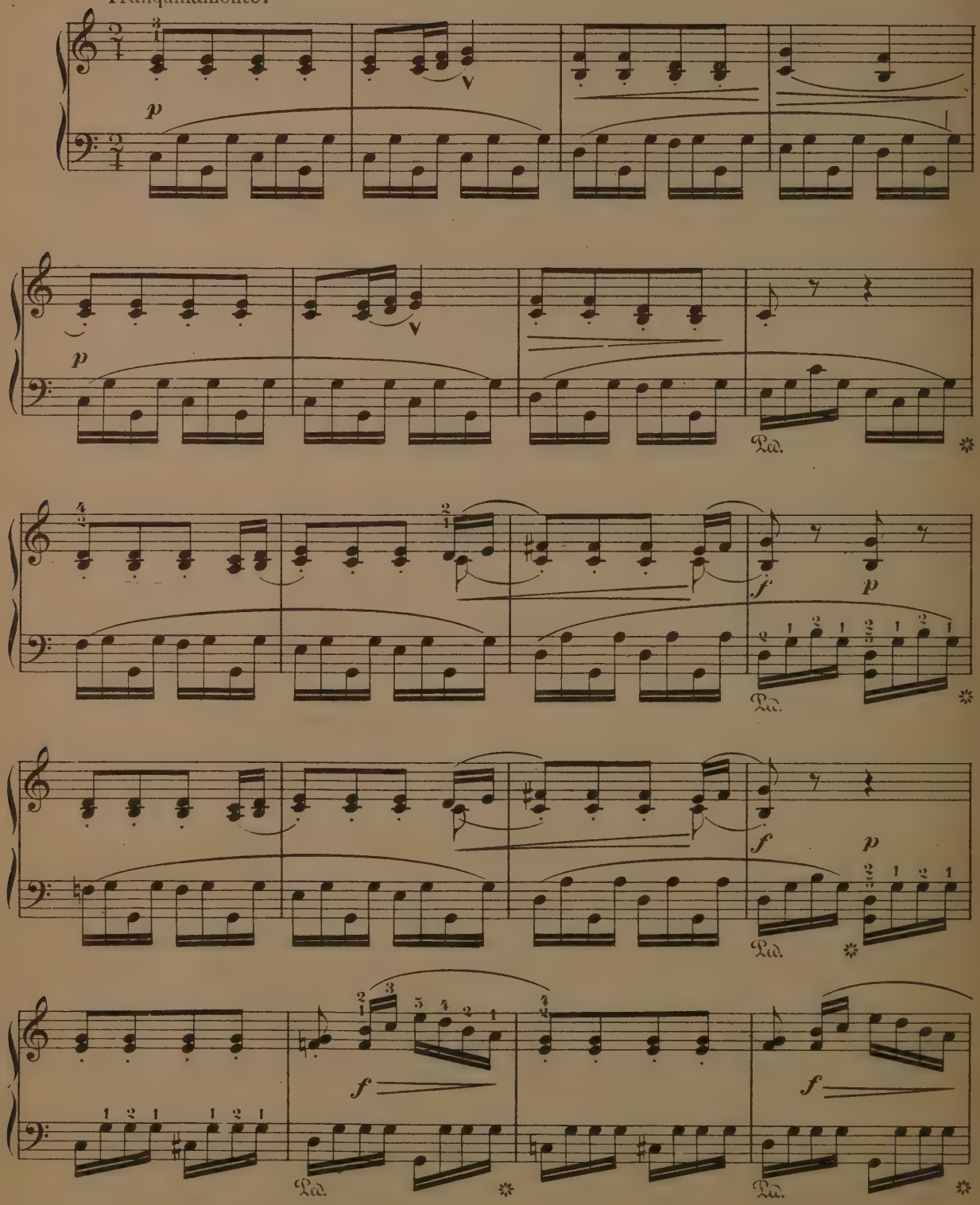

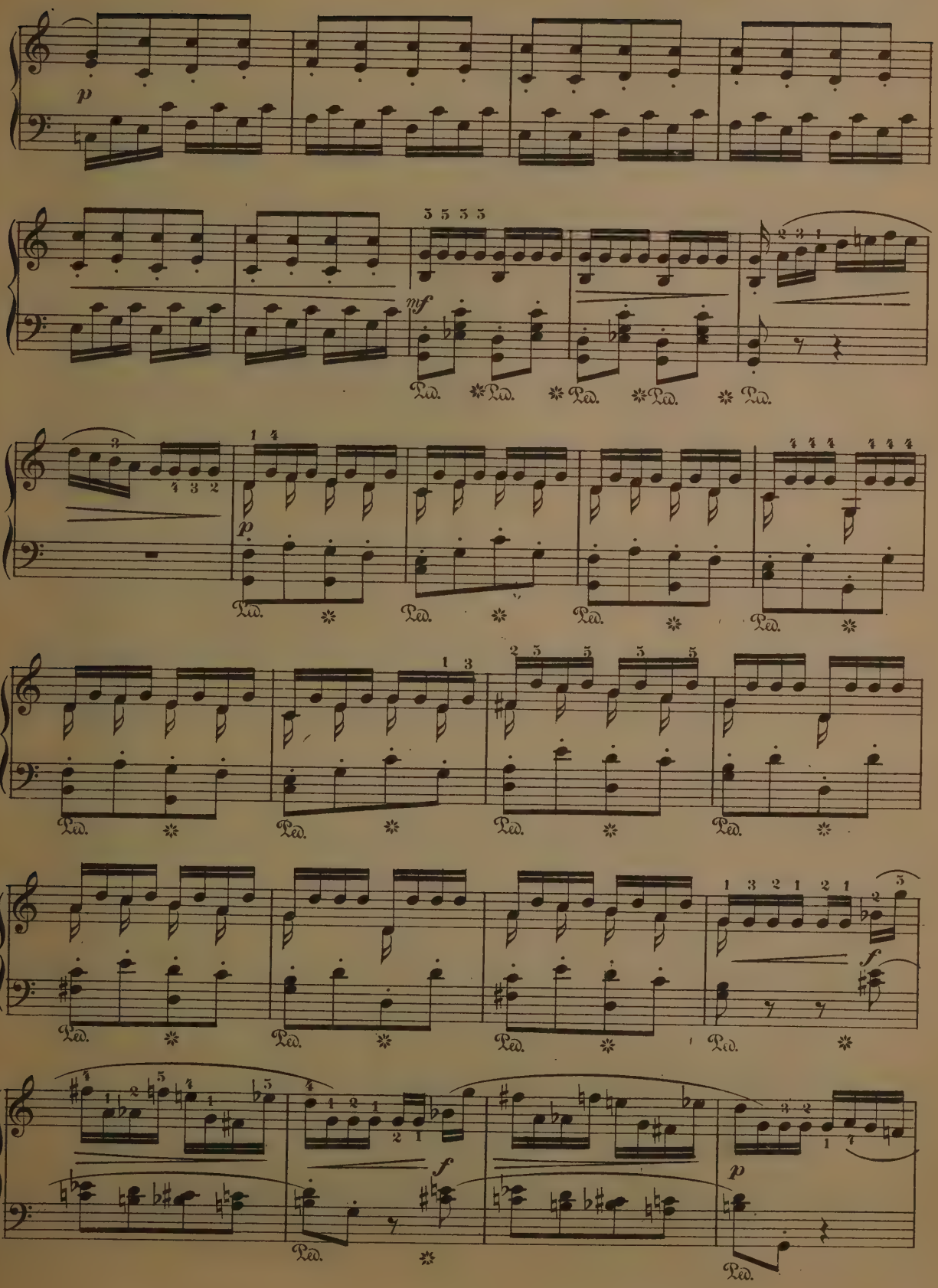
p
mf
Ped.
p
Ped.
f
Ped.
f
p
Ped.

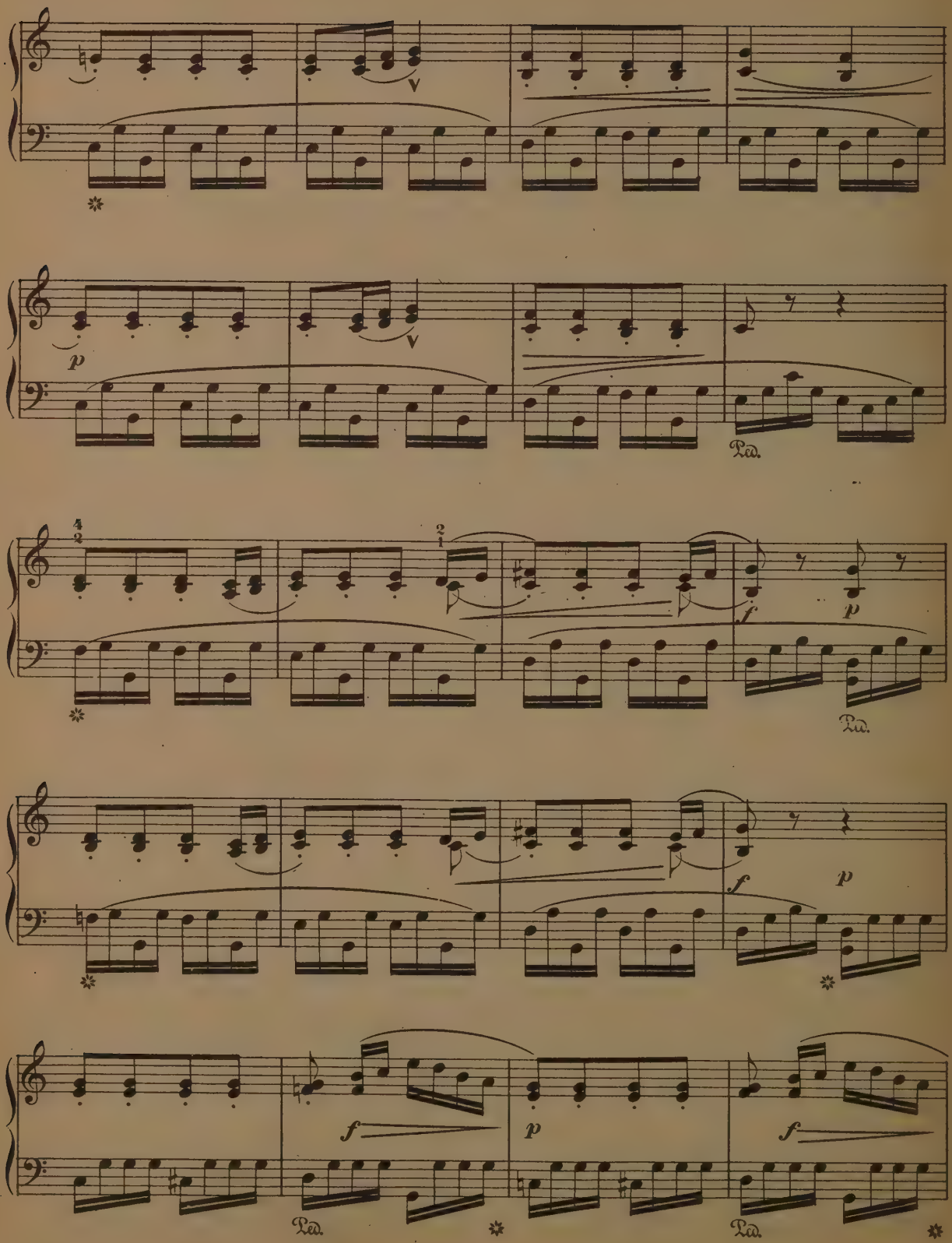
p
f
p
Ped.
Ped.
Ped.
Ped.

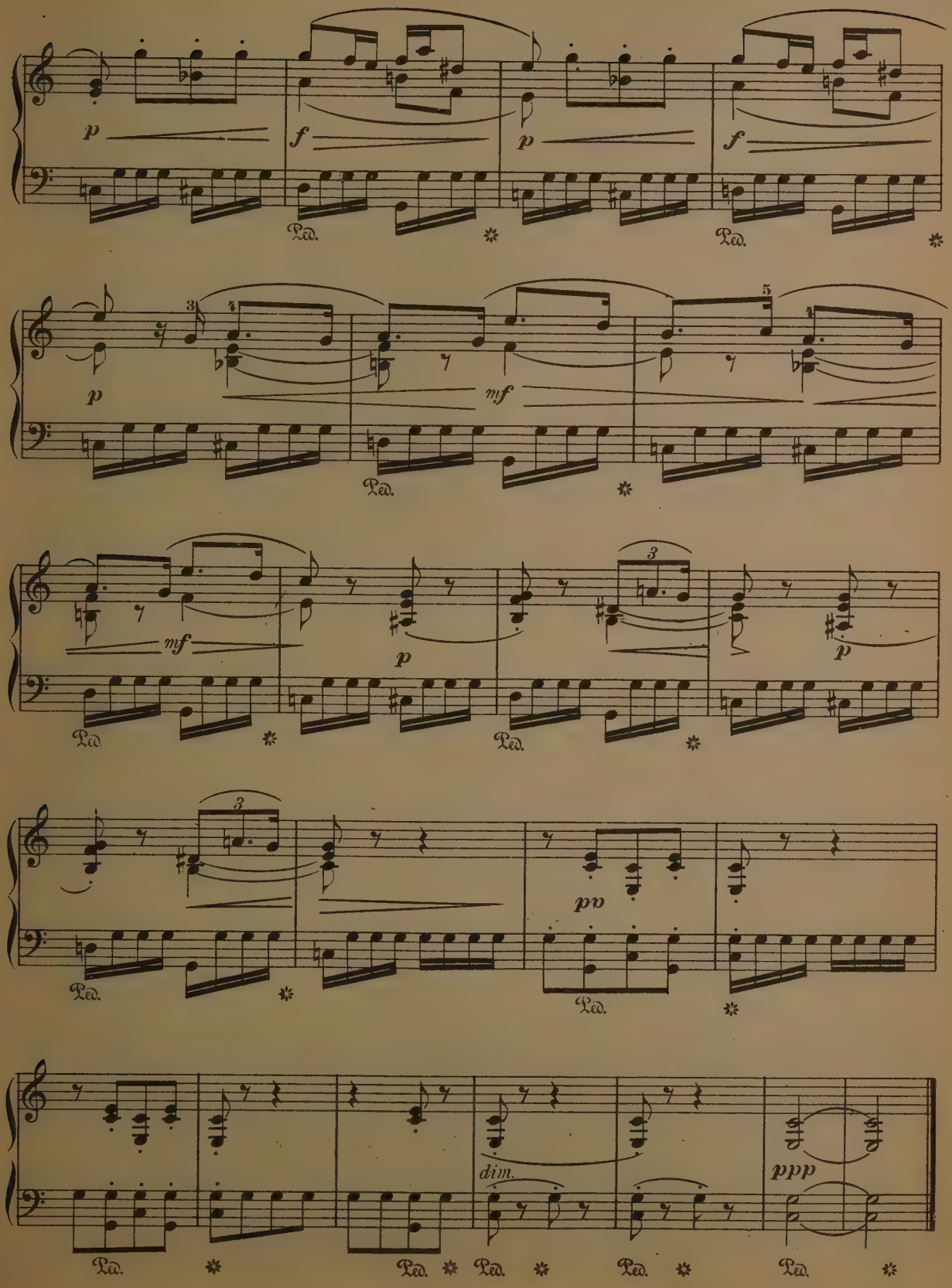
p
f
p
f
Ped.
Ped.
p
mf
Ped.
mf
p
p
Ped.
Ped.
pp
Ped.
Ped.
dim.
ppp
Ped.
Ped.
Ped.
Ped.
Ped.

A FOREST BROOK.

CARL GÄNSCHALS. Op. 124.

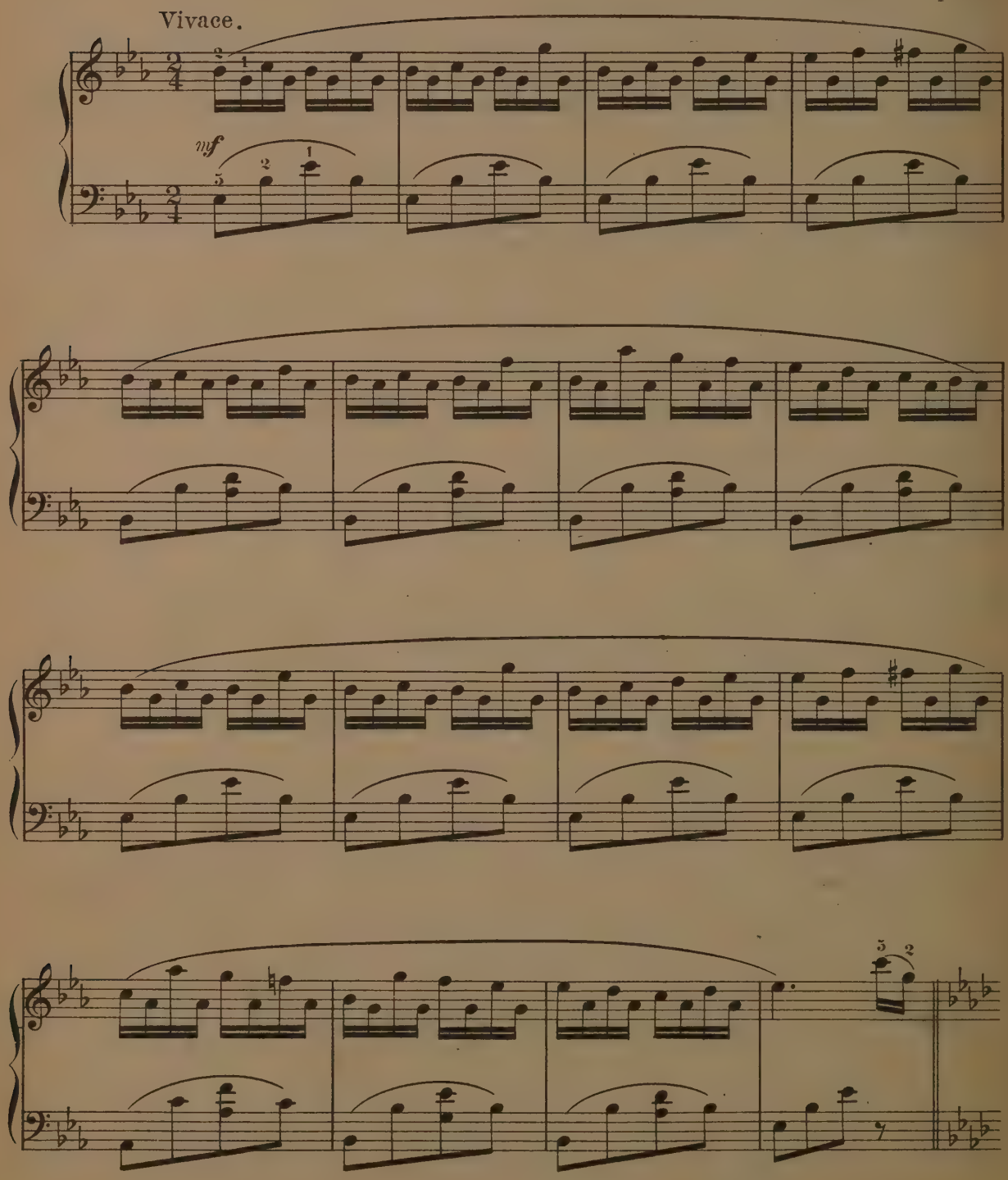

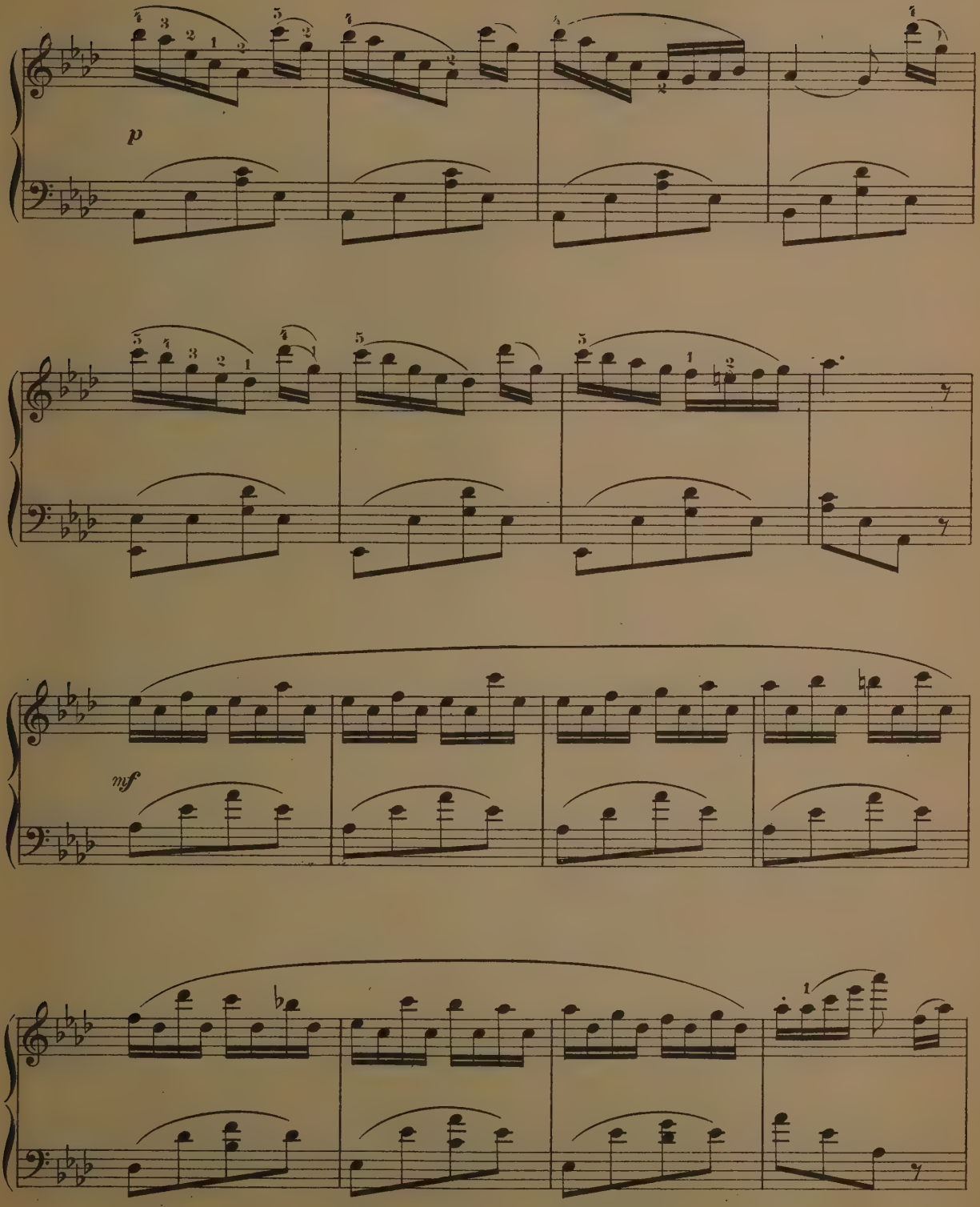
p
mf

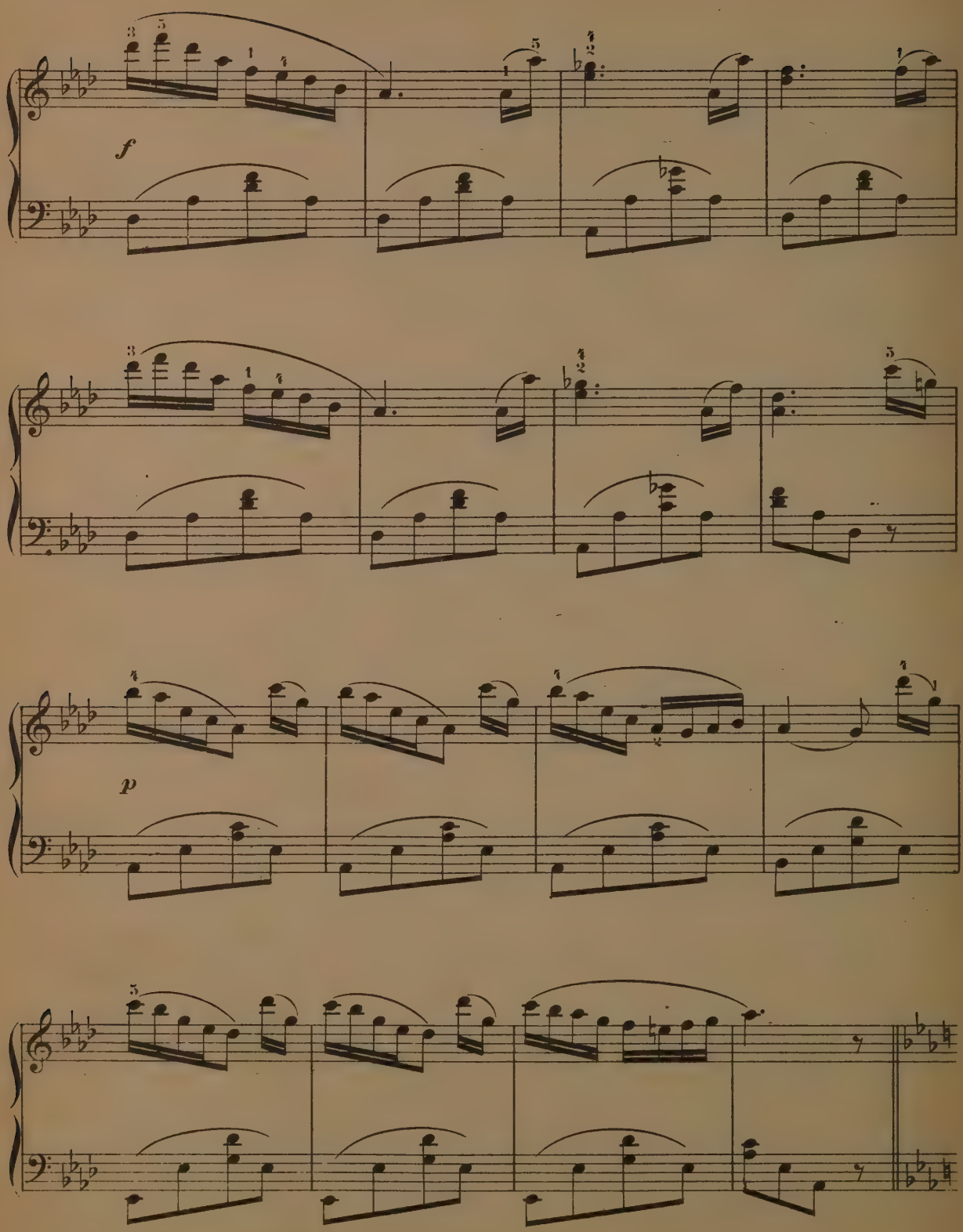
f
p

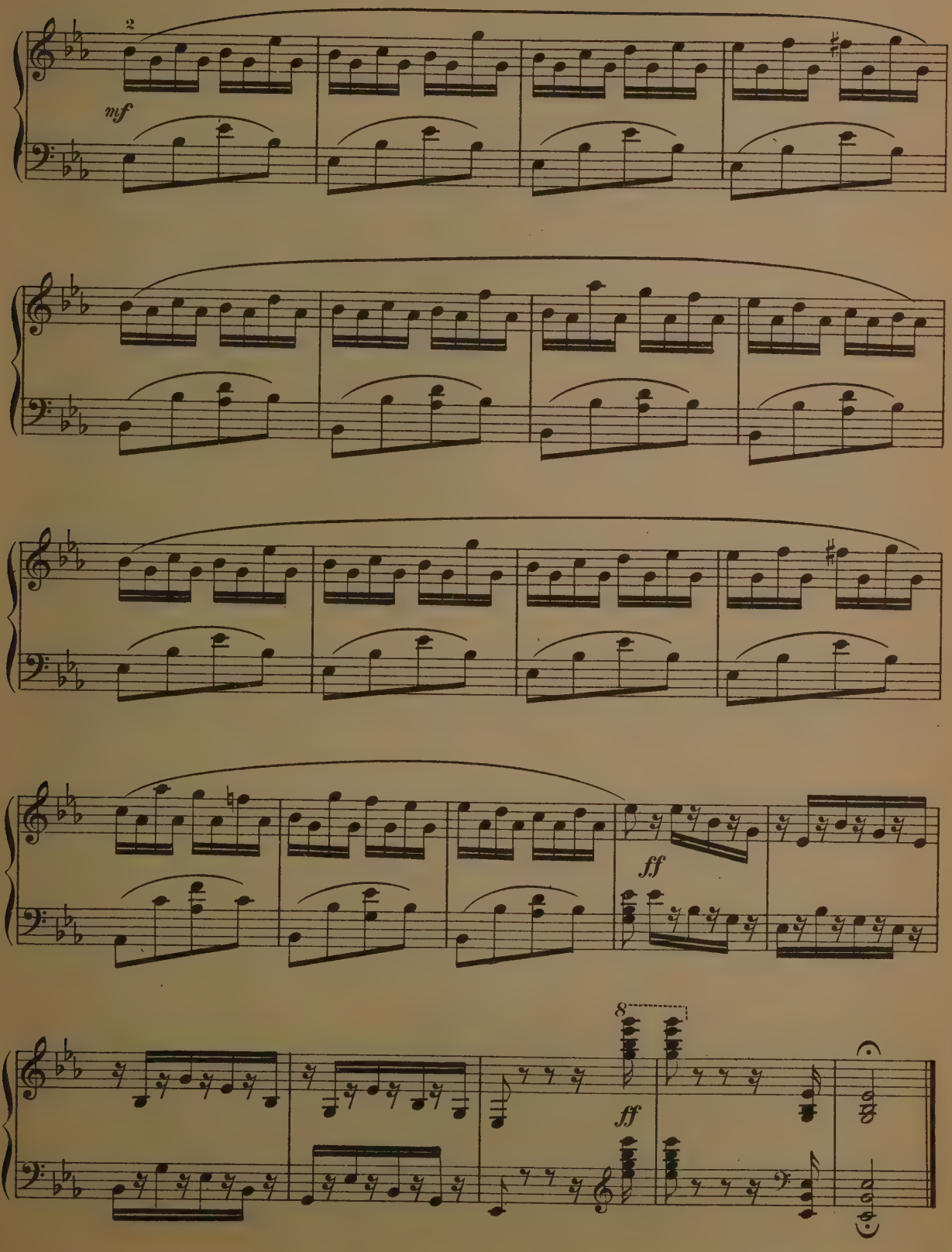
2
mf
ff
8
ff

FAREWELL TO THE PIANO.

Last Composition.

L. van BEETHOVEN.

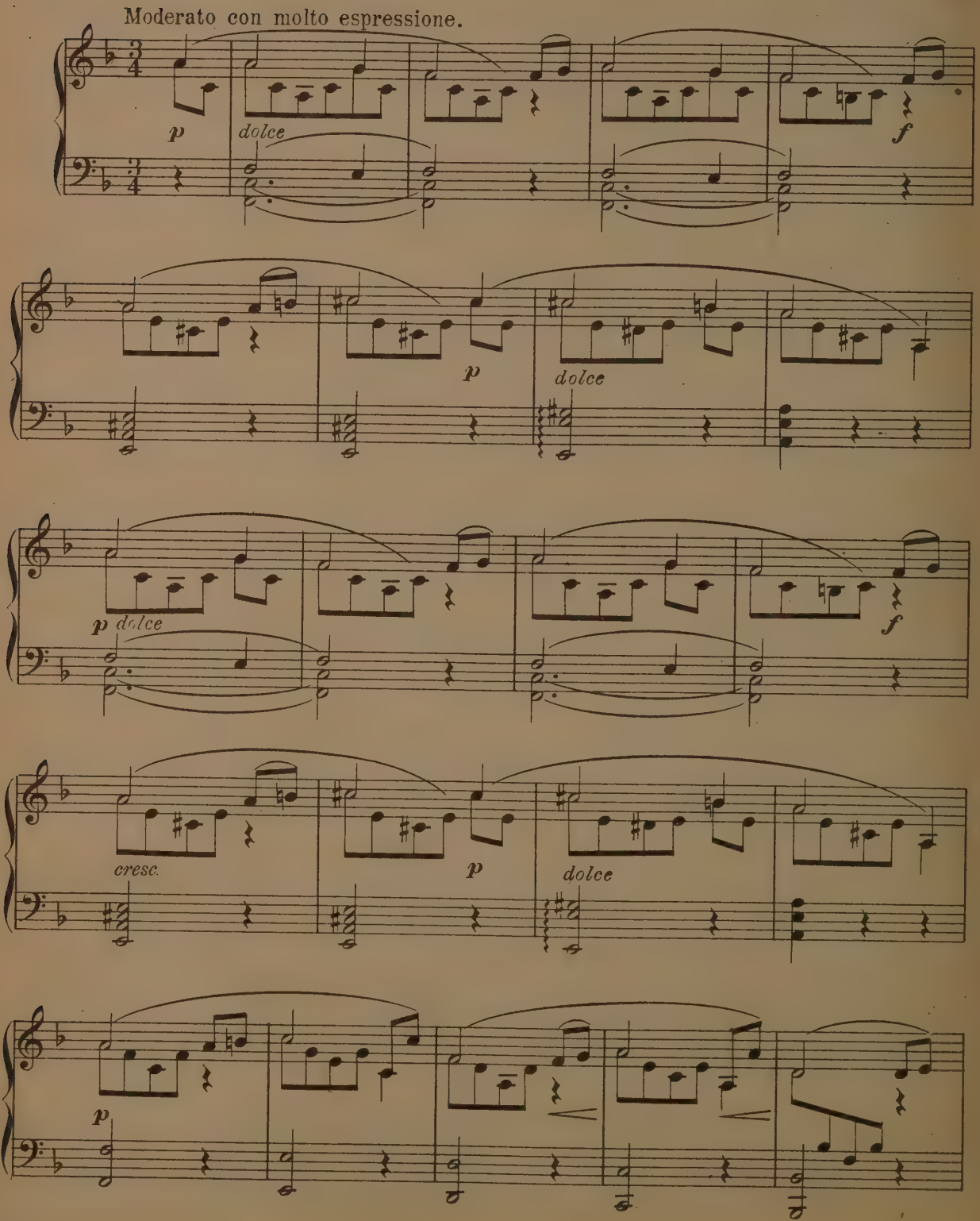

*Grade III

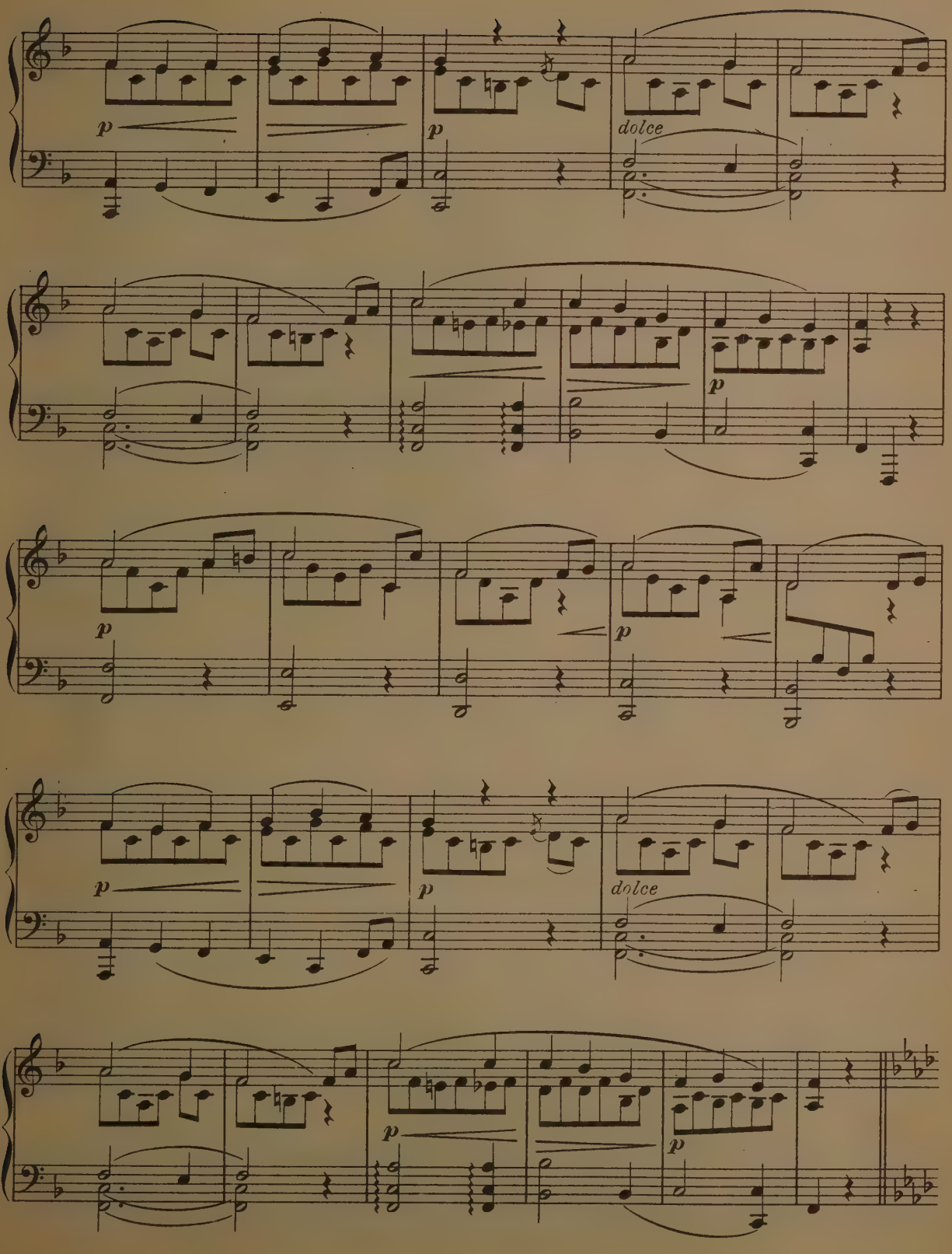
p
p
dolce
p
p
p
p
dolce
p
p

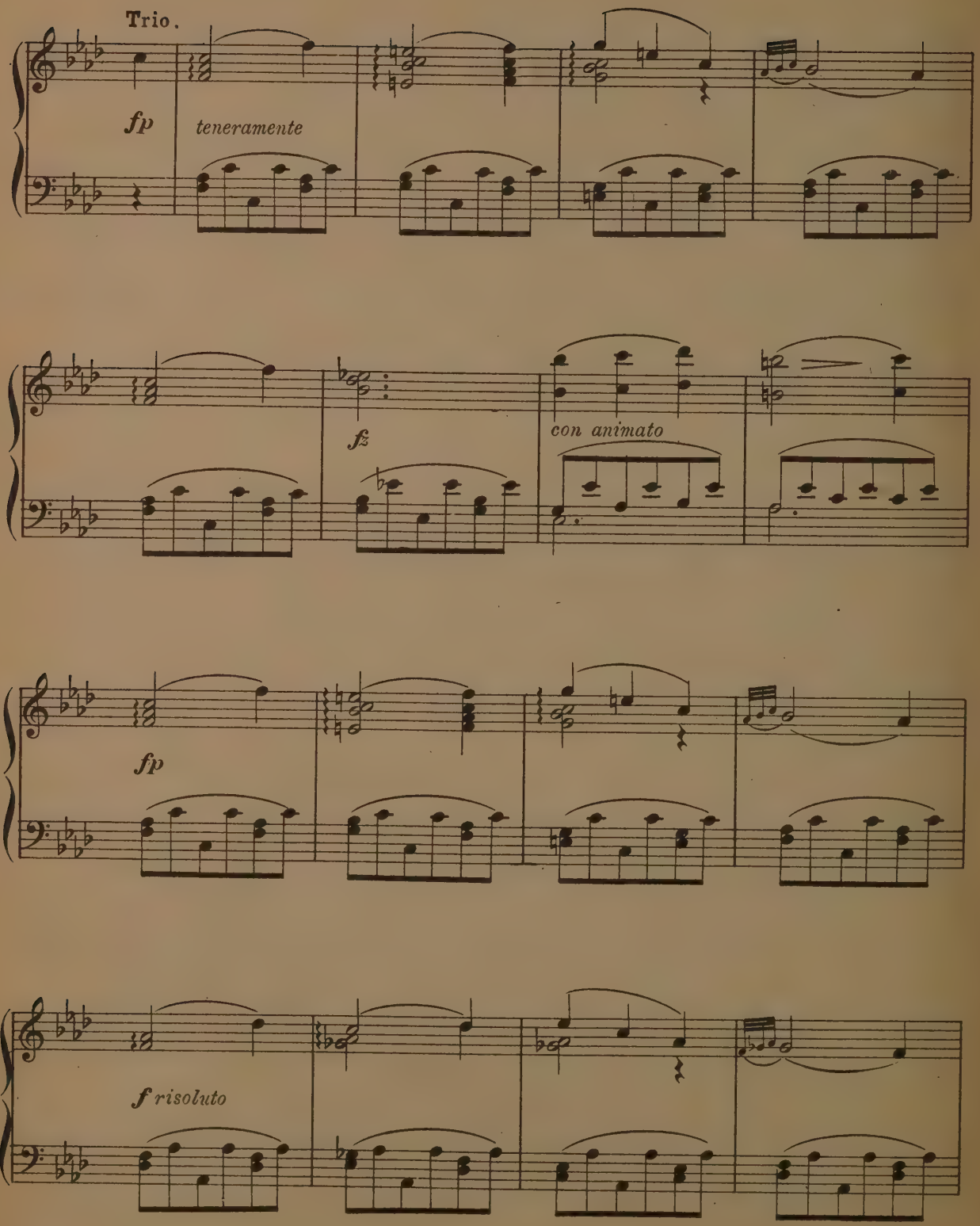
Trio.
fp
teneramente
fz
con animato
fp
f risoluto

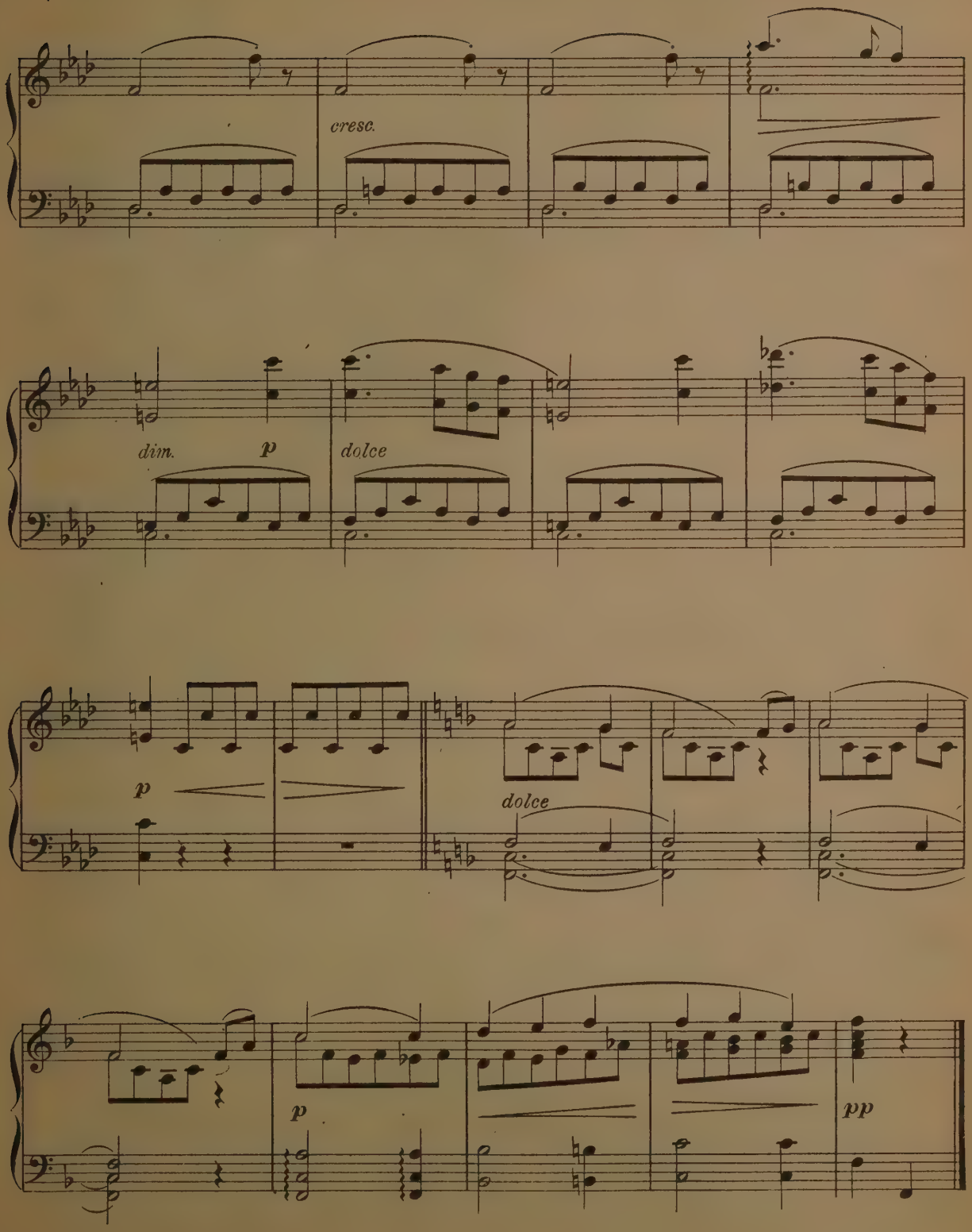
cresc.
dim.
p
dolce
p
dolce
p
pp

RONDO MIGNON.

Vivace con grazia.

FREDERIC BAUMFELDER. Op. 49.

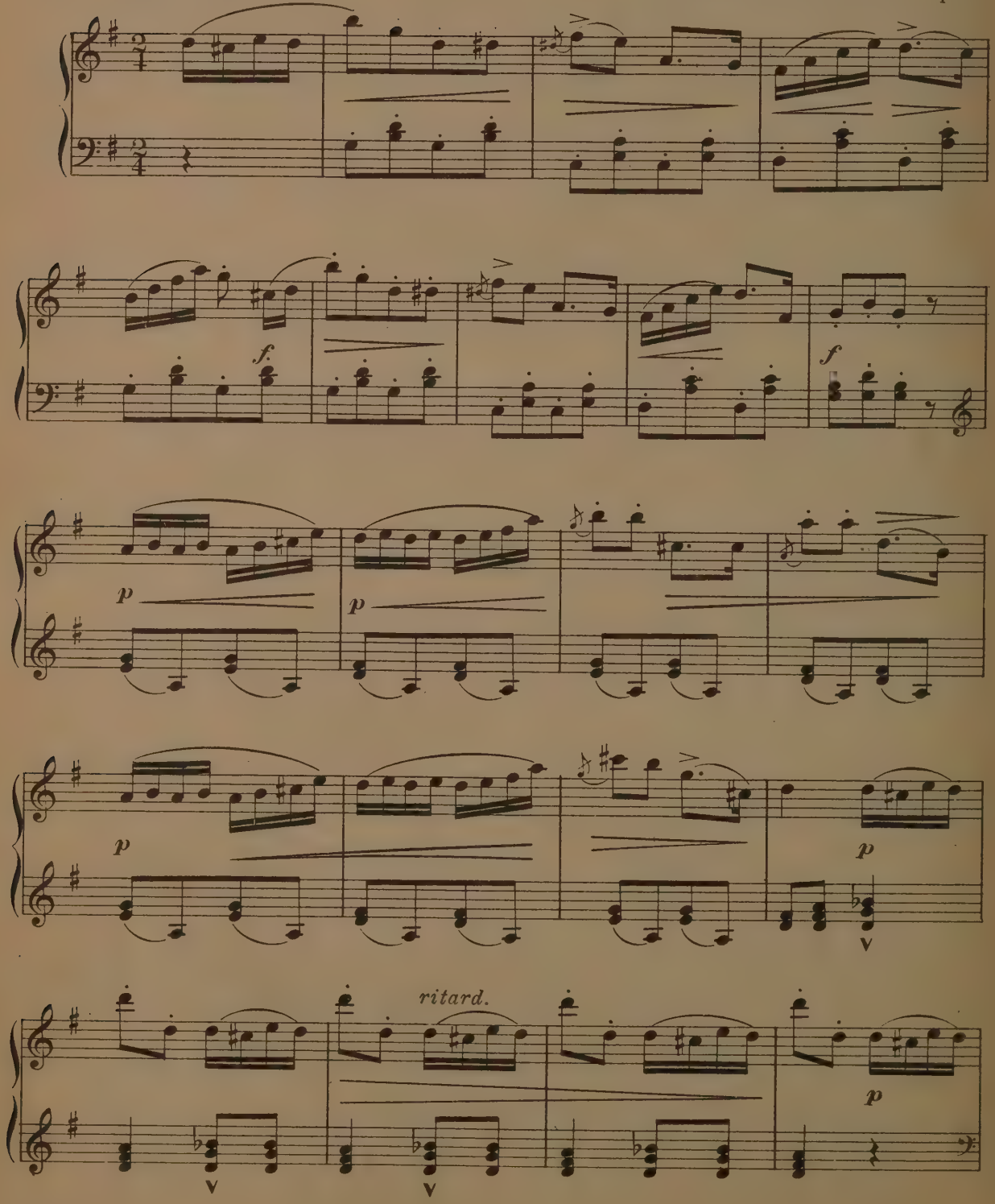

Tempo I.

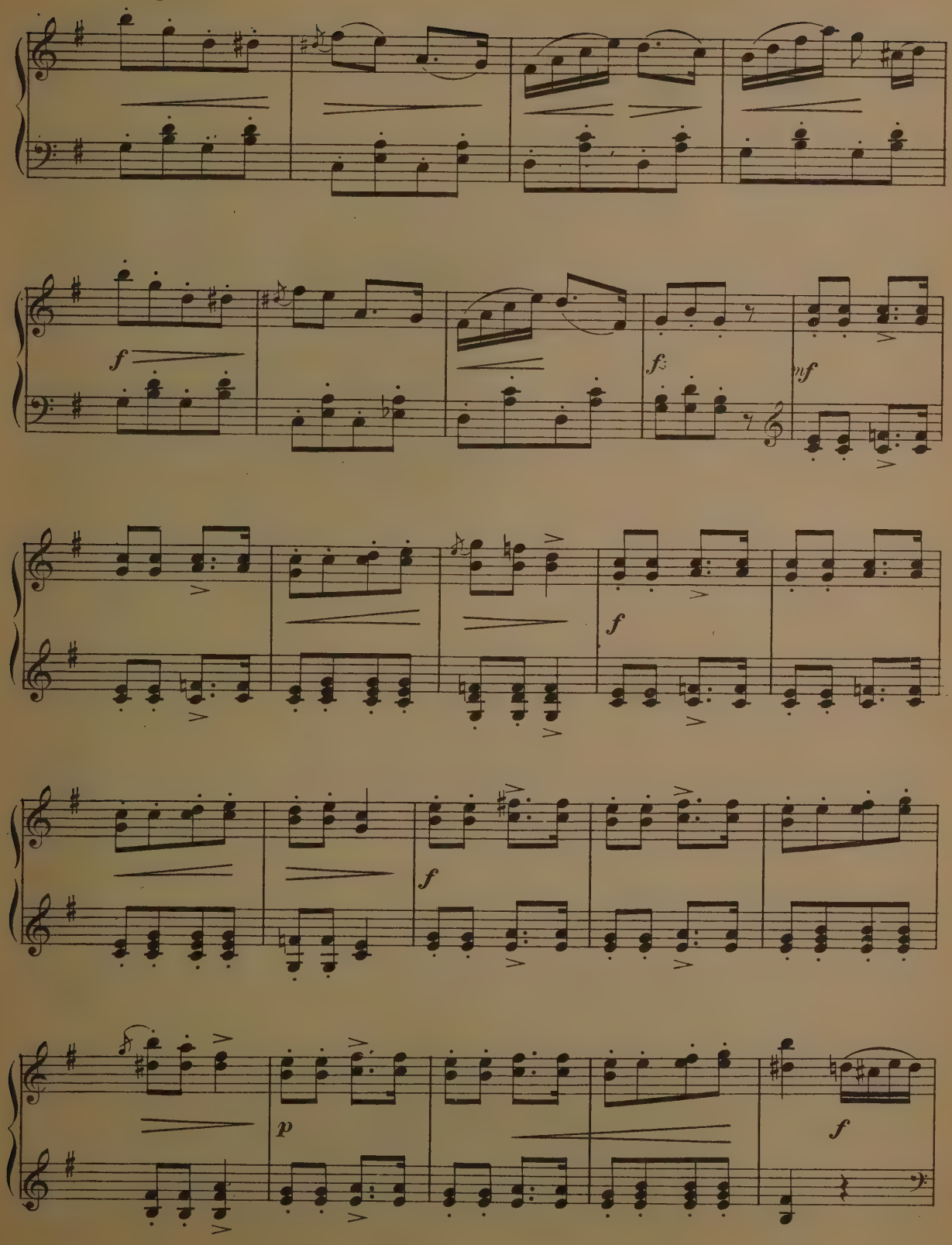

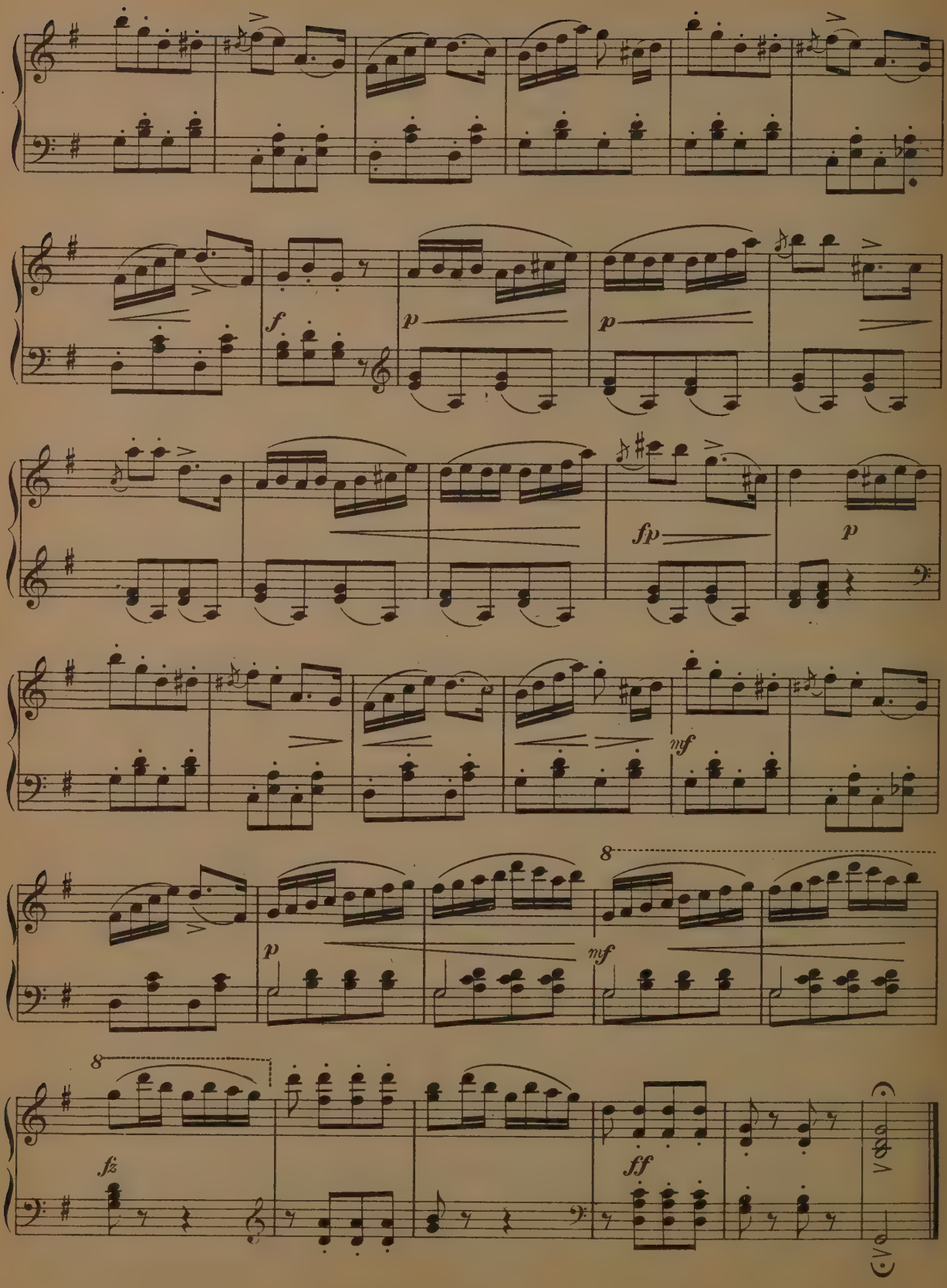
f
p
p
fp
p
mf
8
p
mf
8
fz
ff
8va

TURTLE DOVE POLKA.

Allegretto grazioso.

FRANZ BEHR. Op. 303.

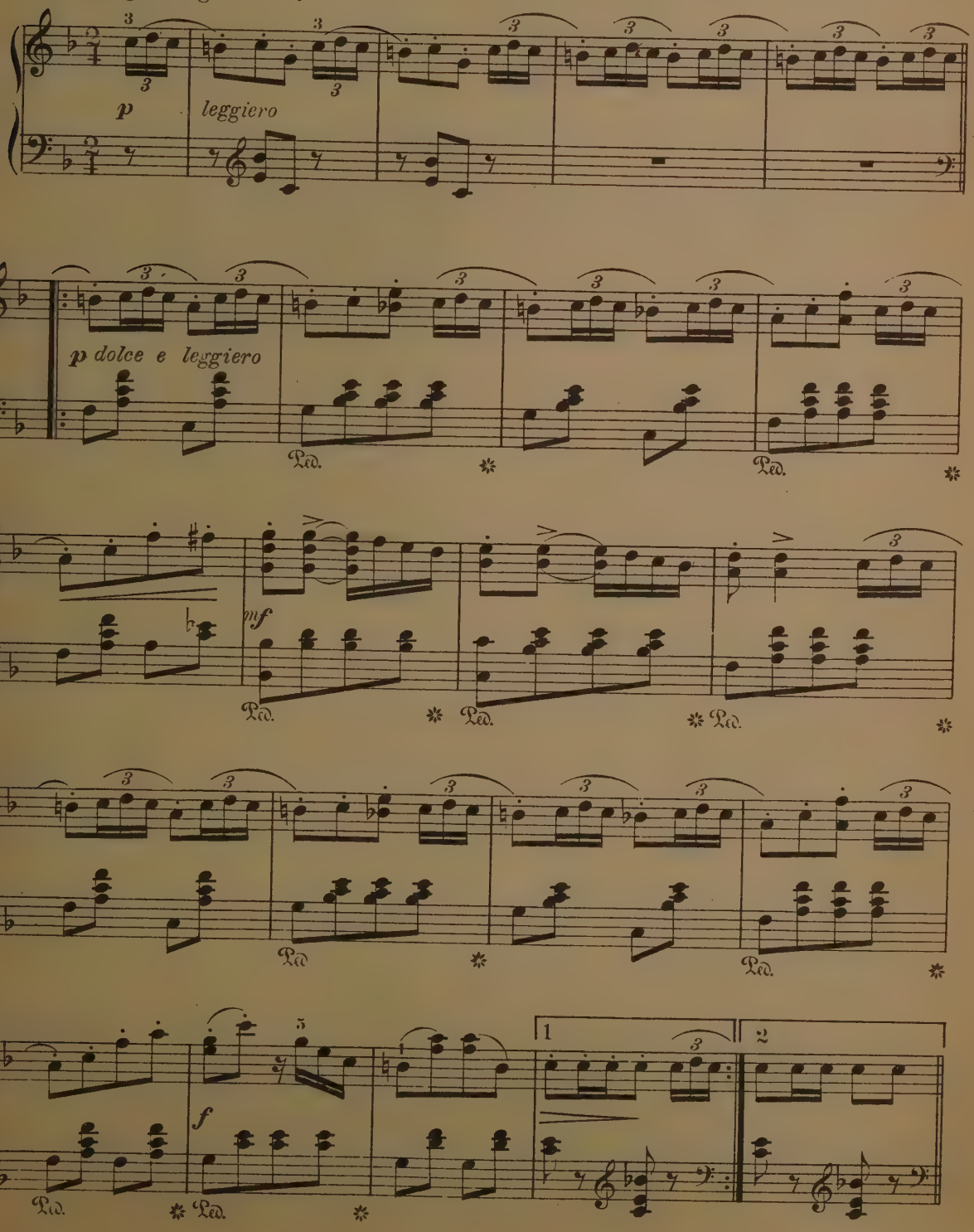

Grade III

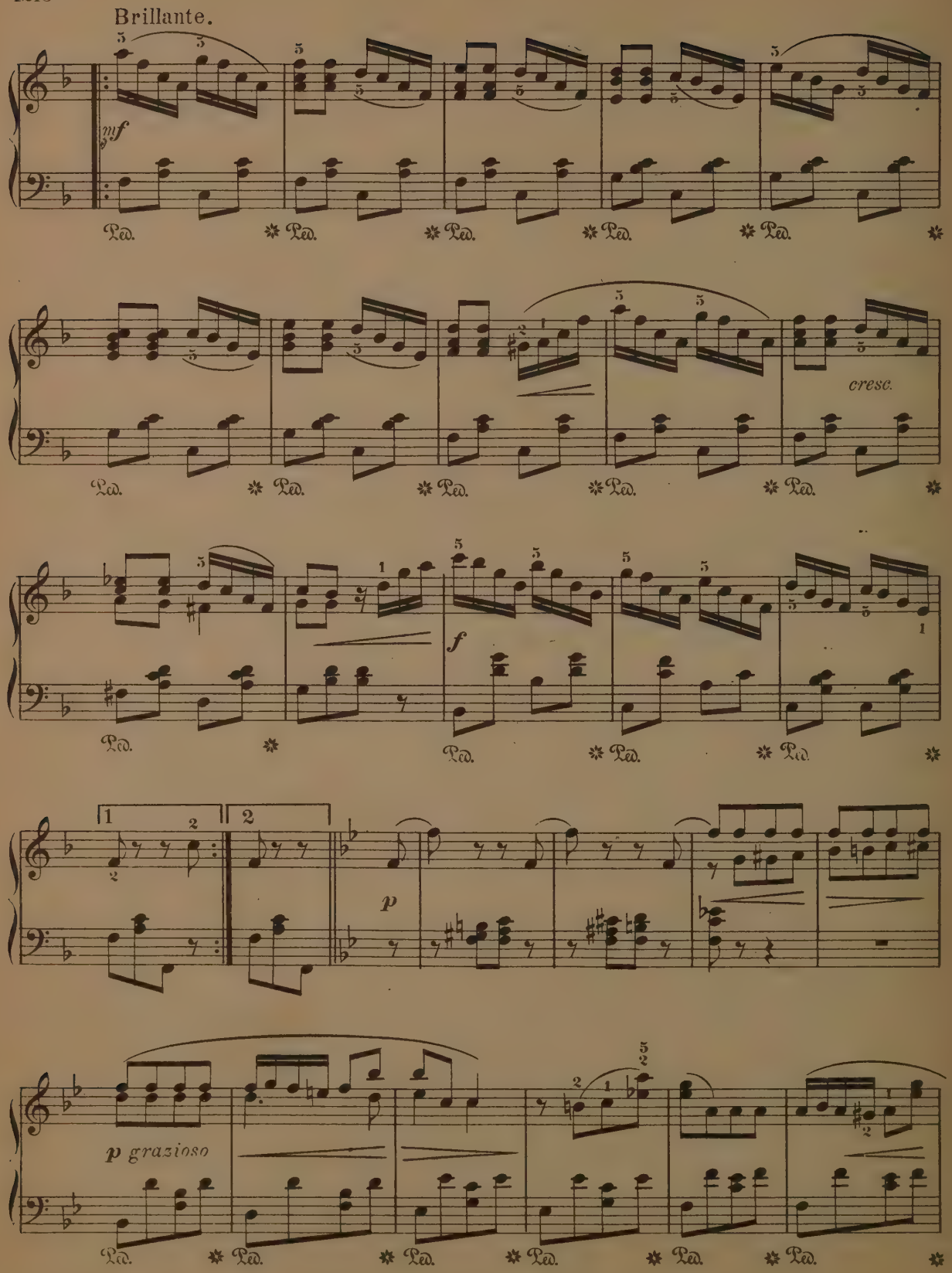
Brillante.
mf
Ped.
cresc.
f
p
p grazioso

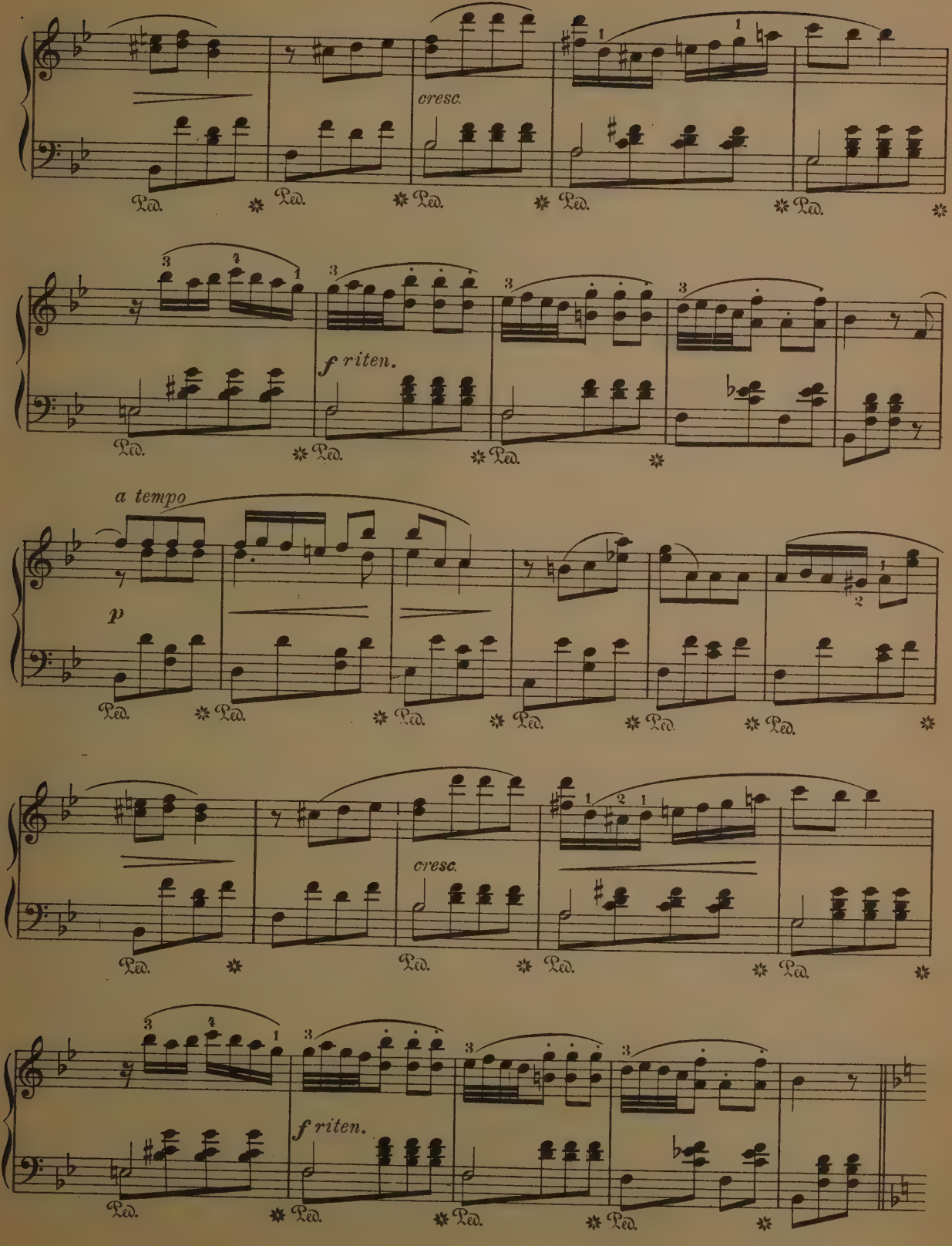
cresc.
Ped.
f riten.
a tempo
p

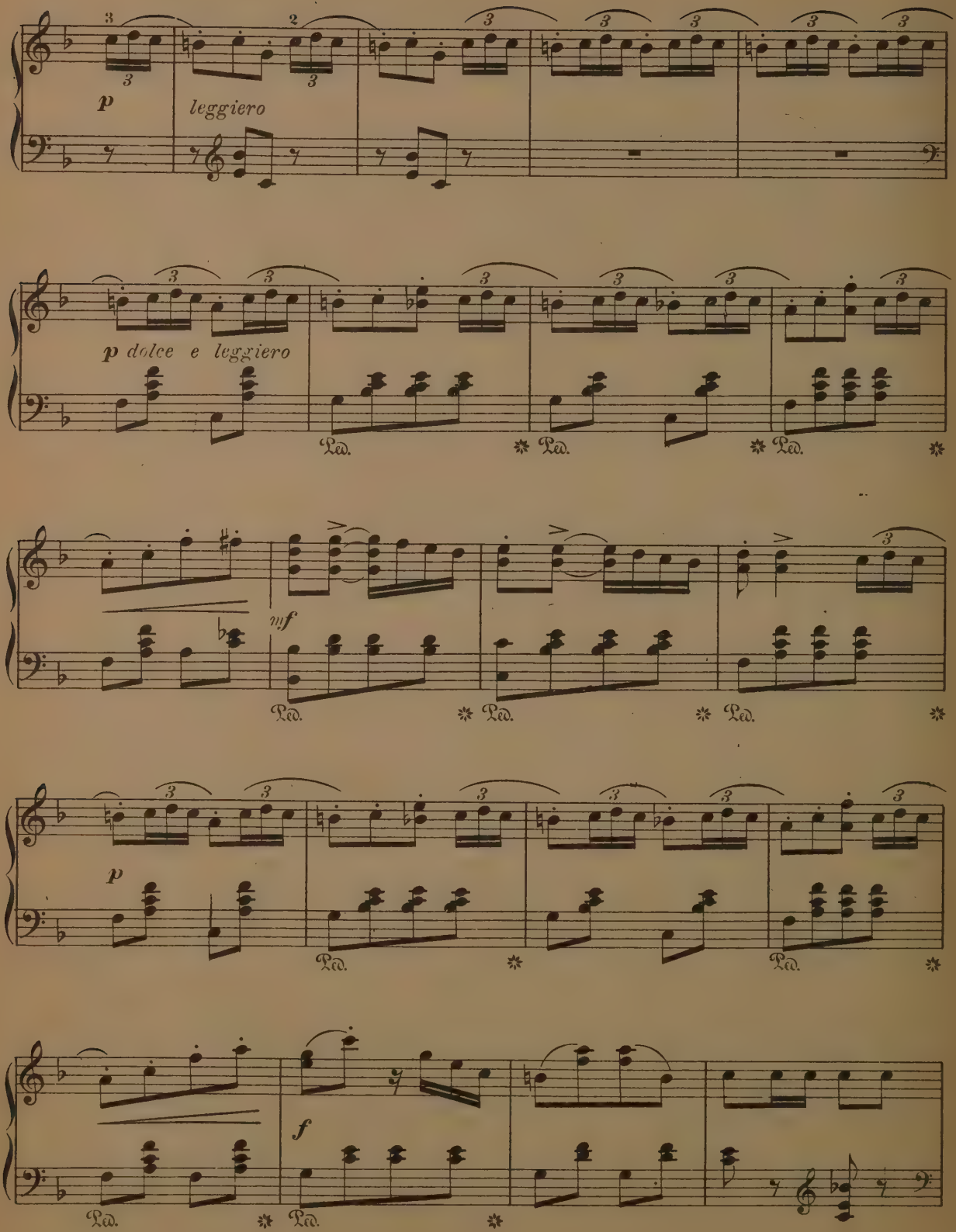
p
leggiero
p dolce e leggiero
Ped.
mf
f

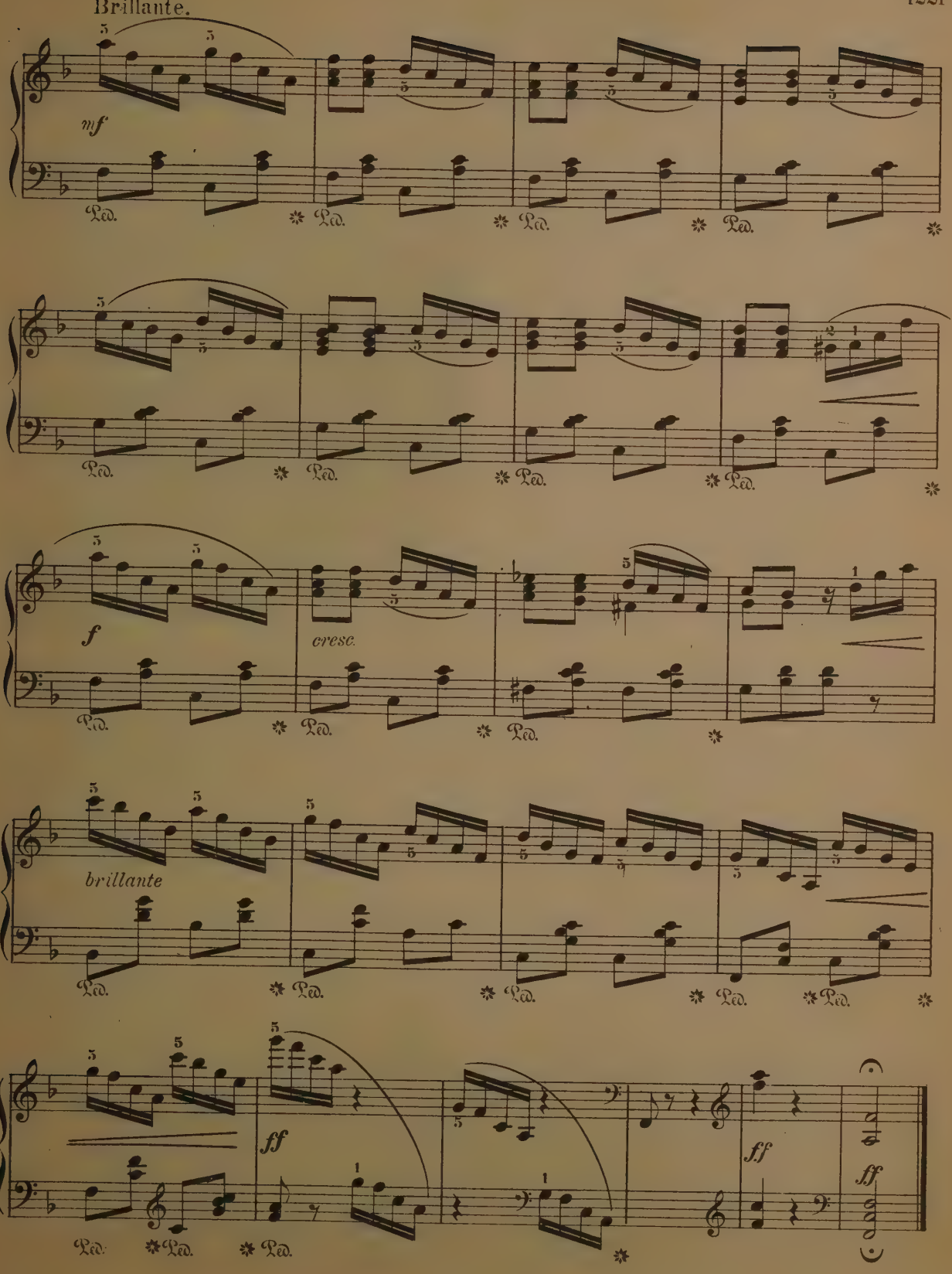
Brillante.
mf
Ped.
f
cresc.
brillante
ff
ff
ff

THE FIRST VIOLET.

FRANTZ BEHR, Op, 209.

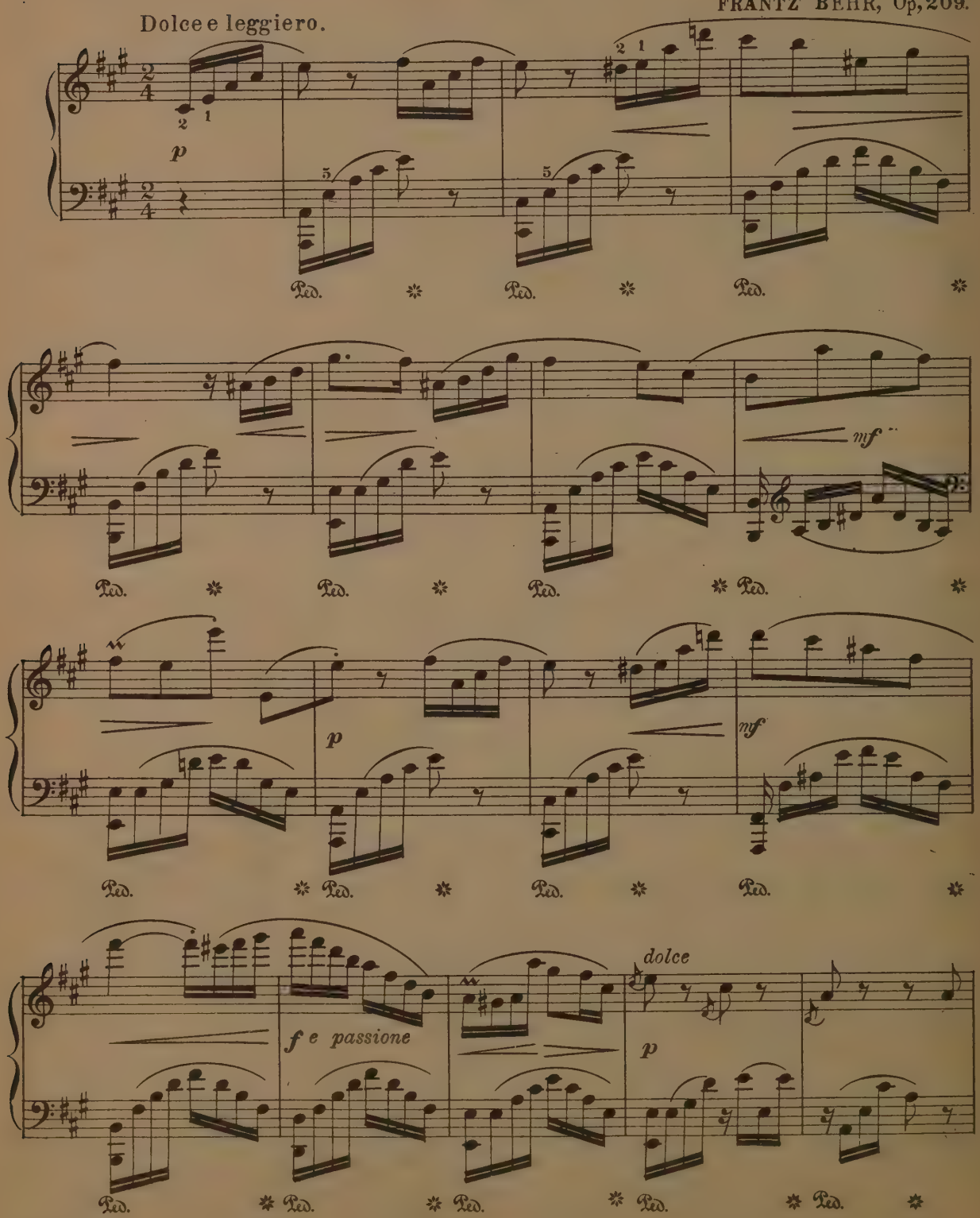

Grade IV

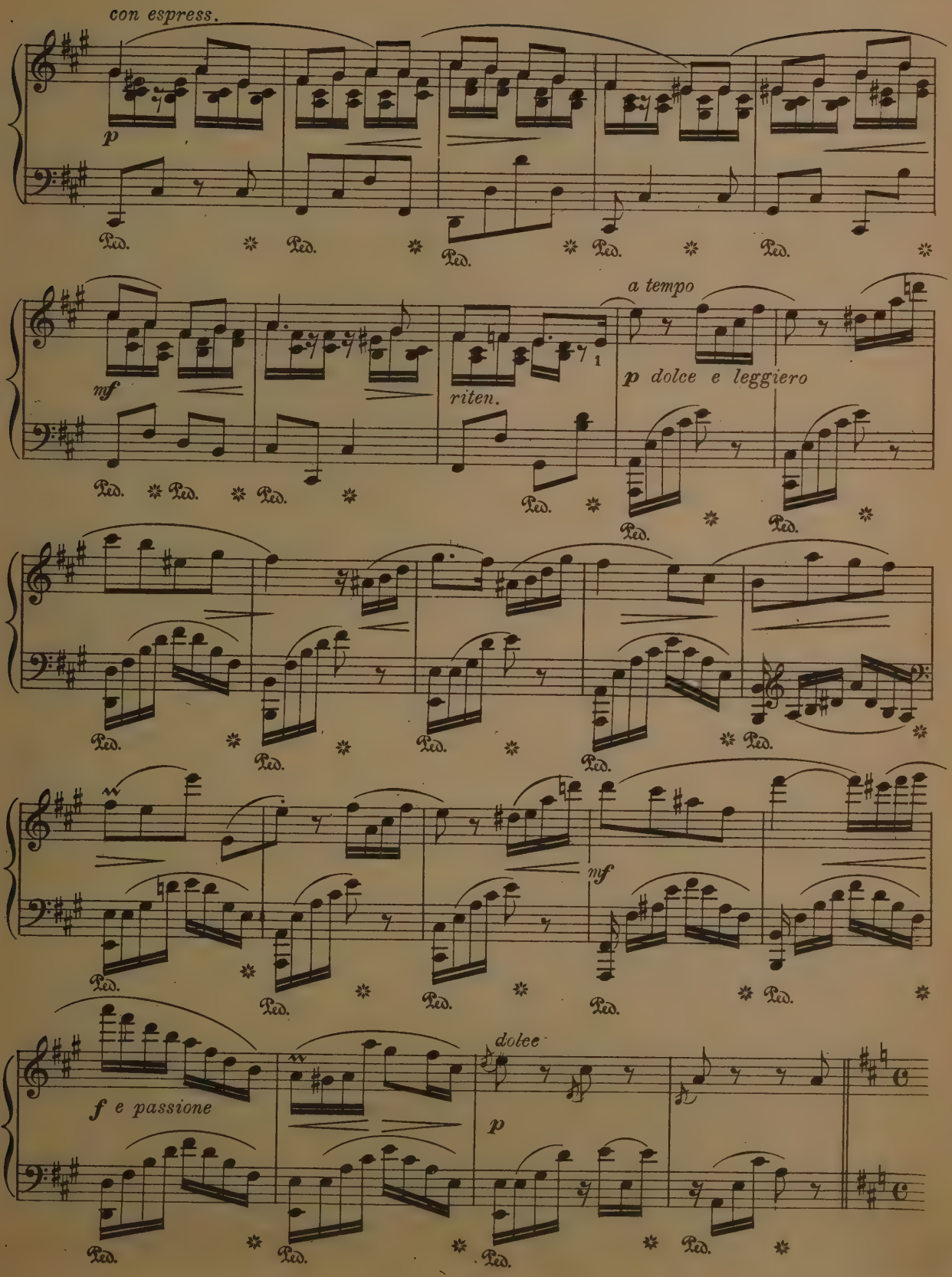
con espress.
p
Ped.
mf
riten.
a tempo
p dolce e leggiero
mf
f e passione
dolce
p

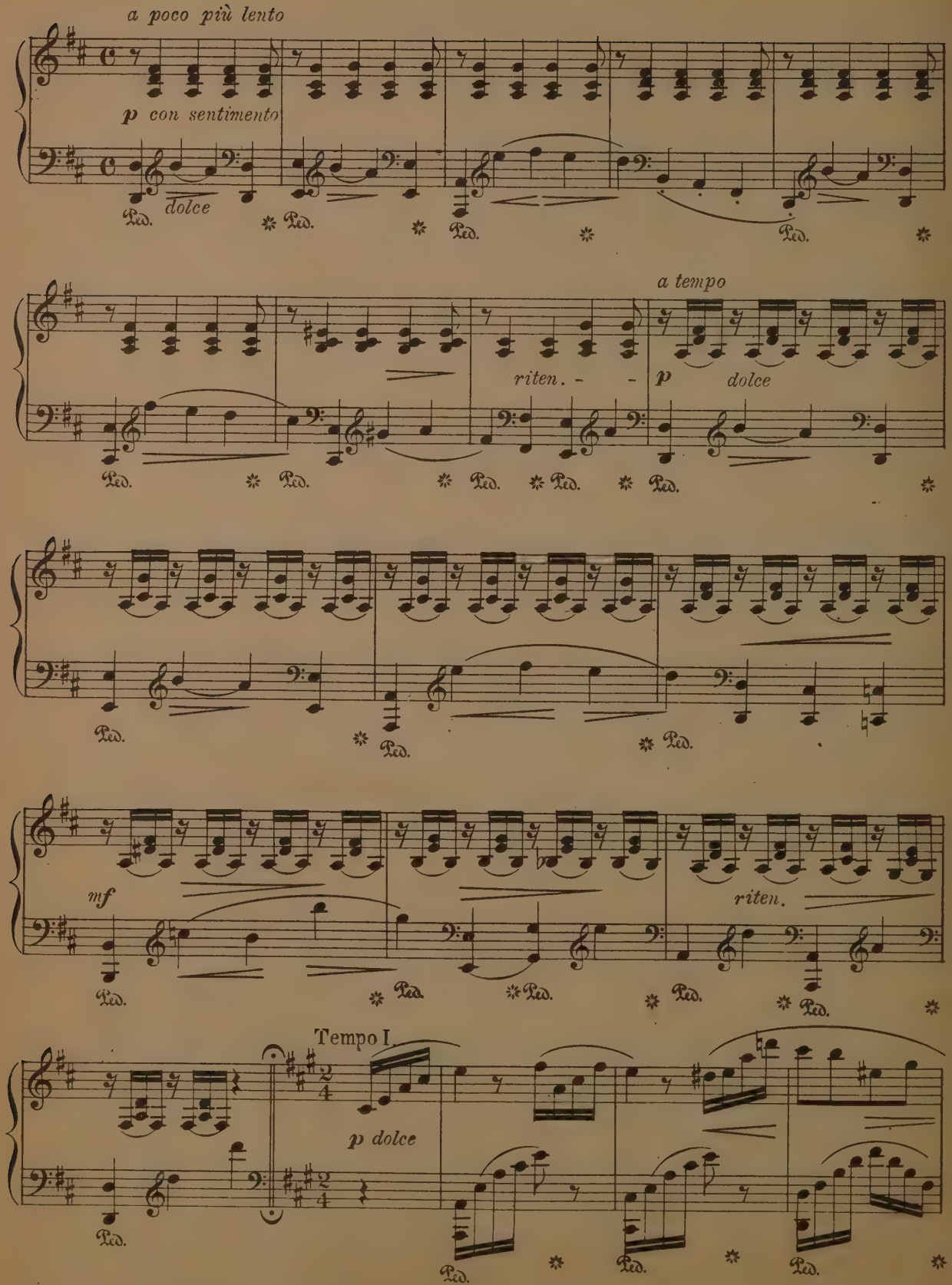
a poco più lento
p con sentimento
dolce
Ped.
a tempo
riten. - -
p dolce
mf
riten.
Tempo I
p dolce

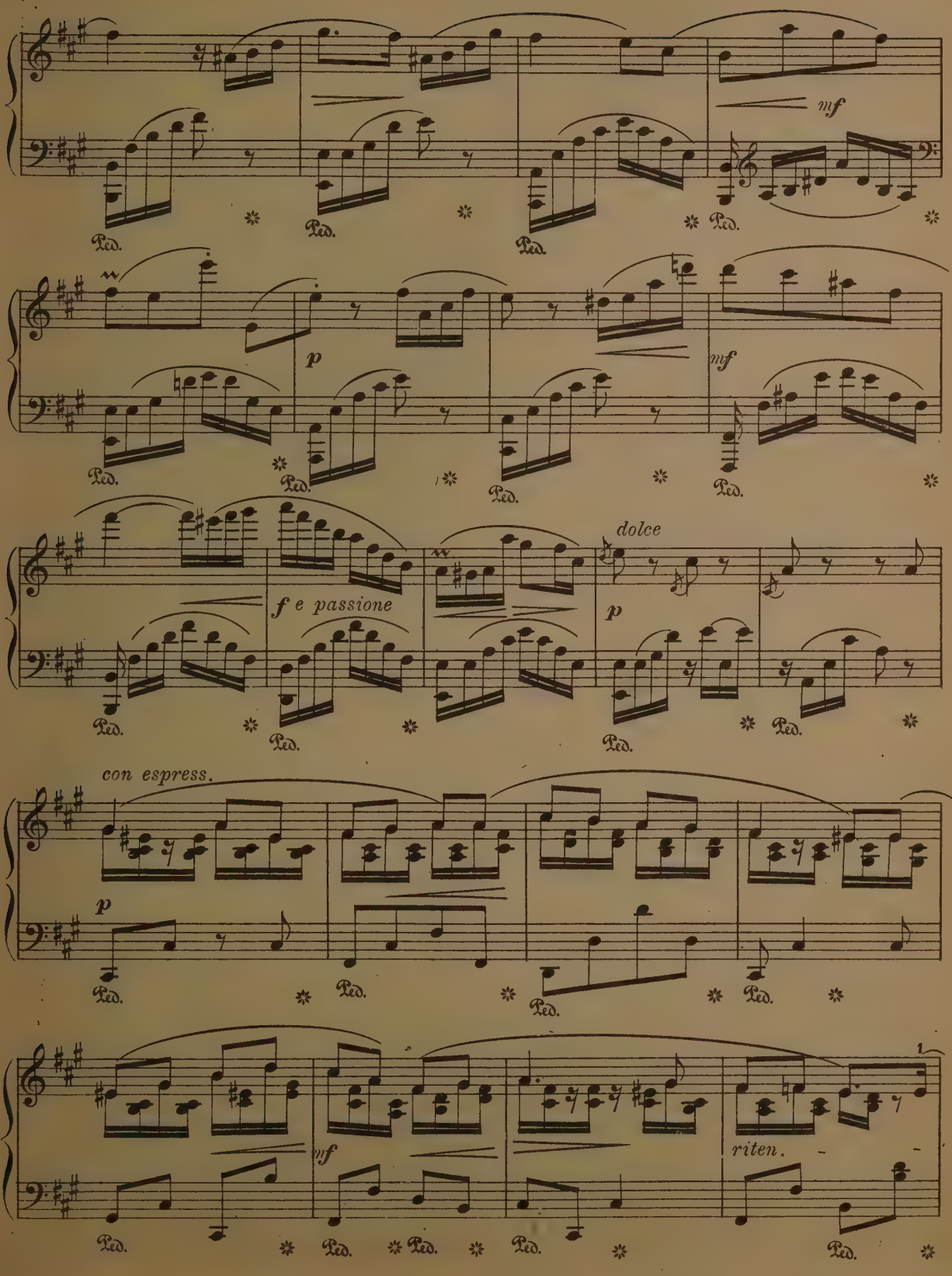
mf
Ped.
p
mf
f e passione
dolce
p
con espress.
p
mf
riten.

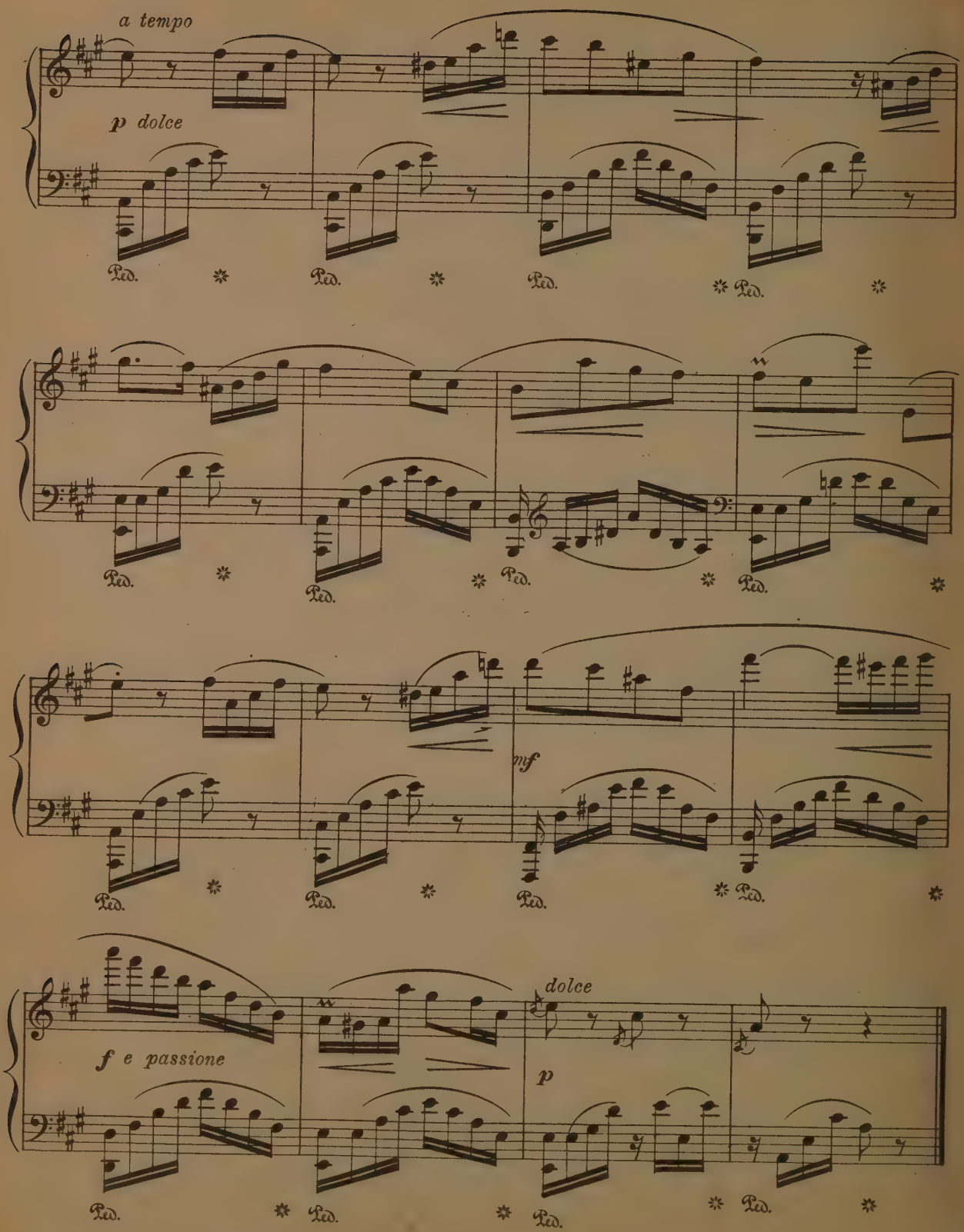
a tempo
p dolce
Ped.
mf
f e passione
dolce
p

BEETHOVEN AND THE RASUMOWSKY QUARTETTE

FÜR ELISE.

L. van BEETHOVEN.

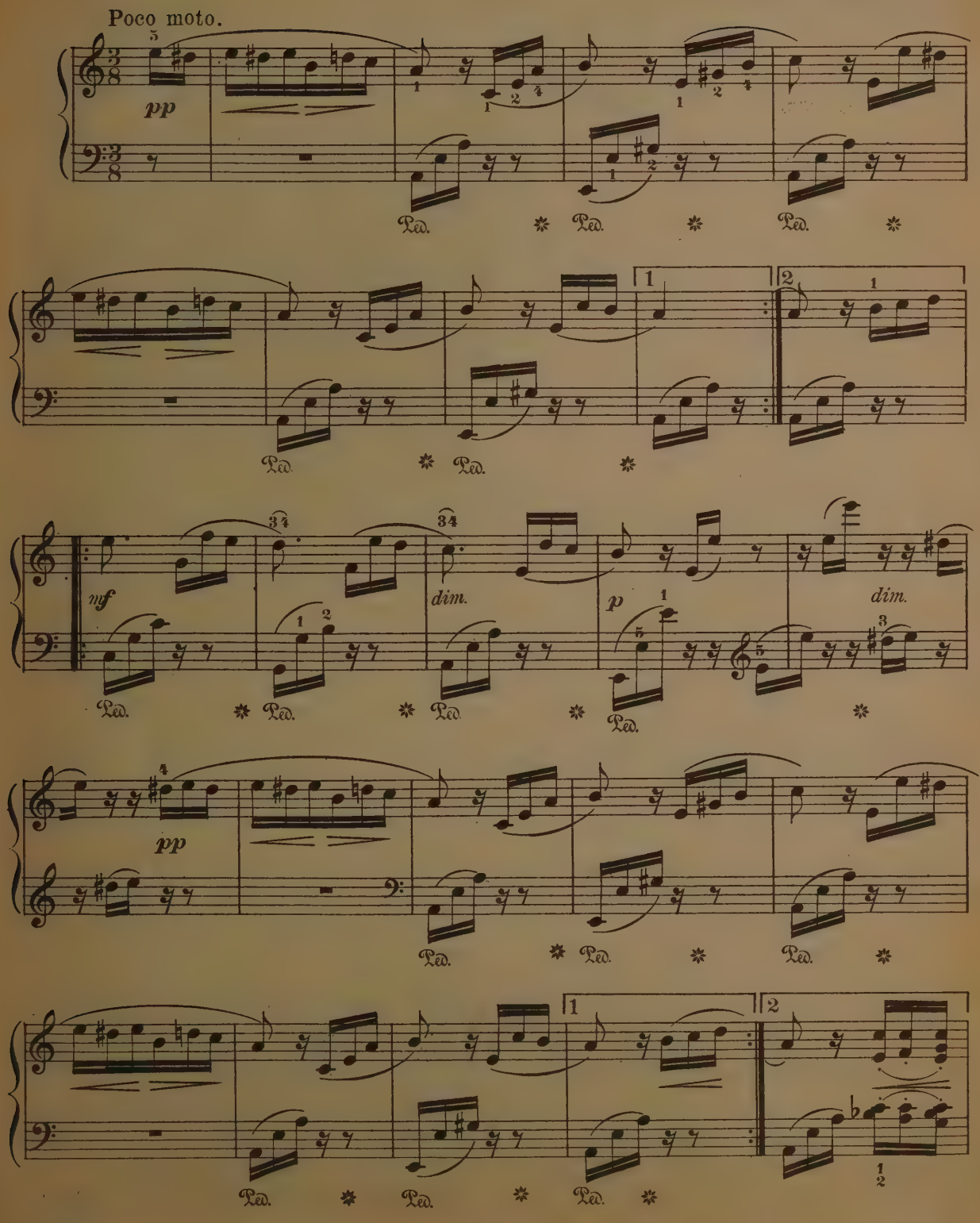

Grade IV

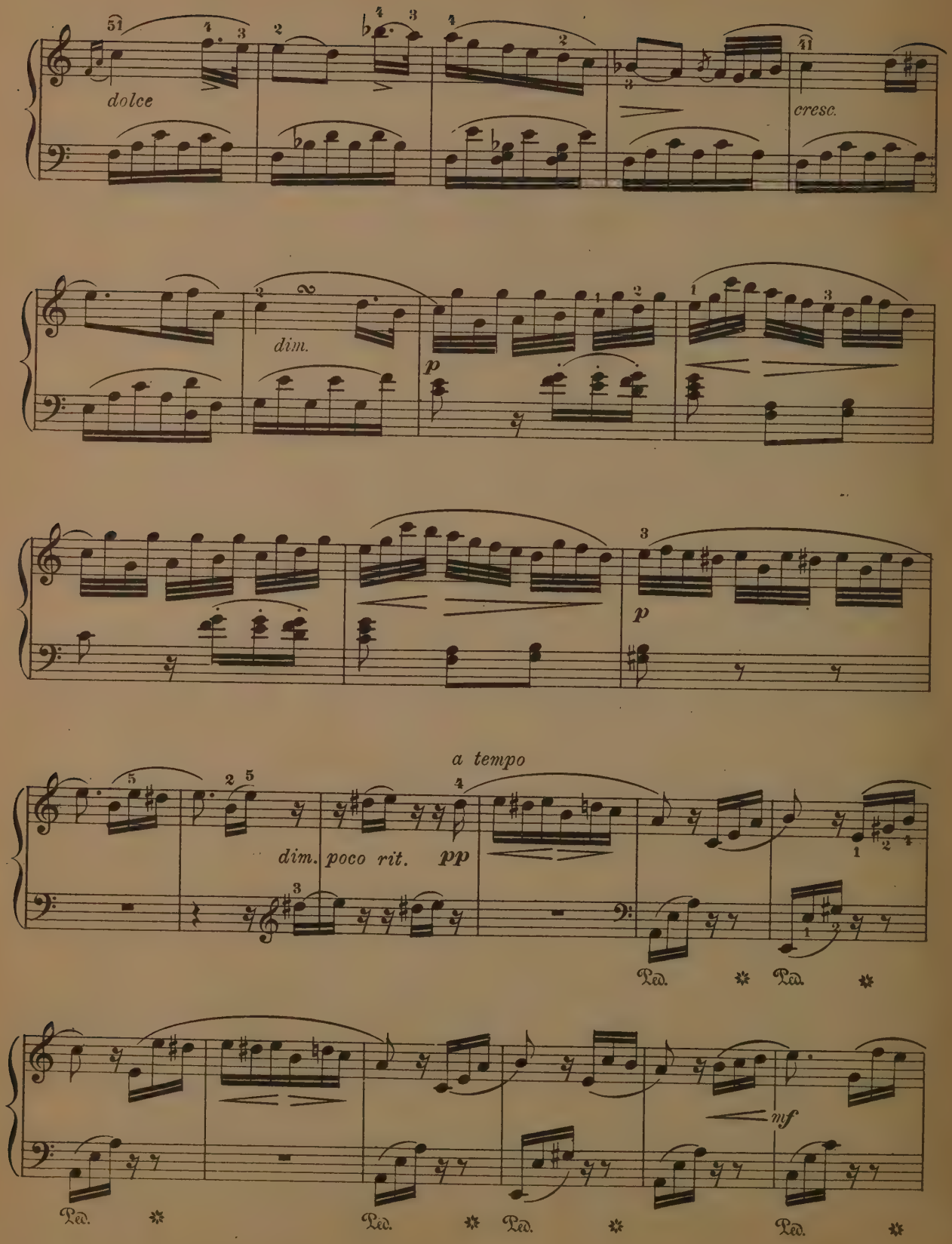
dolce
cresc.
dim.
p
p
a tempo
dim. poco rit.
pp
Ped.
Ped.
mf
Ped.
Ped.
Ped.
Ped.

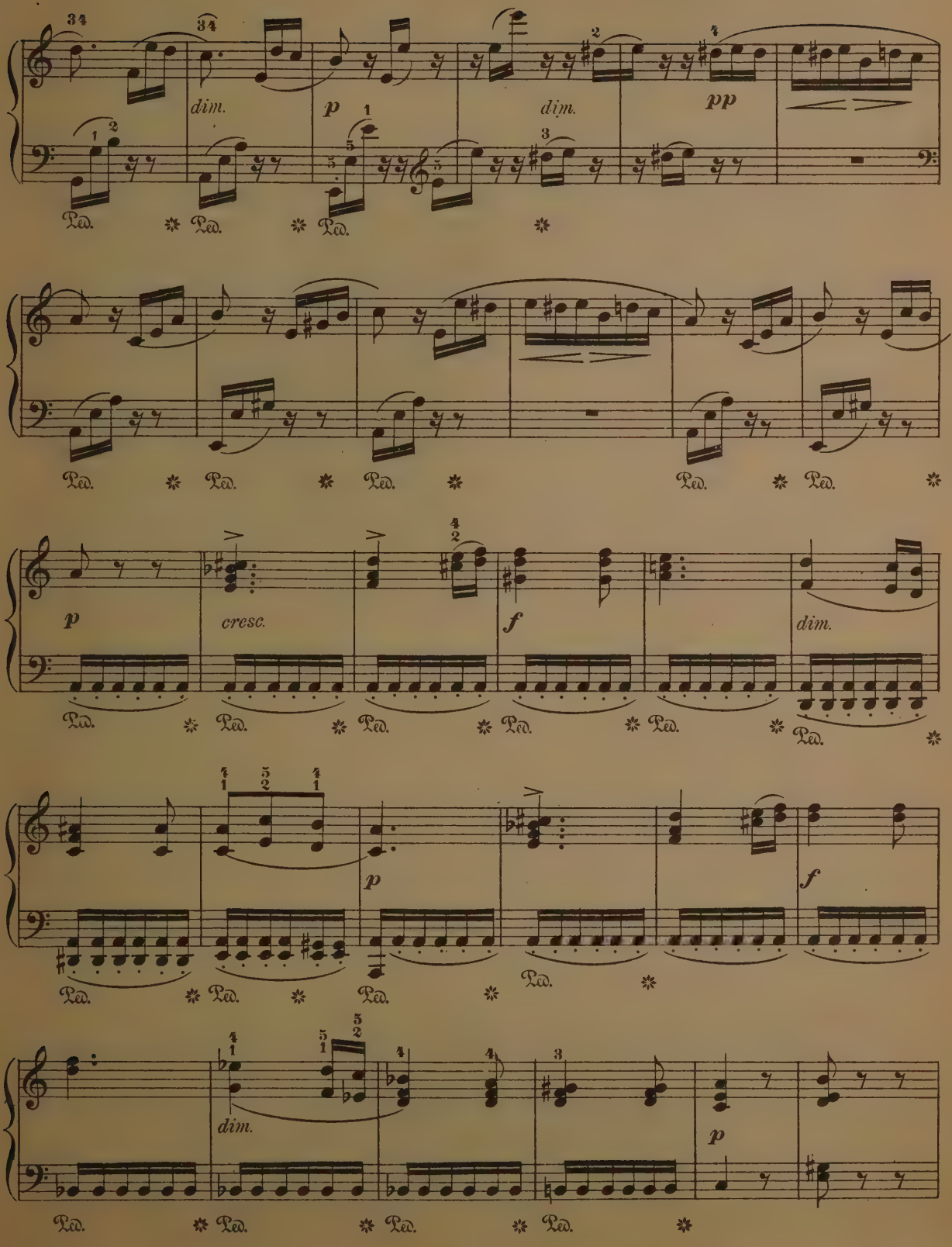
dim.
p
dim.
pp
Ped.
p
cresc.
f
dim.
p
f
dim.
p

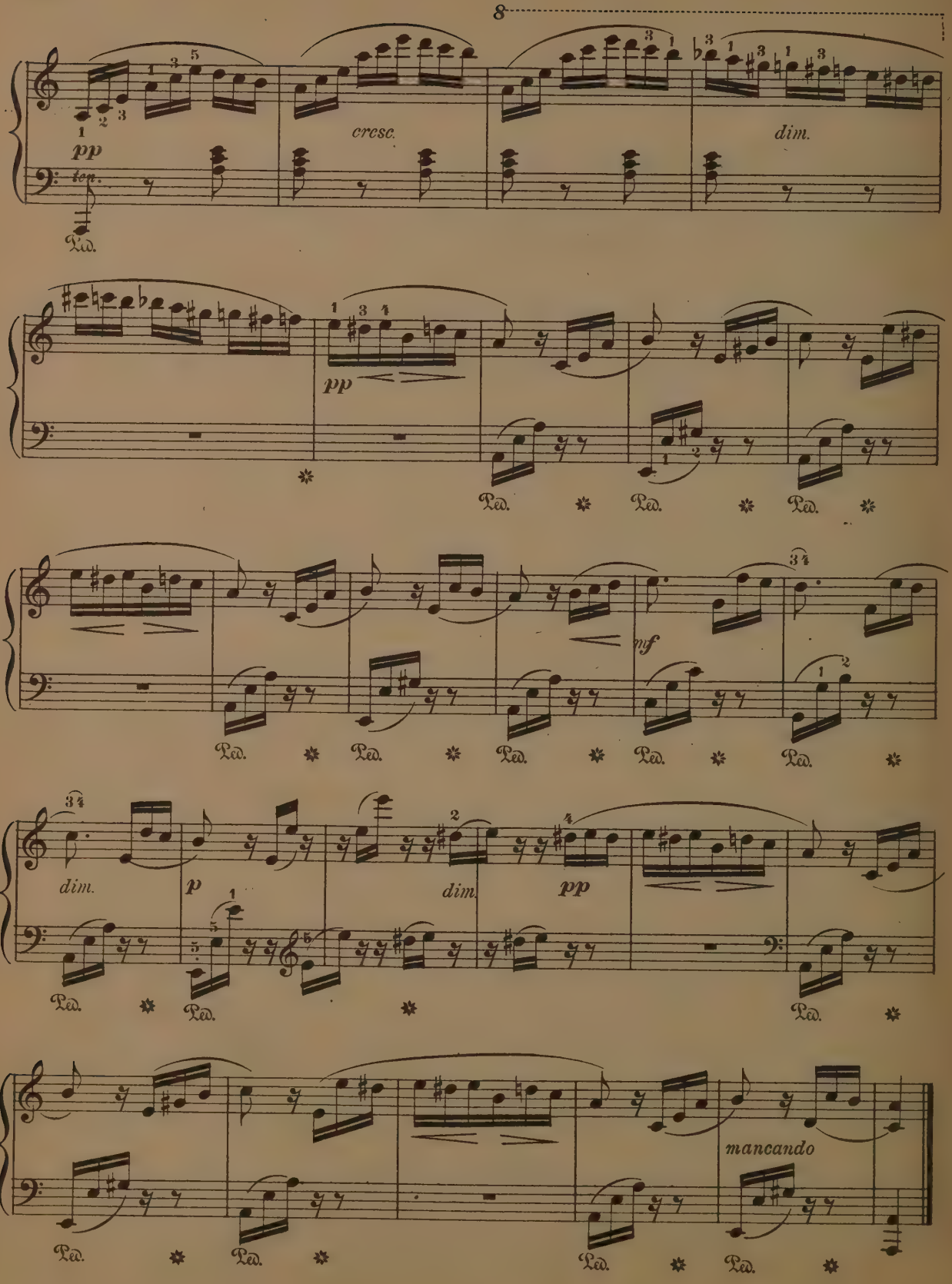
8
pp
ten.
Ped.
cresc.
dim.
pp
Ped.
Ped.
Ped.
mf
Ped.
Ped.
Ped.
Ped.
Ped.
dim.
p
dim.
pp
Ped.
Ped.
Ped.
mancando
Ped.
Ped.
Ped.
Ped.

COPPÉLIA.

Valse Lente.

LÉO DELIBES.

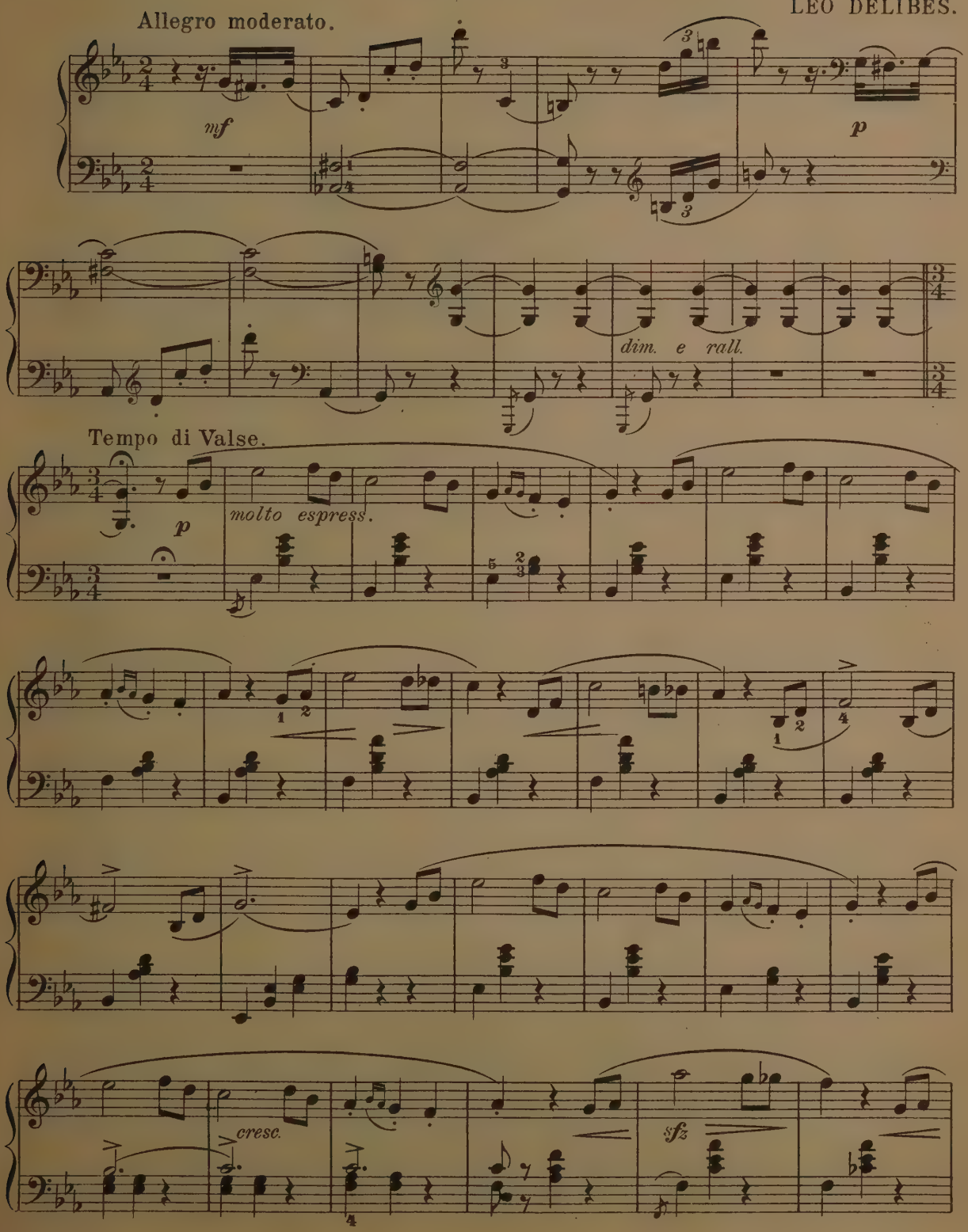

Grade IV.

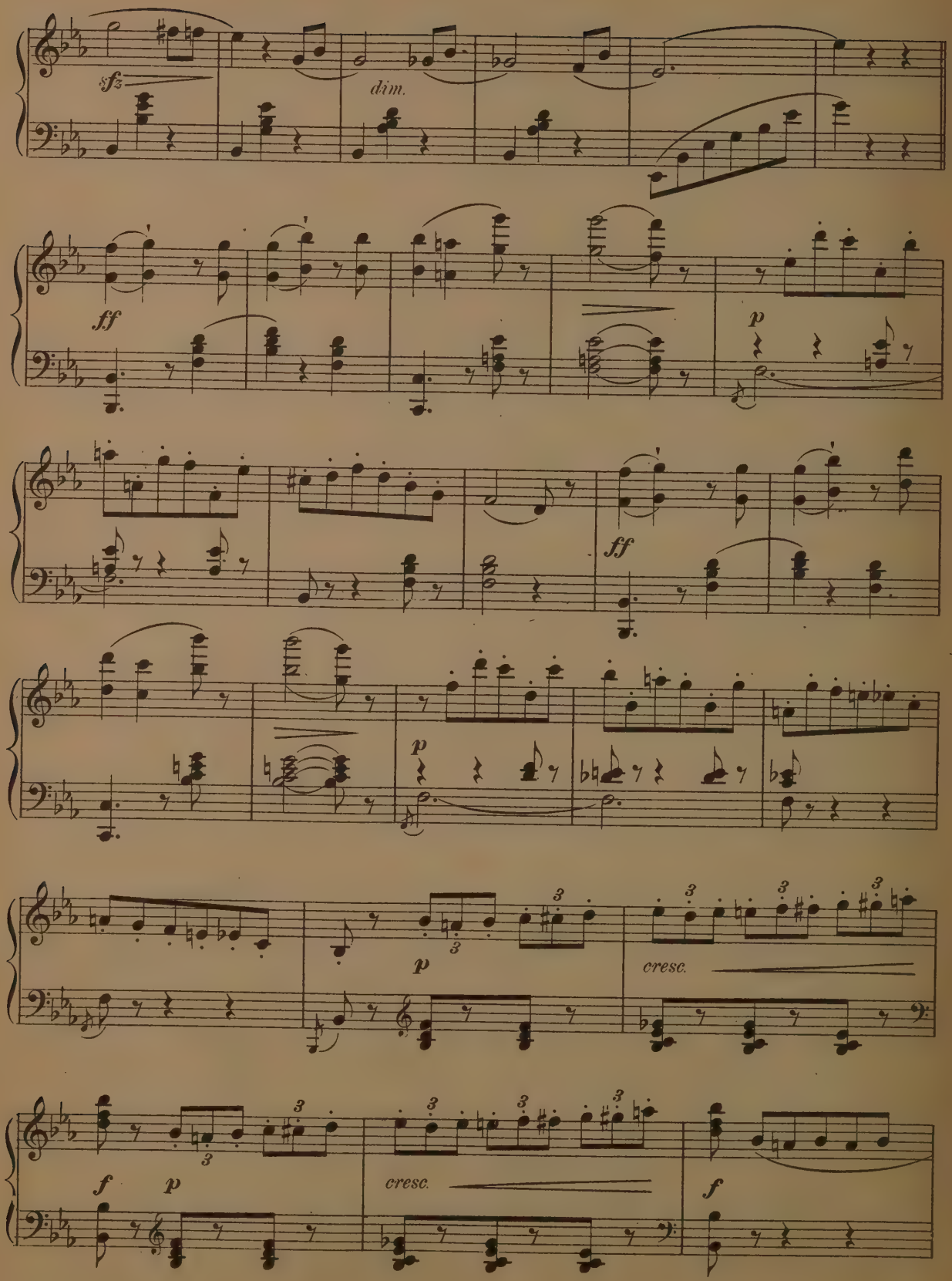
sfz
dim.
ff
p
ff
p
p
cresc.
f
p
cresc.
f

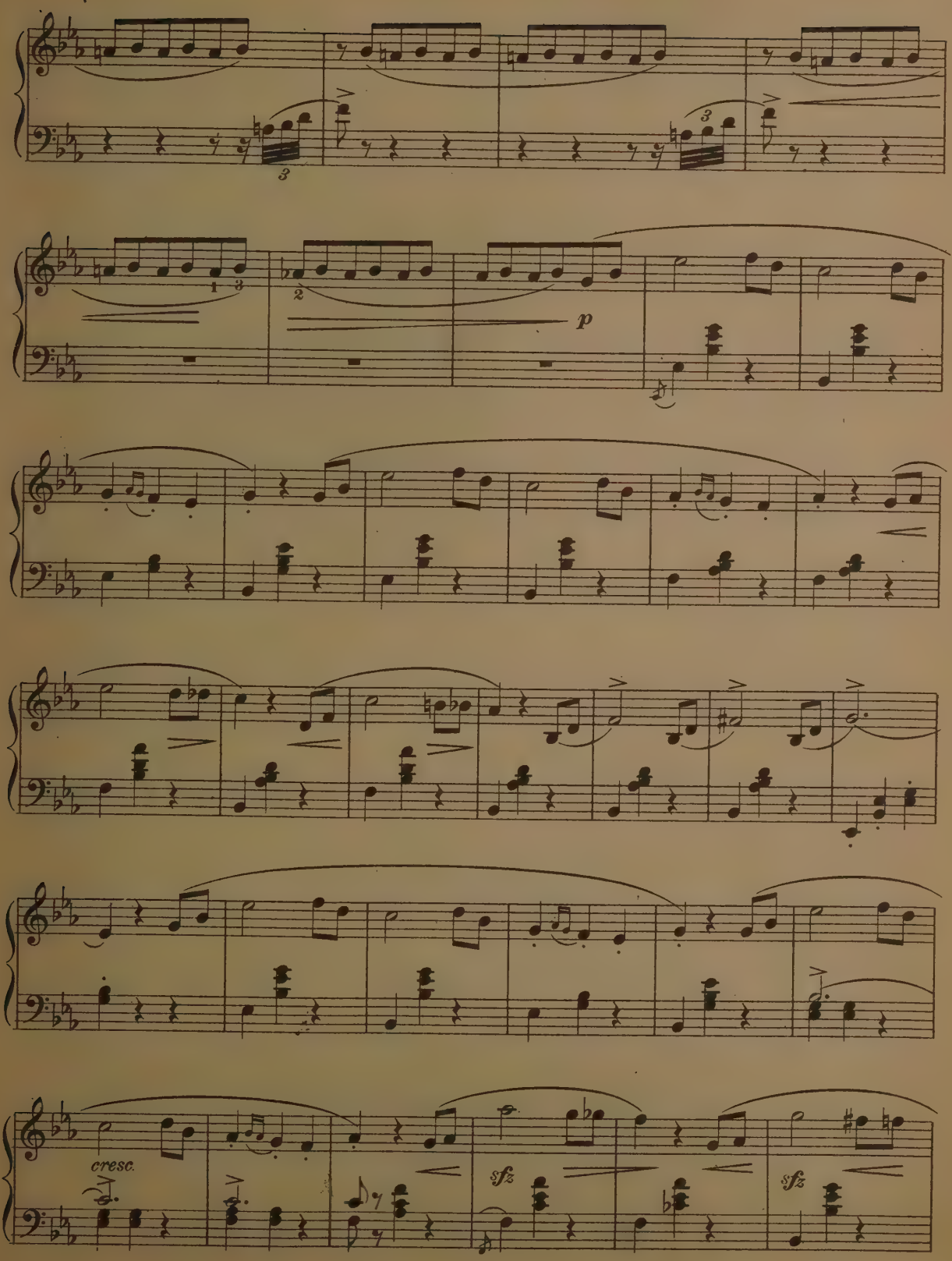
p
cresc.
sfz
sfz

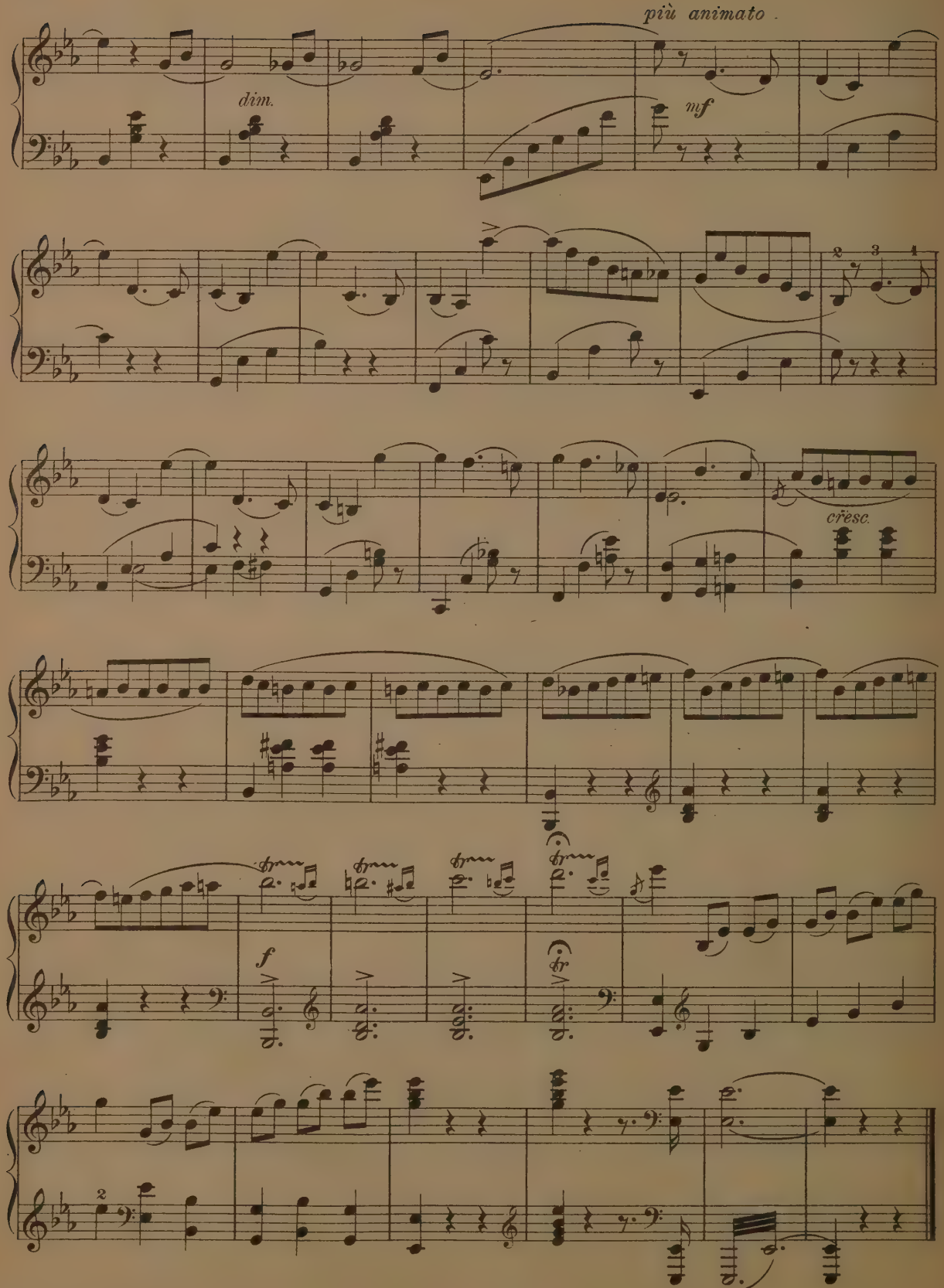
più animato
dim.
mf
cresc.
f
fr

SPINNING SONG.

ALBERT ELLMENREICH.

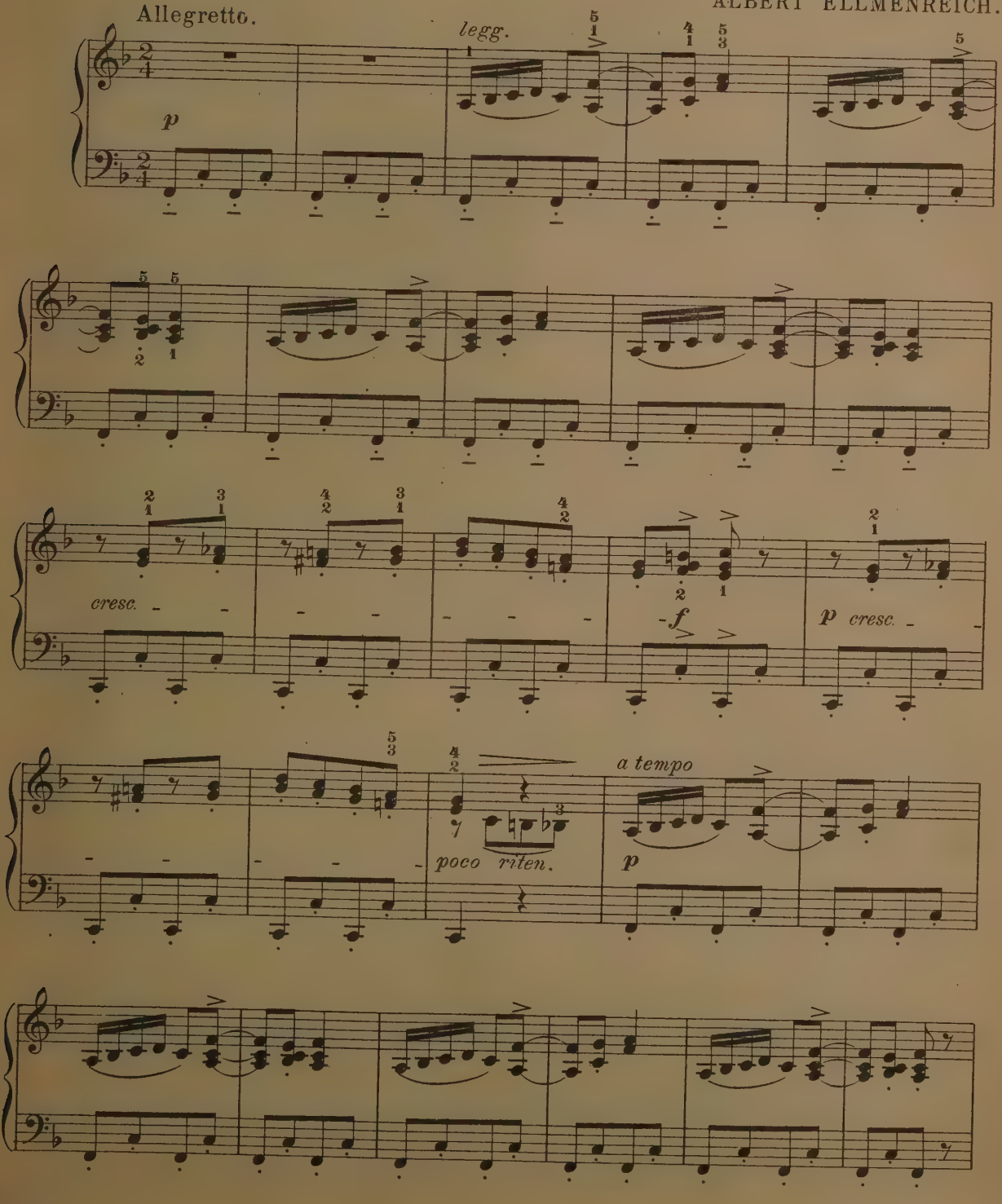

Grade IV.

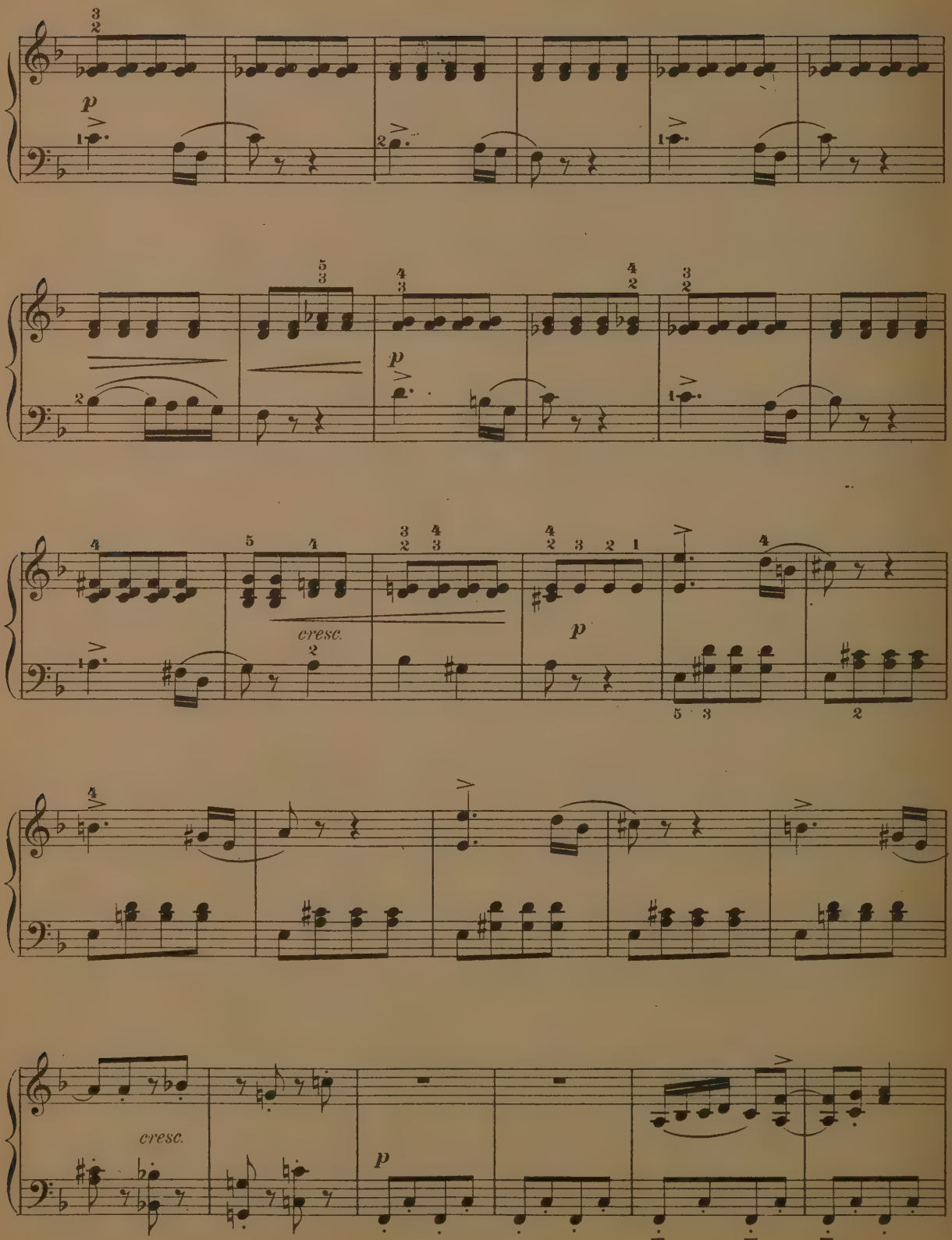
p
cresc.
p
cresc.
p

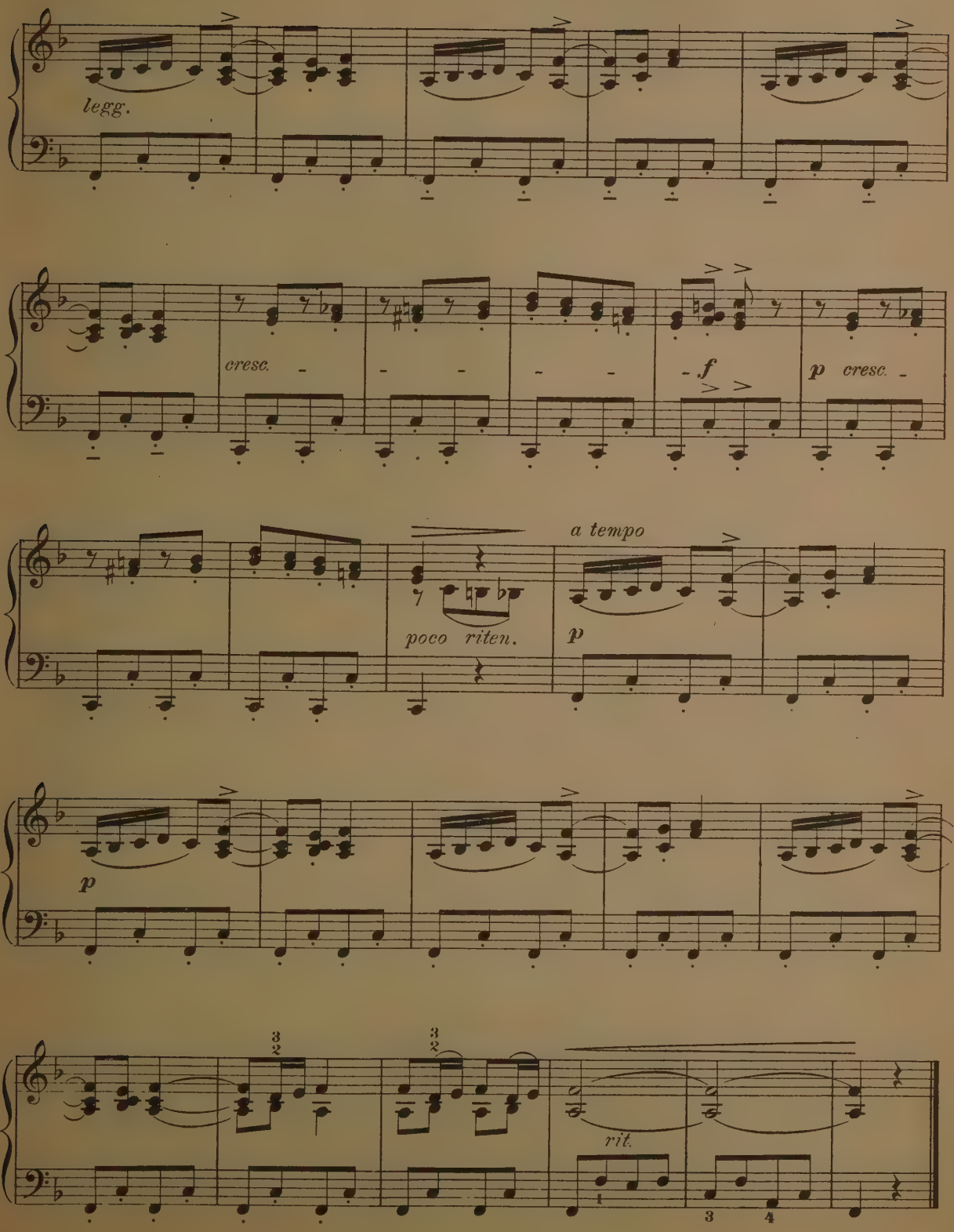
legg.
cresc.
f
p cresc.
a tempo
poco riten.
p
p
rit.

FAUST.

(Gounod)

Allegretto agitato.

D. KRUG. Op. 114.

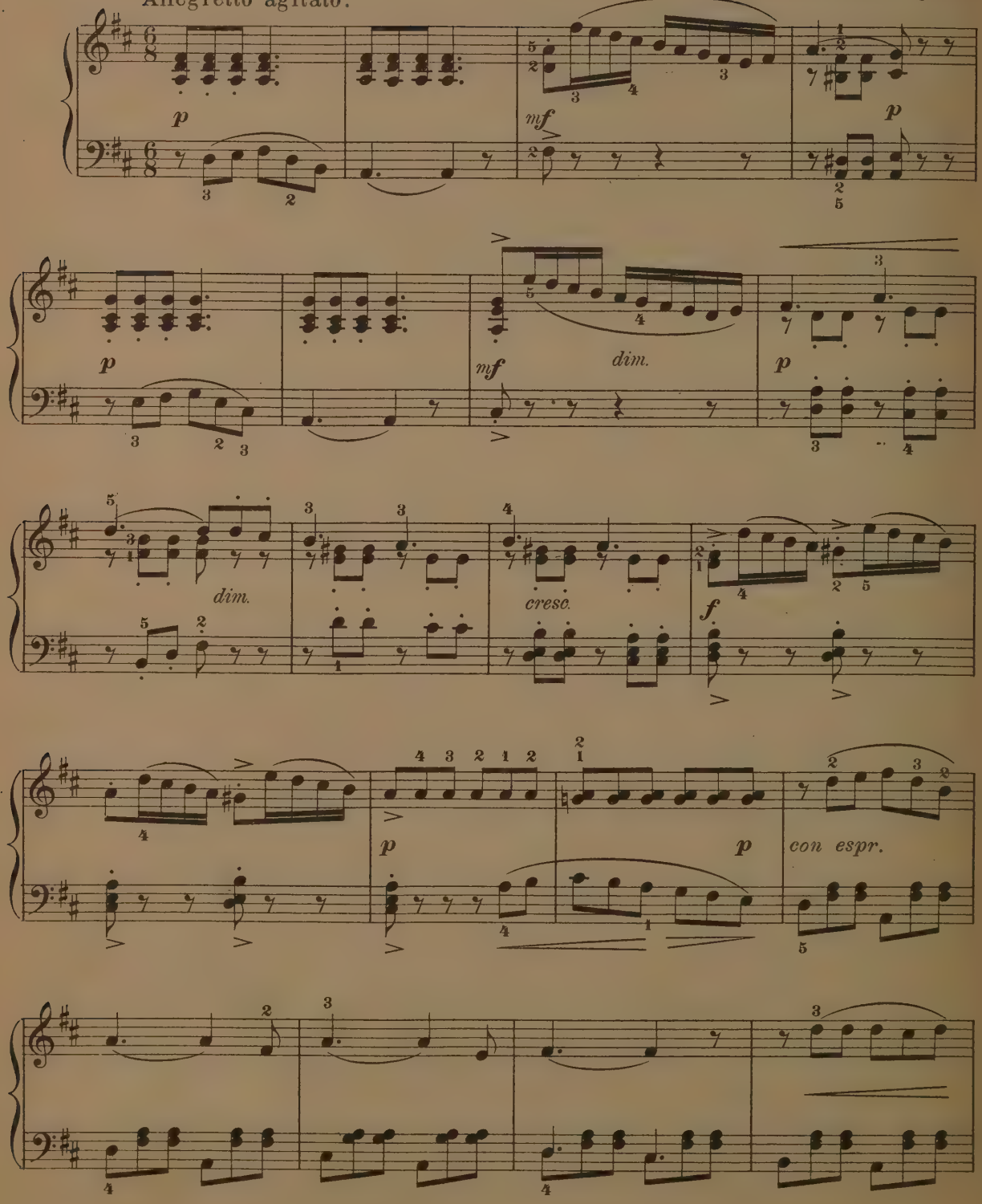

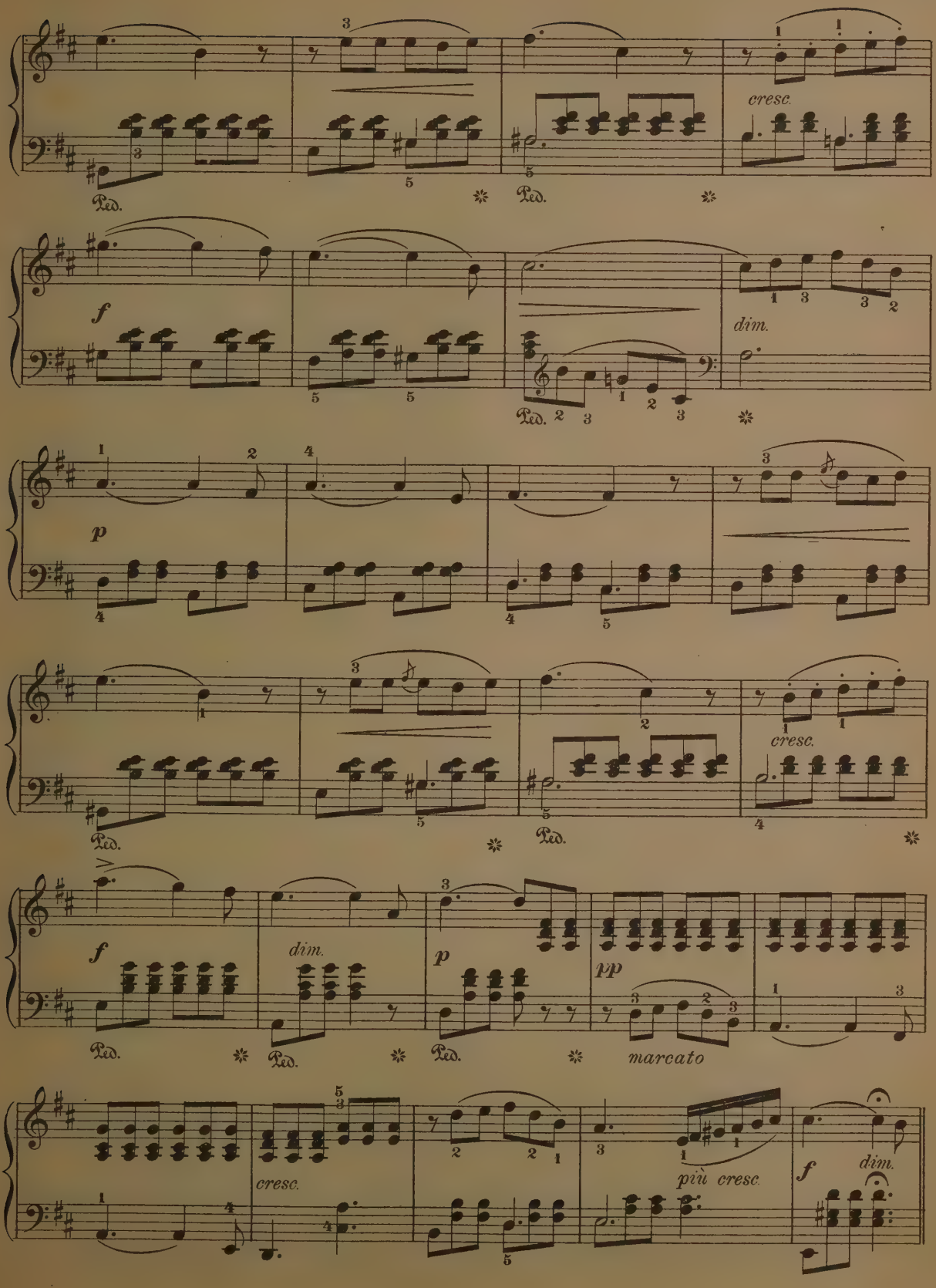
cresc.
Ped.
f
dim.
p
cresc.
f
dim.
p
pp
marcato
cresc.
più cresc.
f
dim.

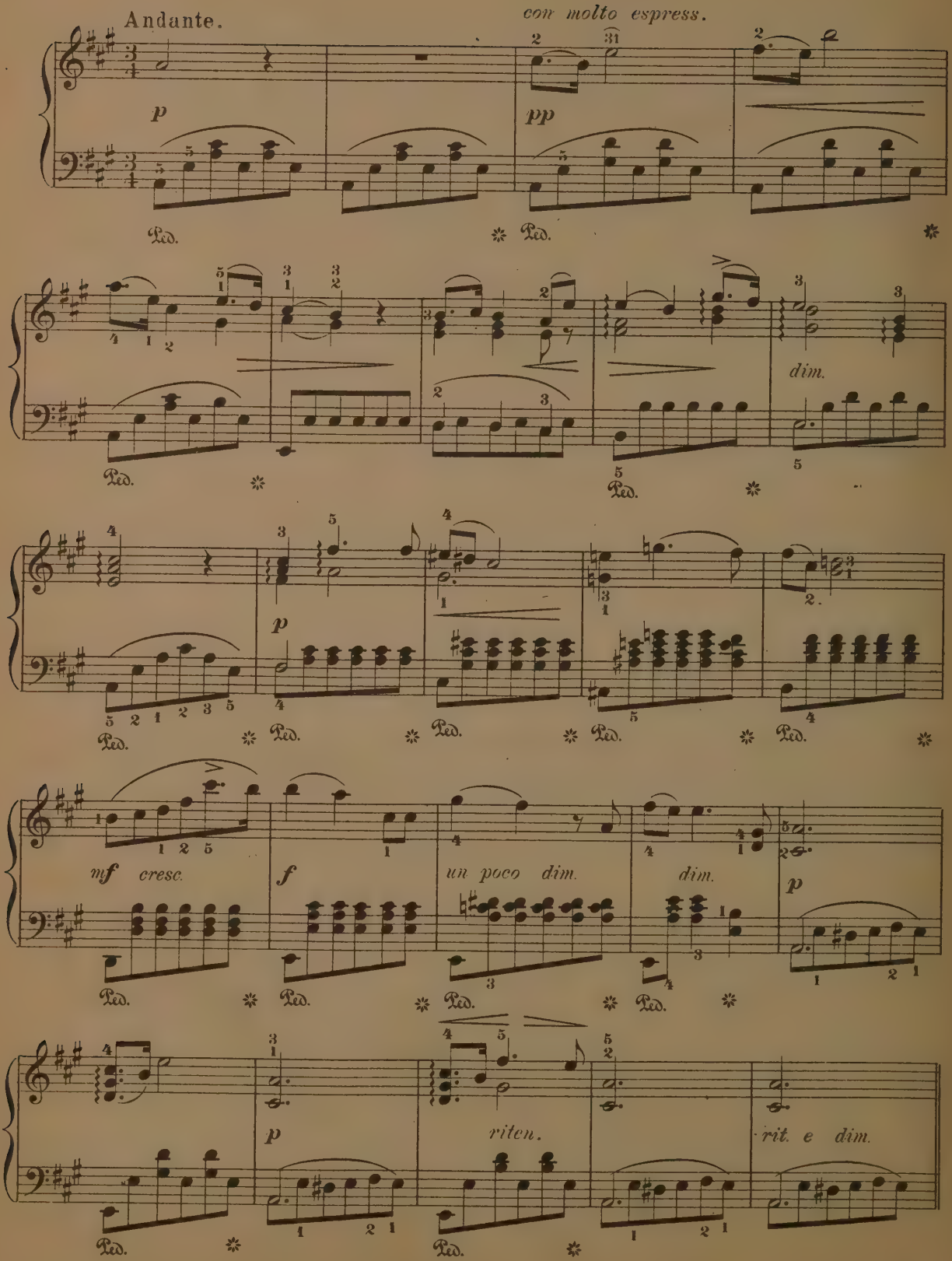
Andante.
con molto espress.
p
pp
dim.
p
mf cresc.
f
un poco dim.
dim.
p
p
riten.
rit. e dim.
Ped.

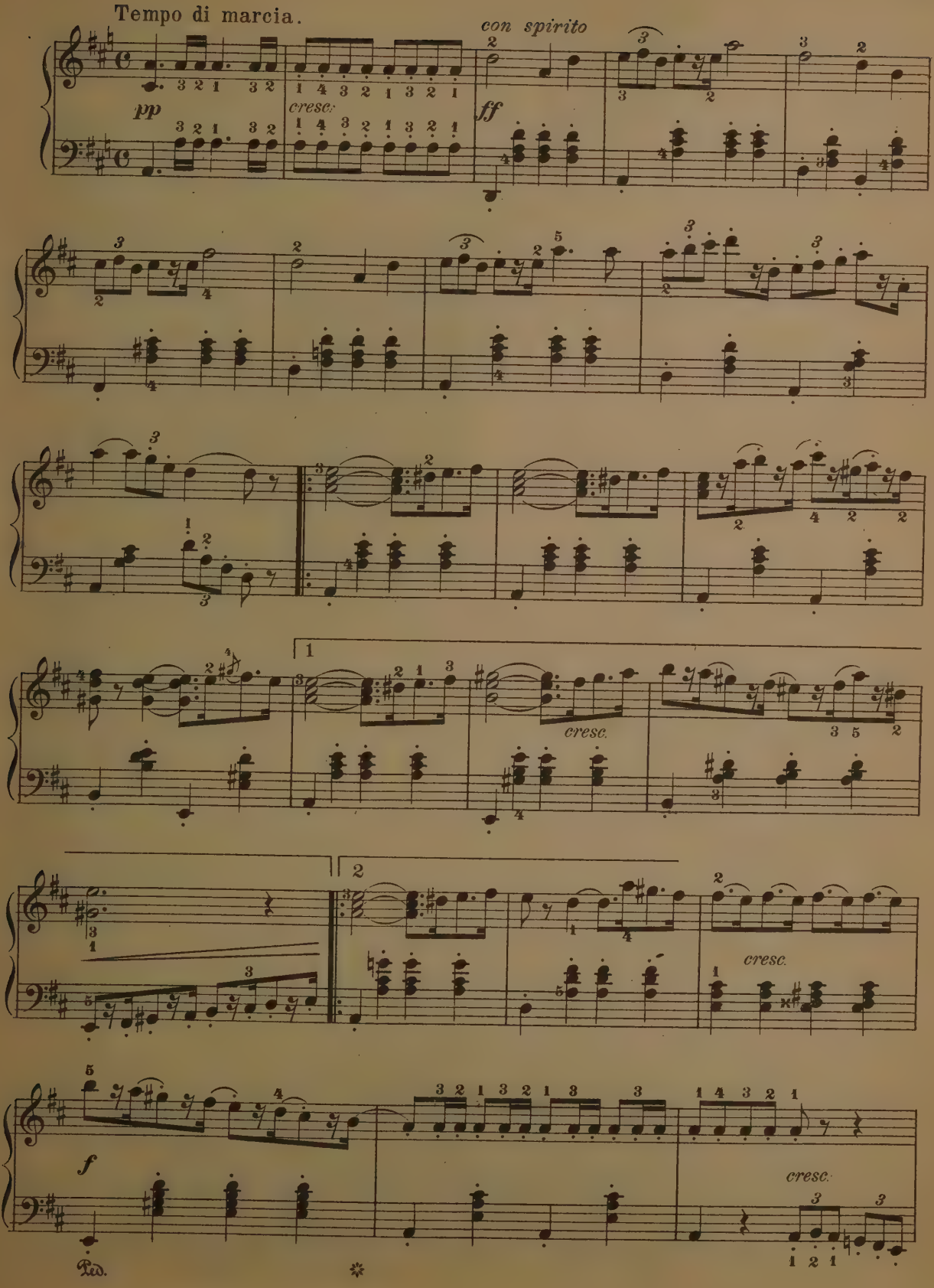
Tempo di marcia.
pp
cresc.
con spirito
ff
cresc.
cresc.
f
Ped.

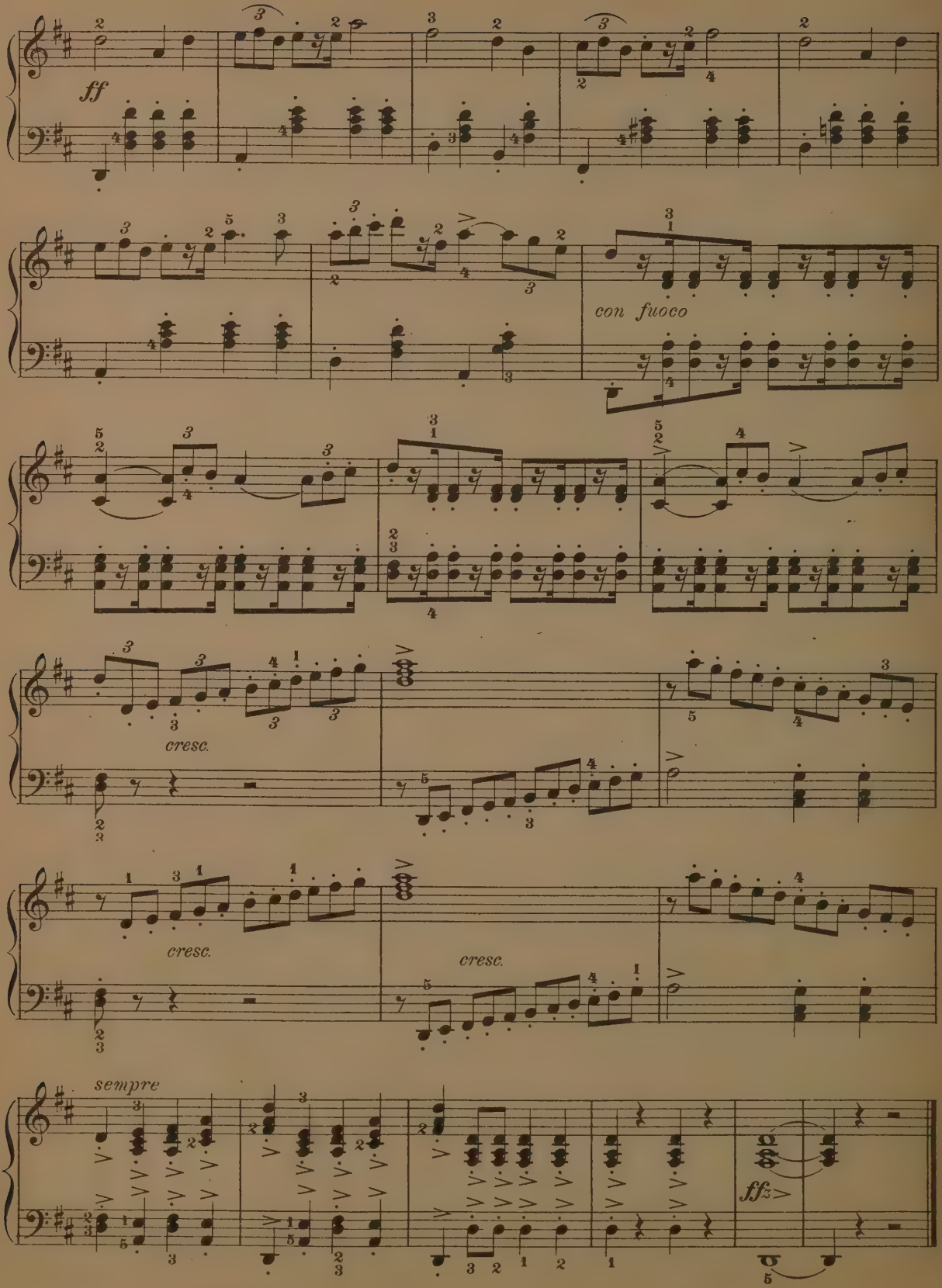
ff
con fuoco
cresc.
cresc.
cresc.
sempre
ffz

GAVOTTE.

E. SILAS.

Allegro non troppo.

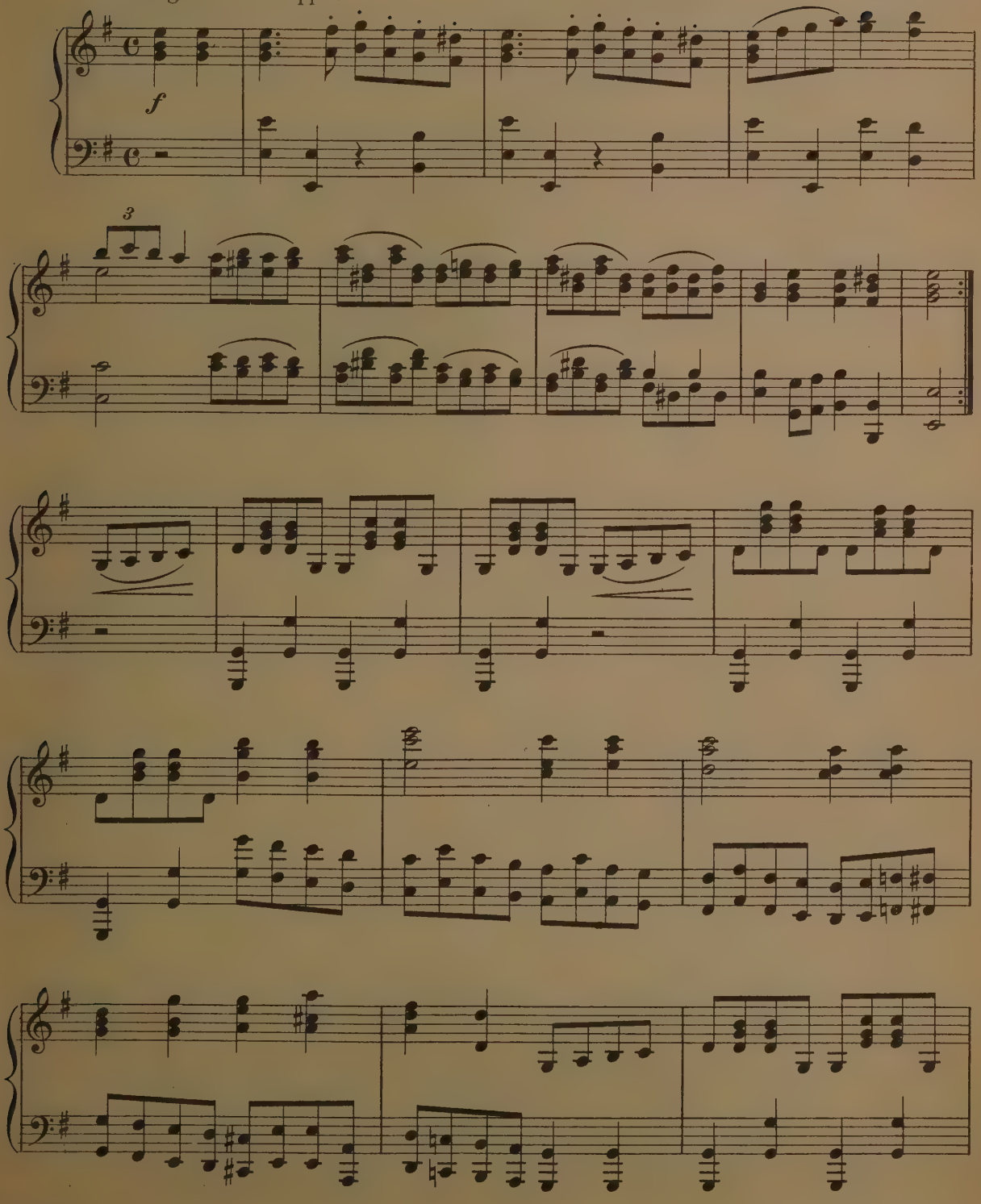

Grade IV.

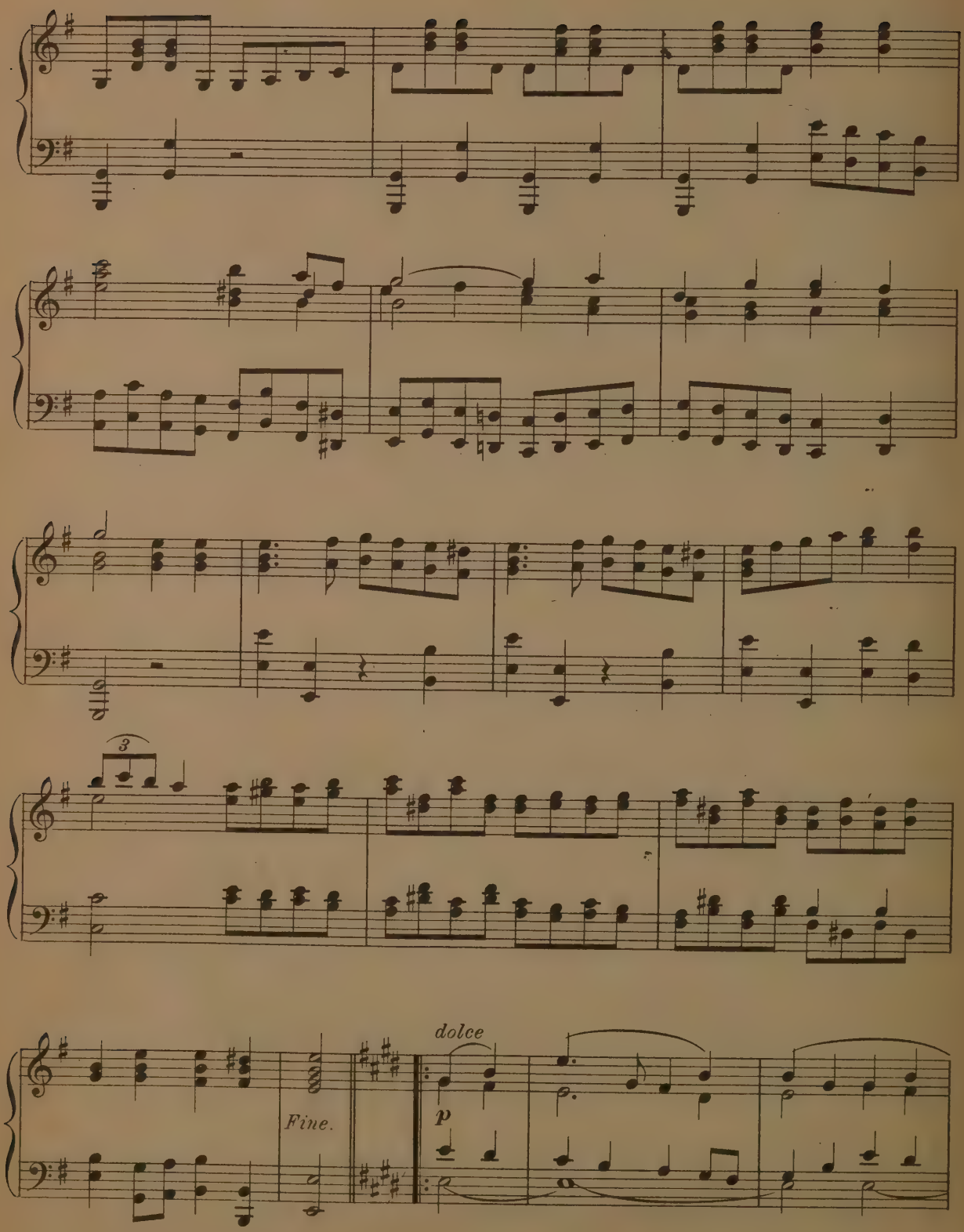
3
Fine.
dolce
p

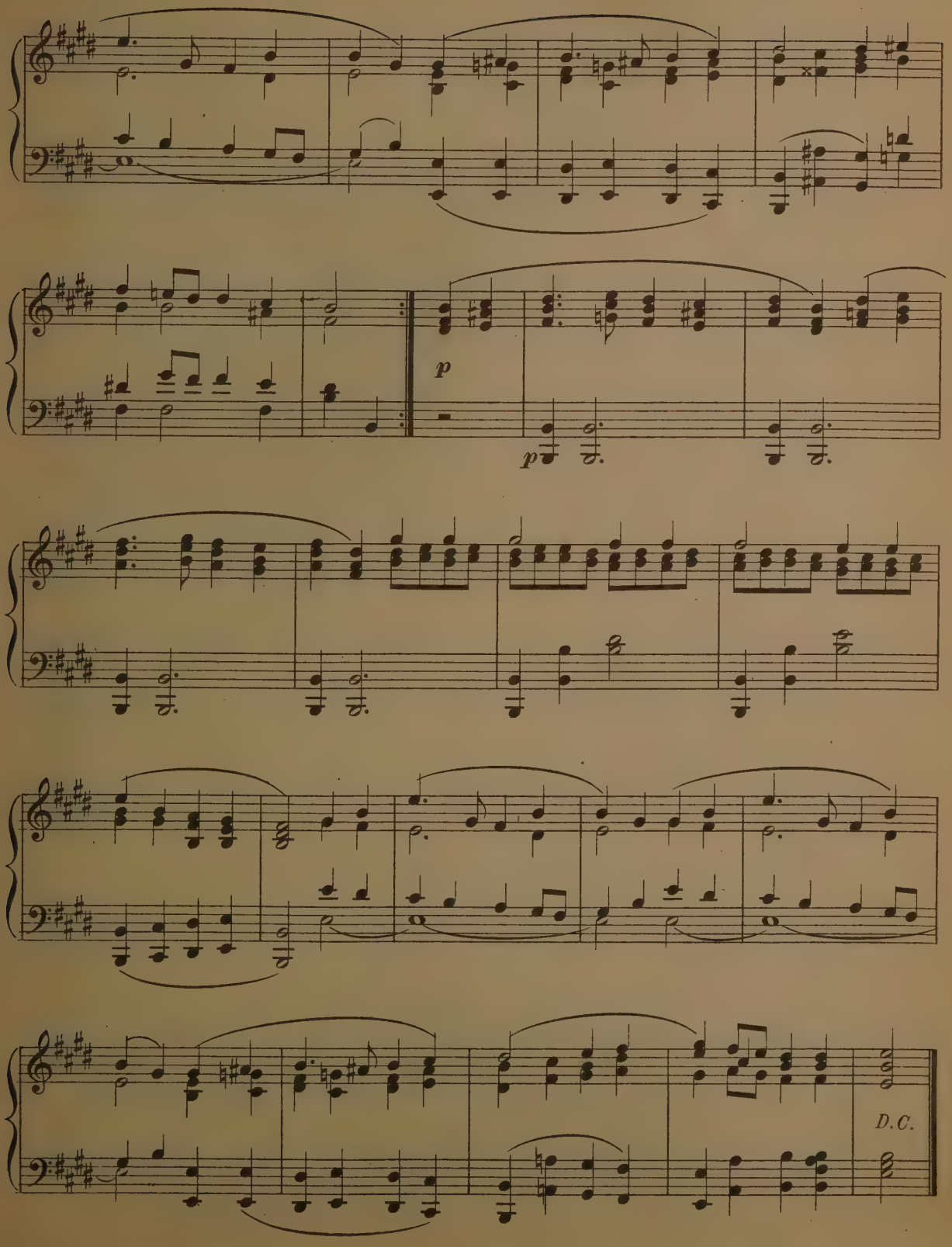
p
p
D.C.

THE MUSICAL BOX.

Allegro ma non troppo. EMANUEL LIEBICH, Op. 19.

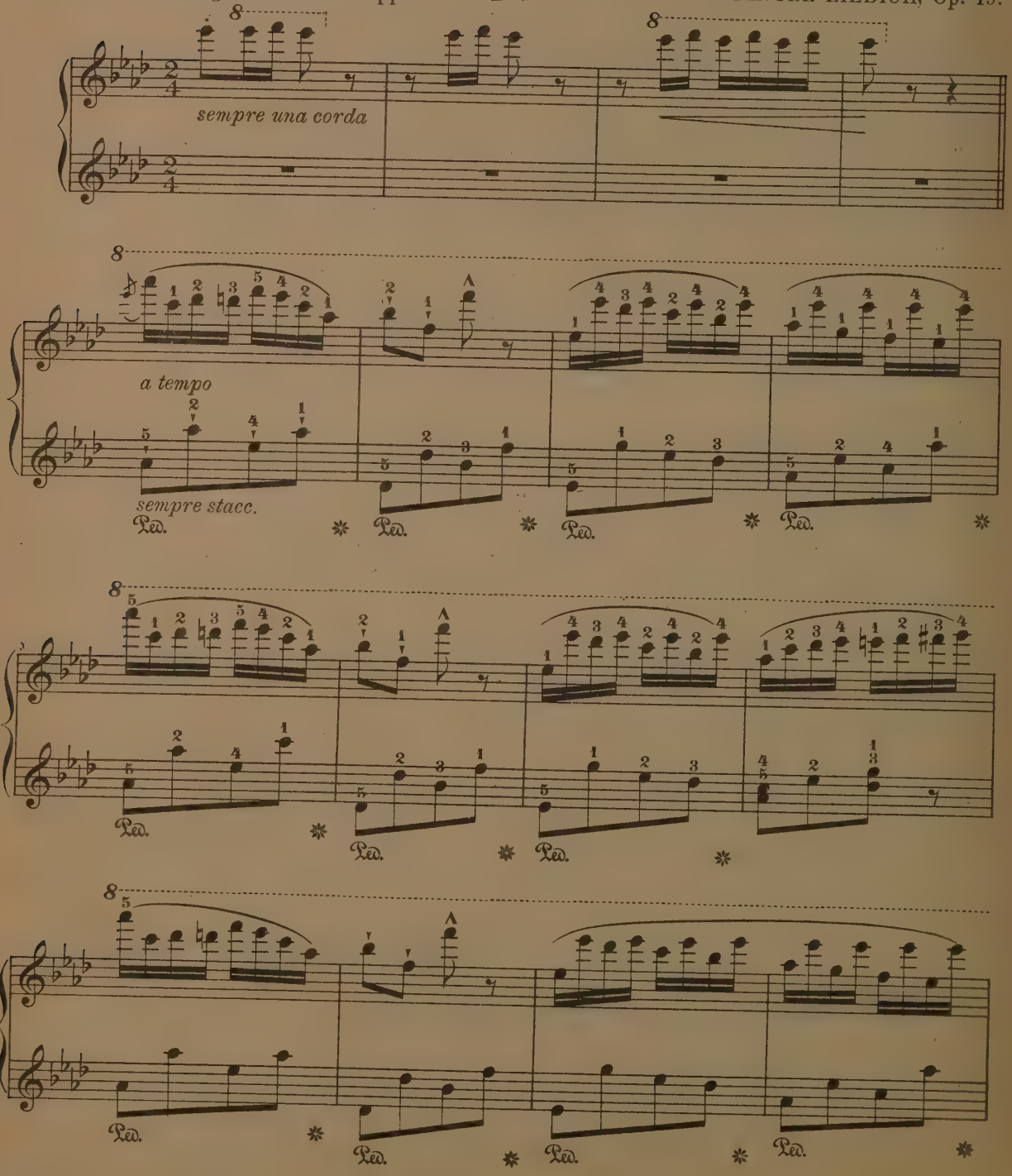

Grade IV.

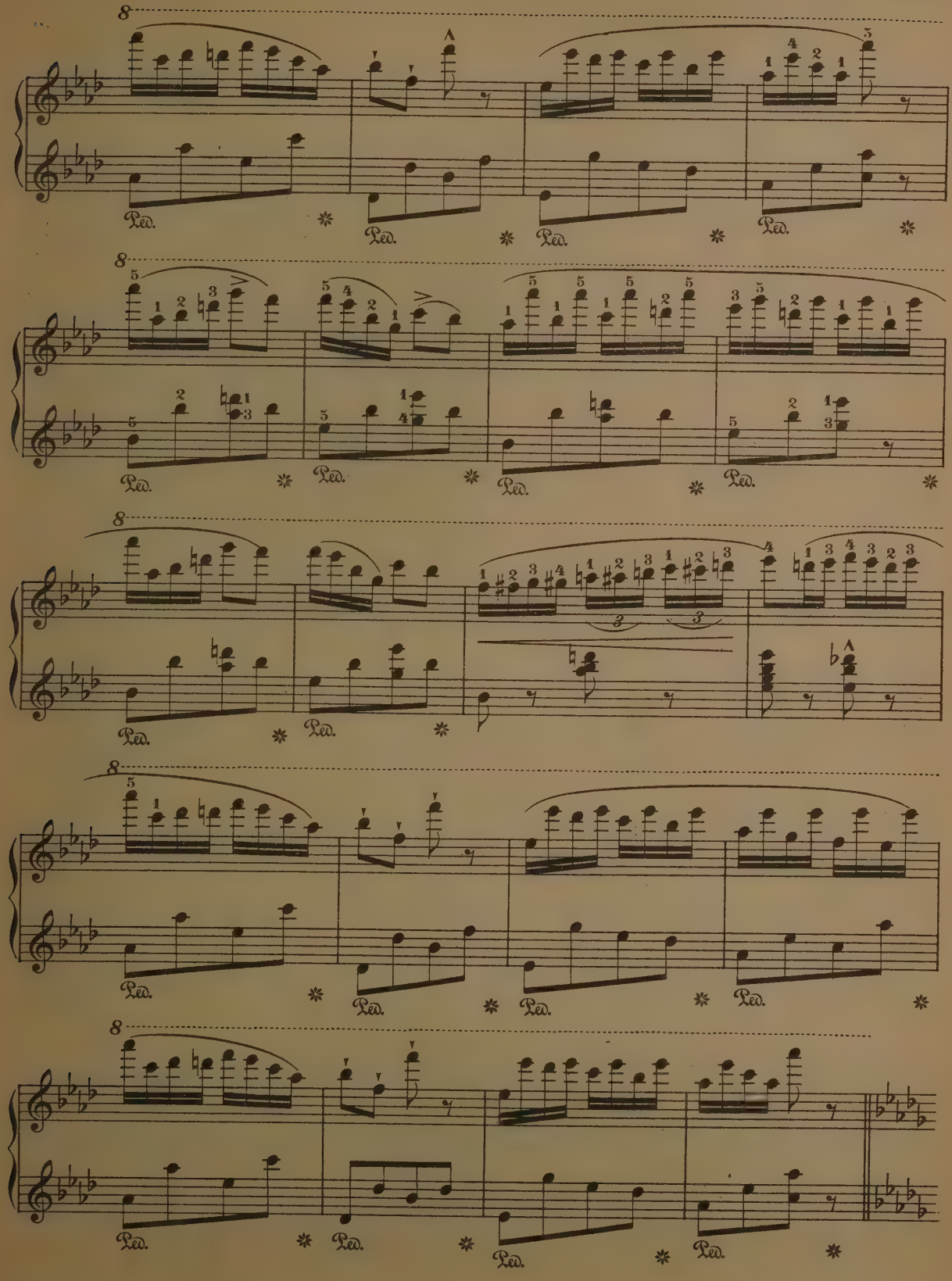
8
Ped.
8
Ped.
8
Ped.
8
Ped.
8
Ped.

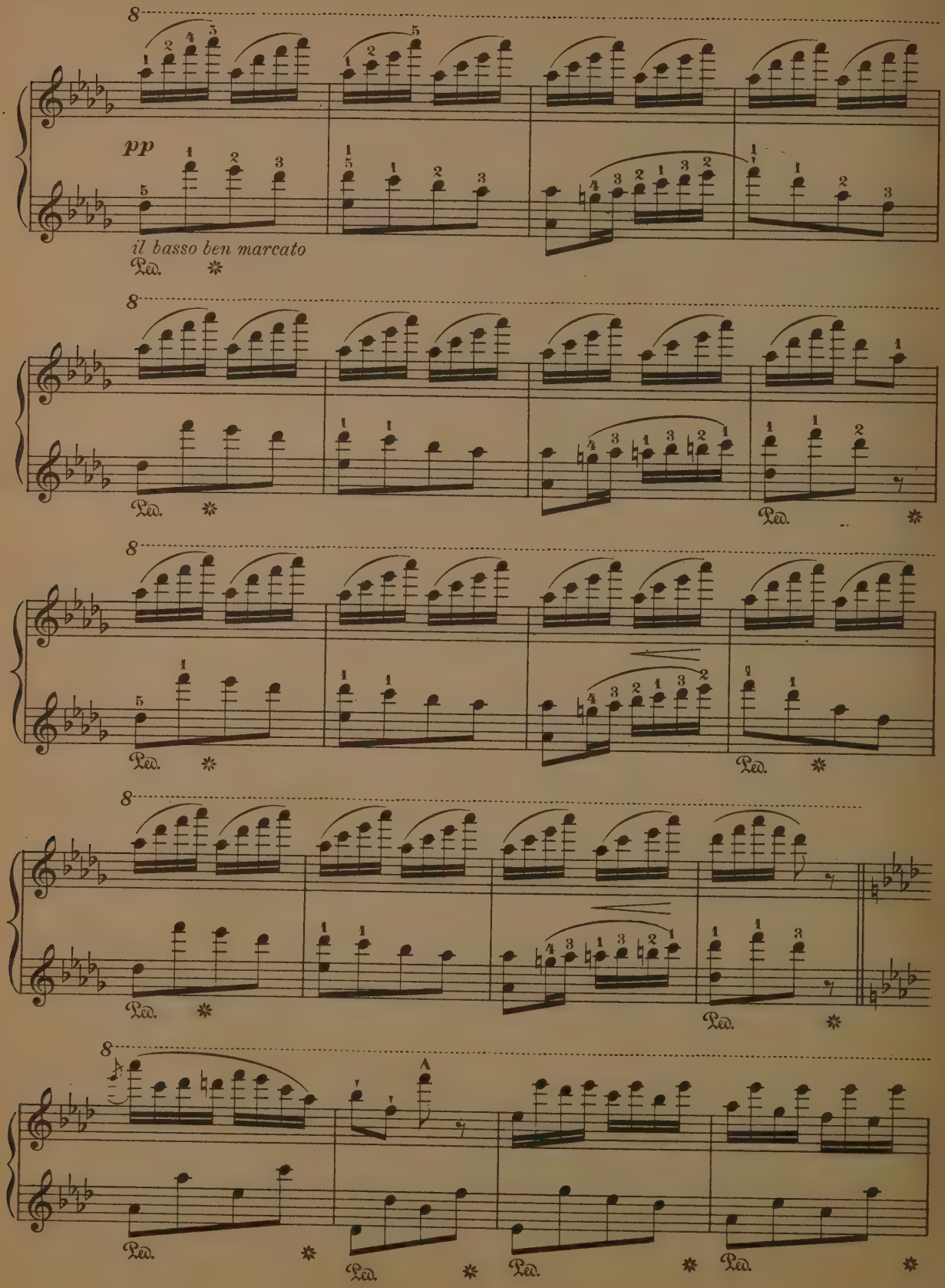
8
pp
il basso ben marcato
Ped.
8
Ped.
Ped.
8
Ped.
Ped.
8
Ped.
Ped.
8
Ped.
Ped.
Ped.

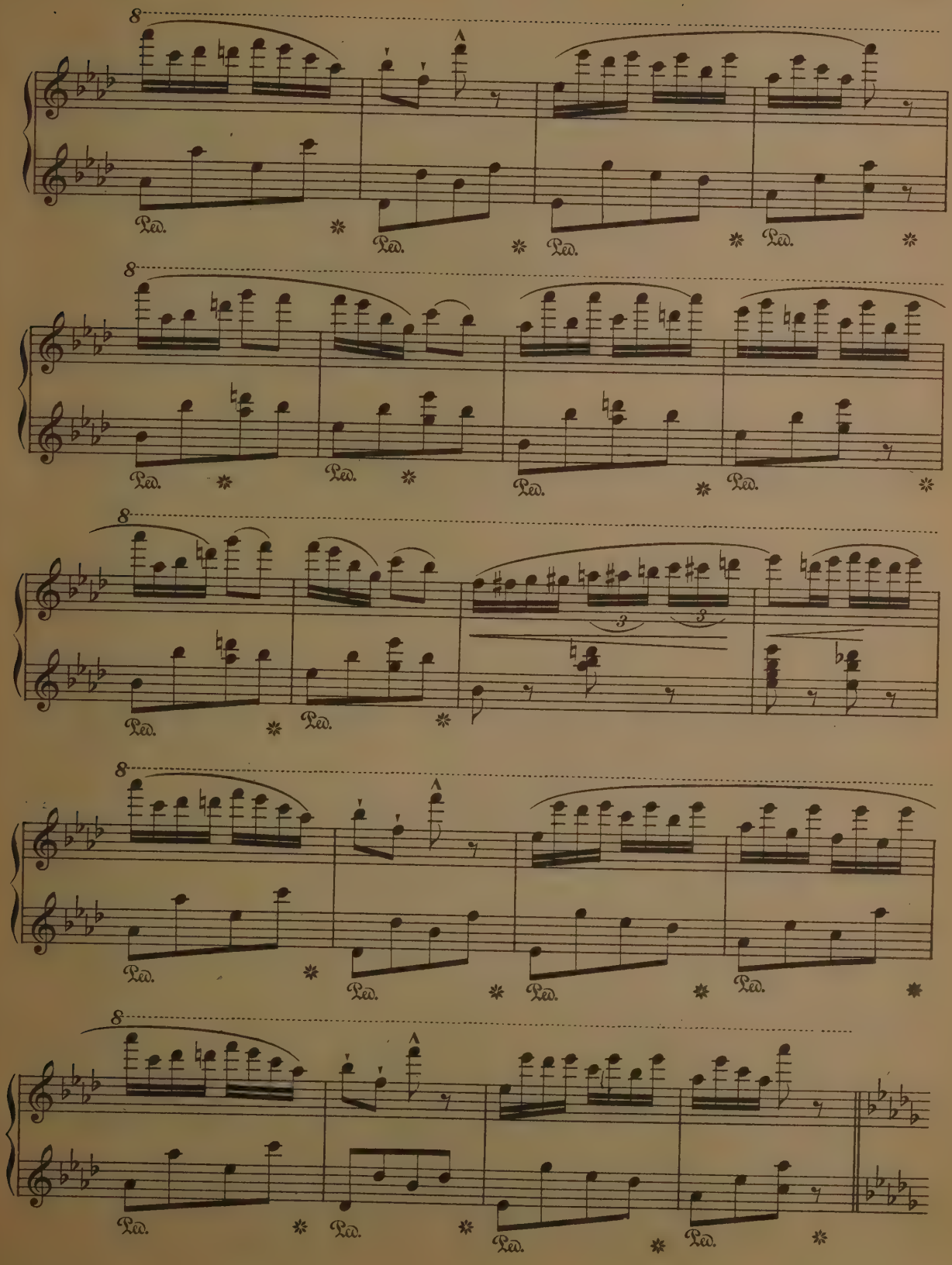
8
Ped.
3

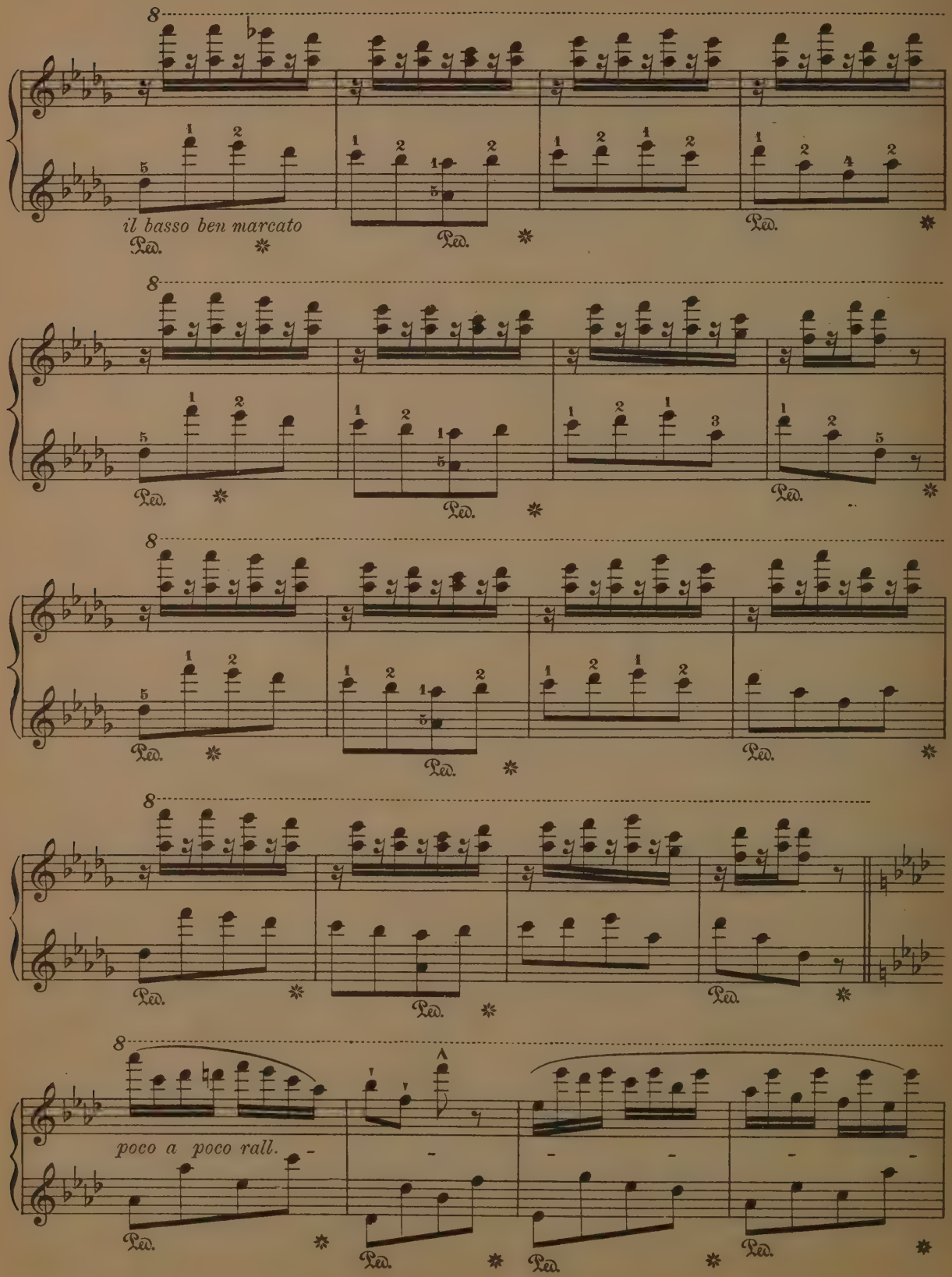
il basso ben marcato
poco a poco rall.

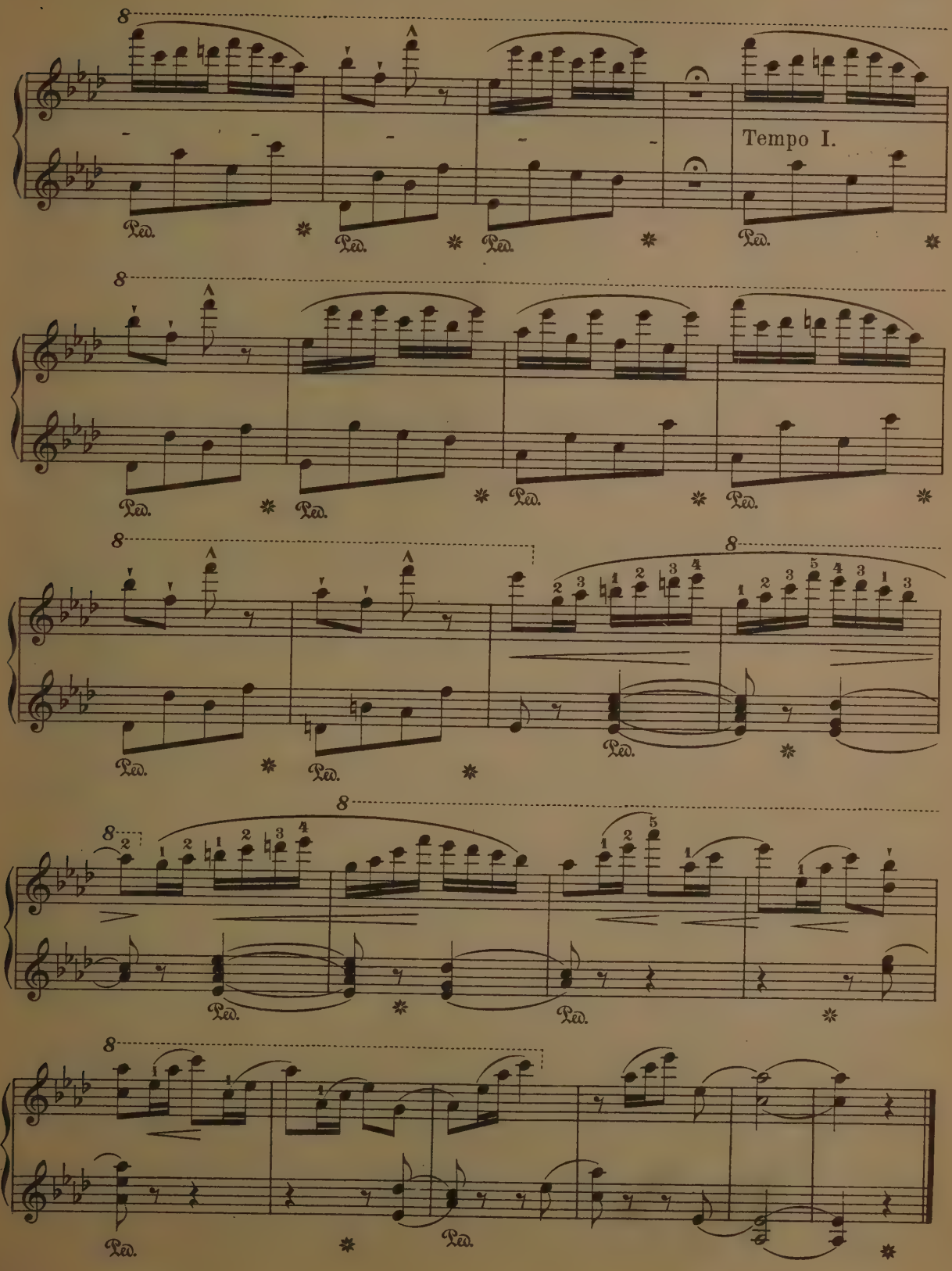
Tempo I.
Ped.

IDILIO.

THÉODORE LACK.

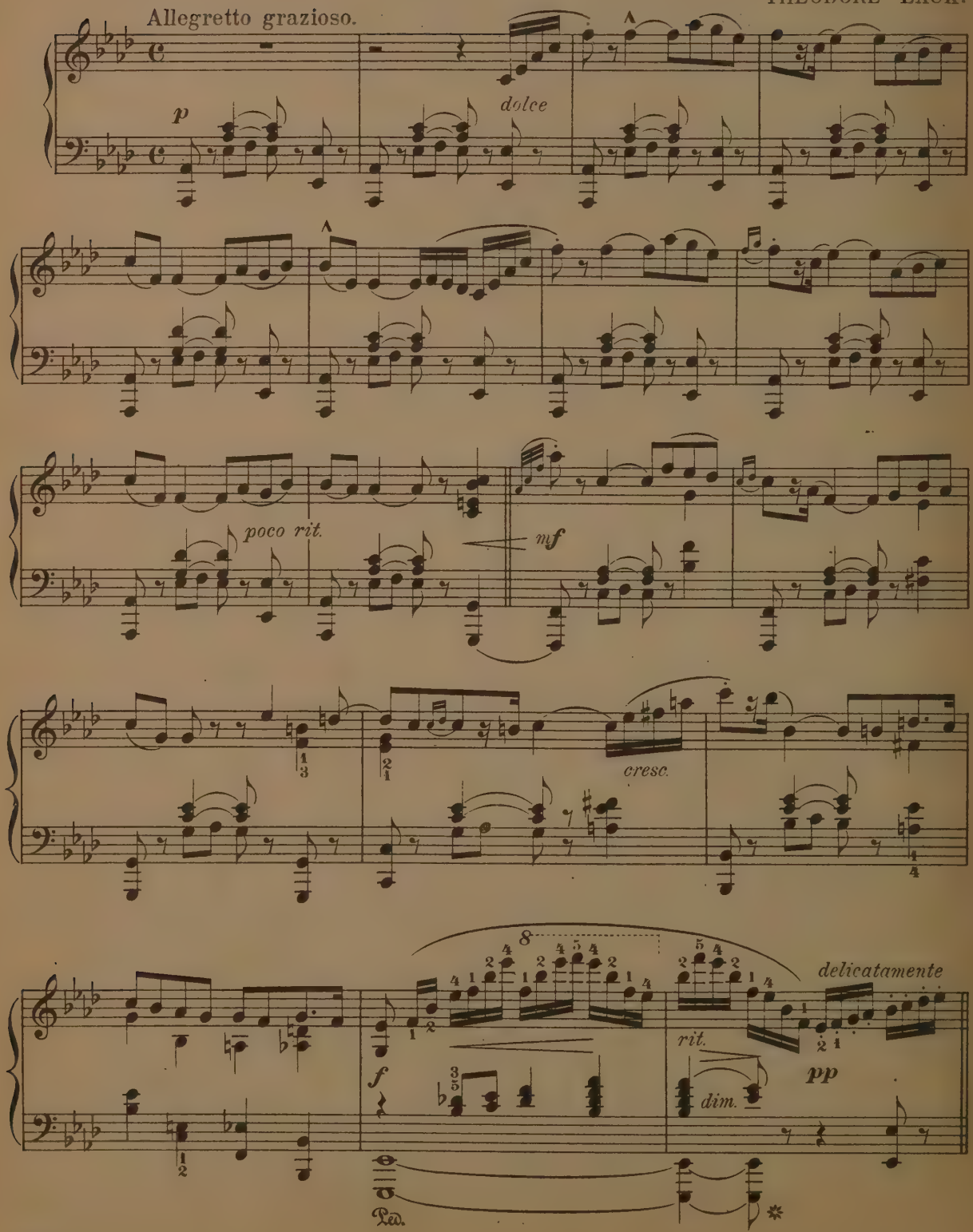

Grade IV.

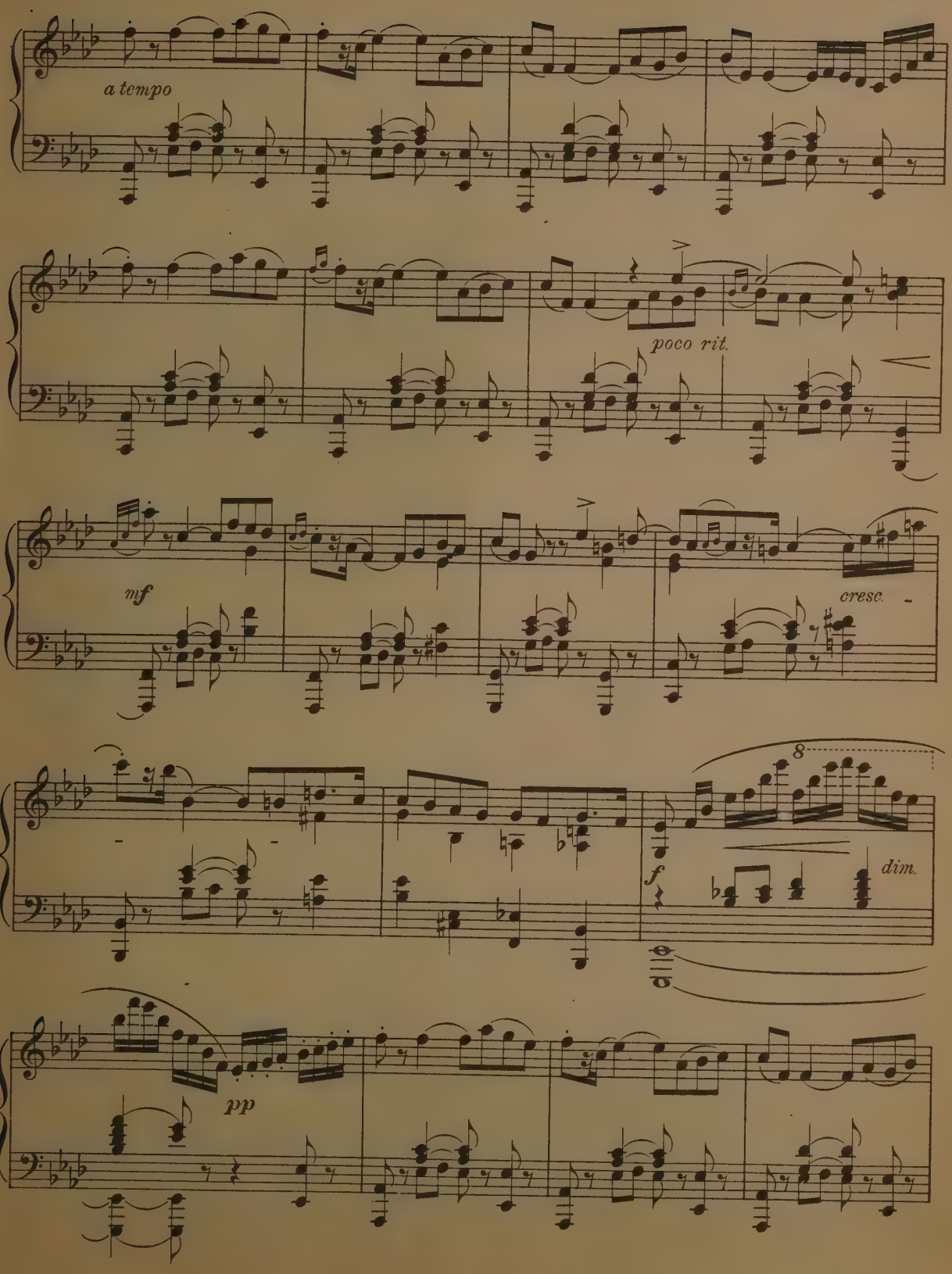
a tempo
poco rit.
mf
cresc.
8
f
dim.
pp

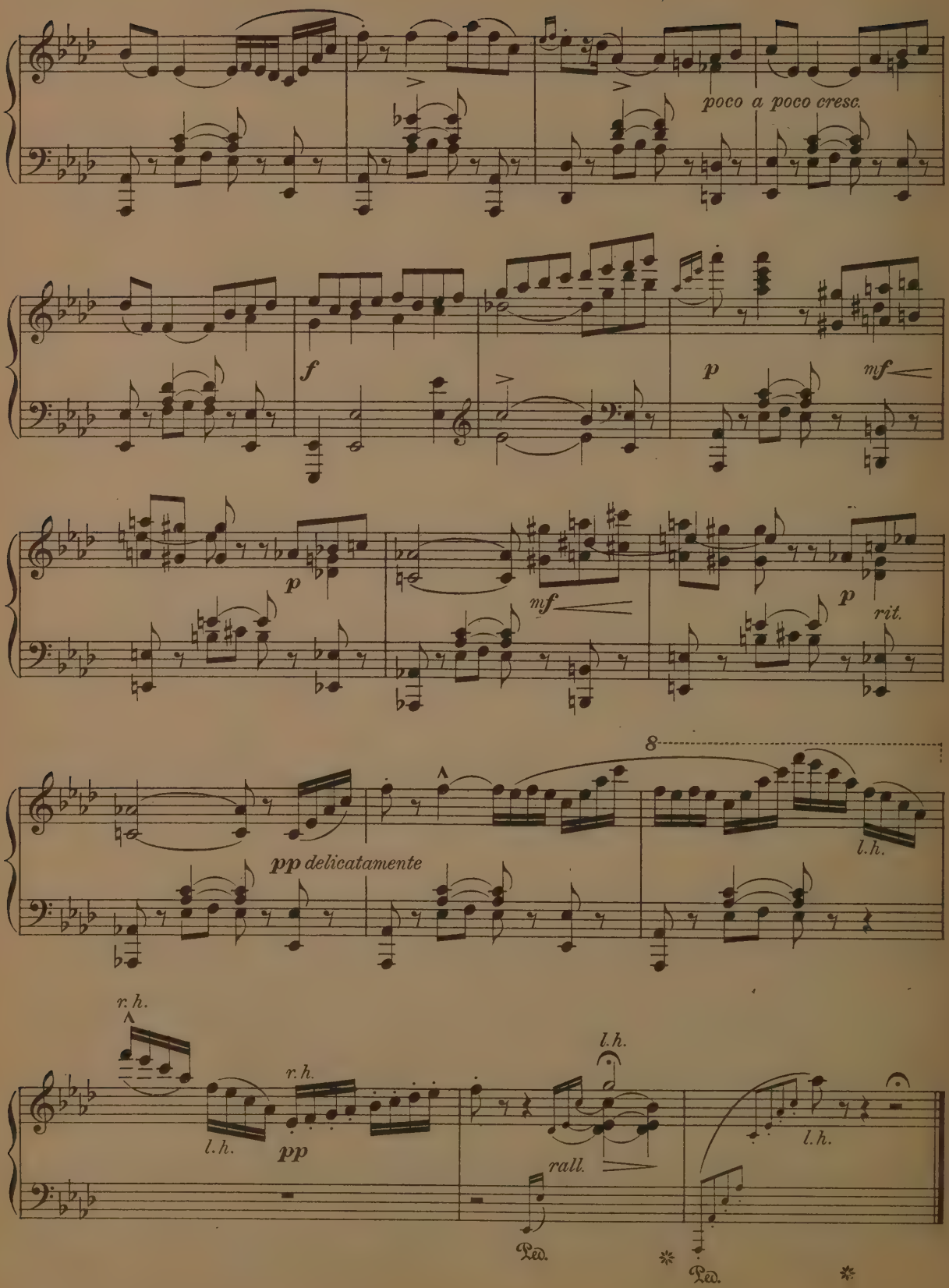
poco a poco cresc.
f
p
mf
p
mf
p
rit.
8
pp delicatamente
l.h.
r.h.
r.h.
l.h.
pp
l.h.
rall.
l.h.
Ped.
Ped.

PETIT BOLERO.

Allegro comodo.

HENRI RAVINA, Op. 62.

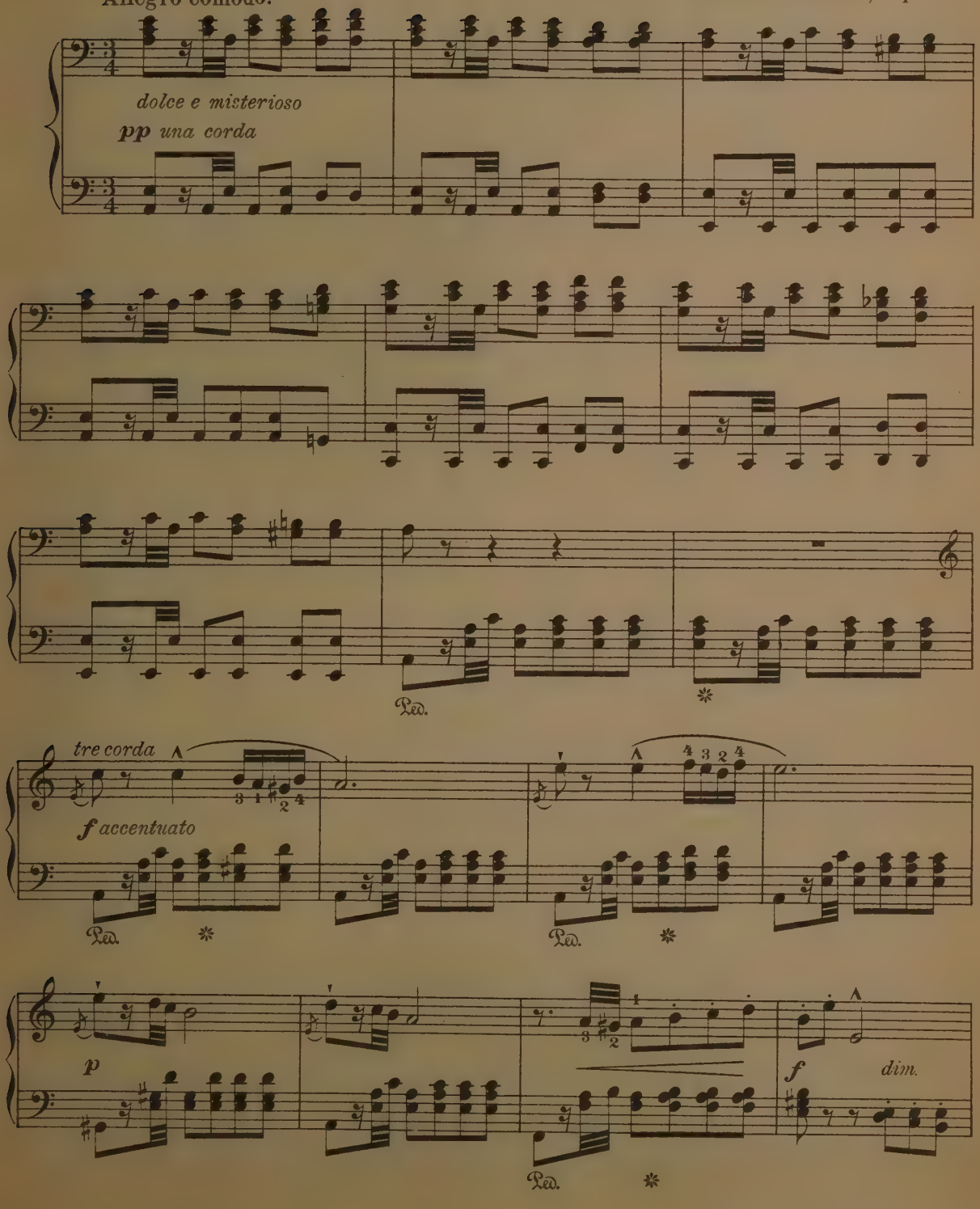

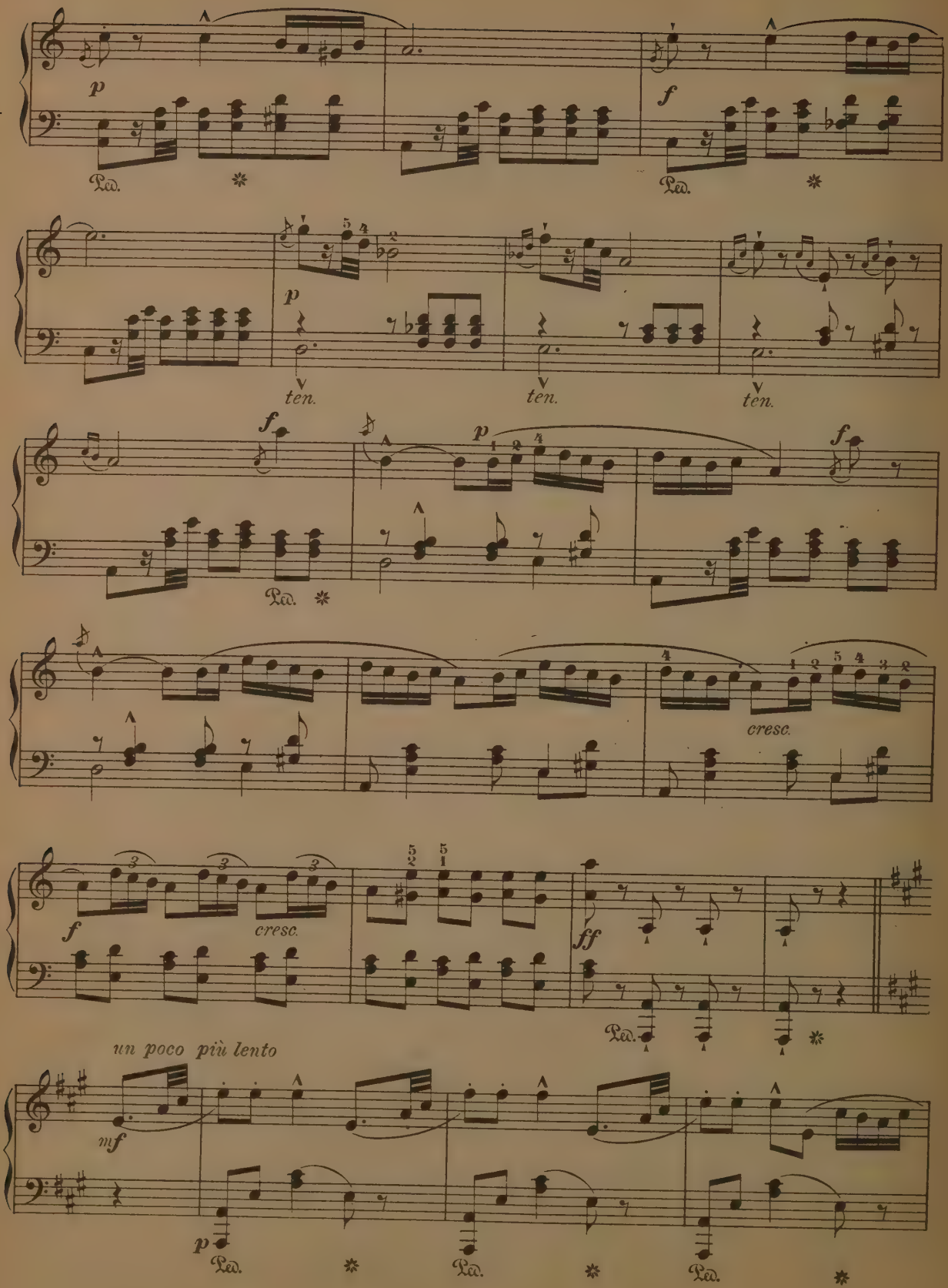
p
Ped.
f
Ped.
p
ten.
ten.
ten.
f
p
f
Ped.
cresc.
f
cresc.
ff
Ped.
un poco più lento
mf
p
Ped.
Ped.
Ped.

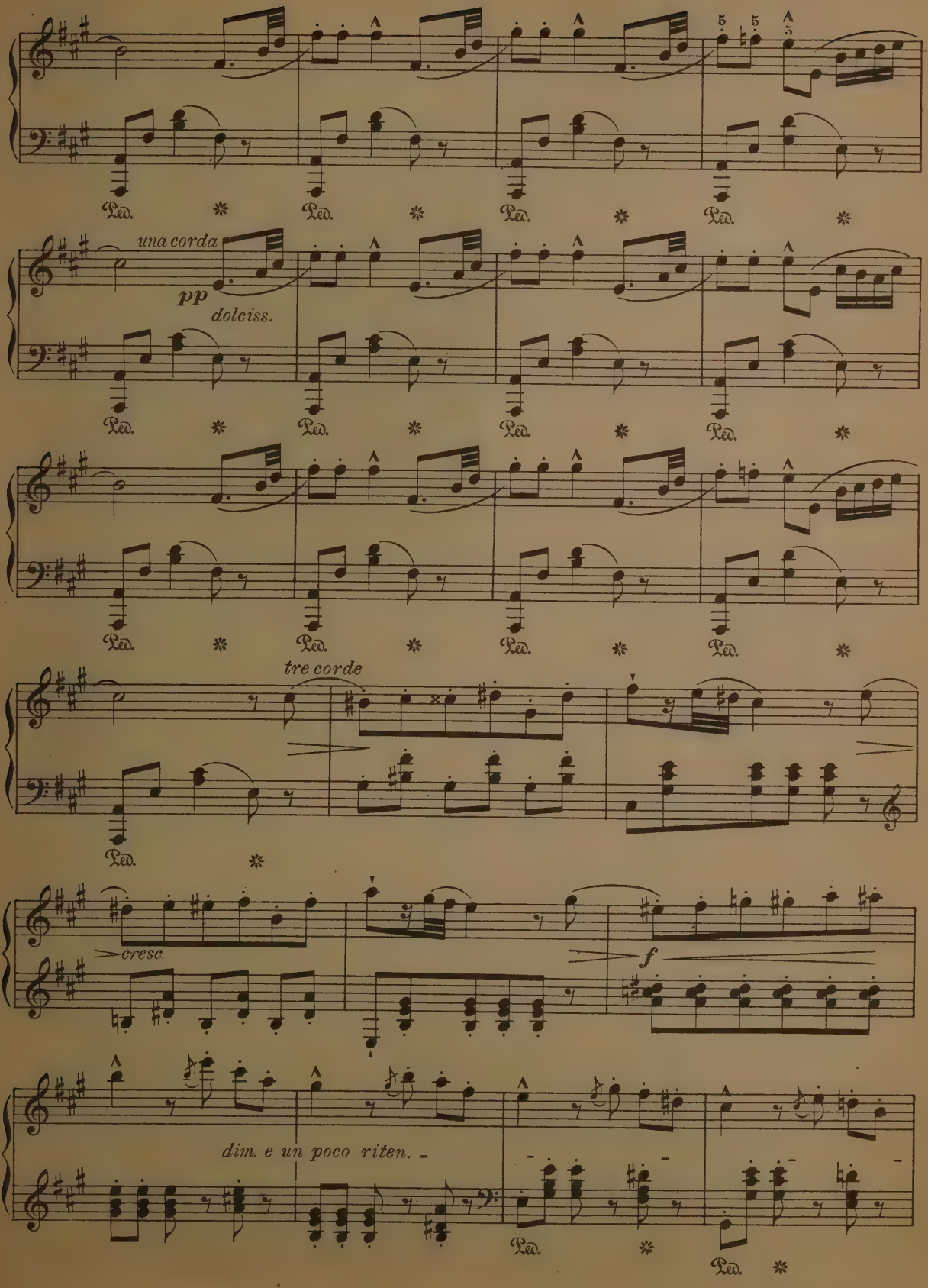
una corda
pp
dolciss.
tre corde
cresc.
f
dim. e un poco riten.
Ped.

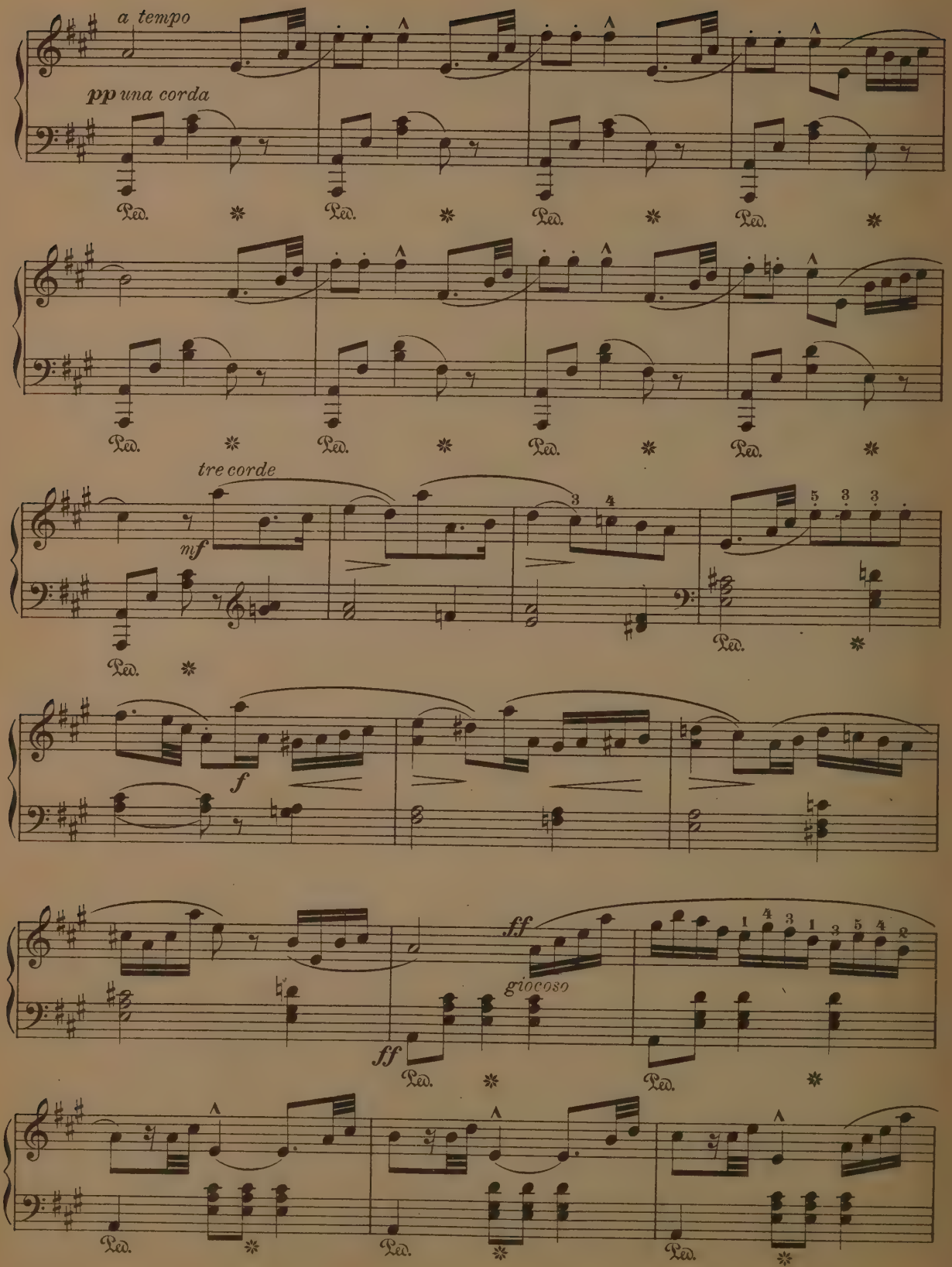
a tempo
pp una corda
Ped.
tre corde
mf
f
ff
giocoso

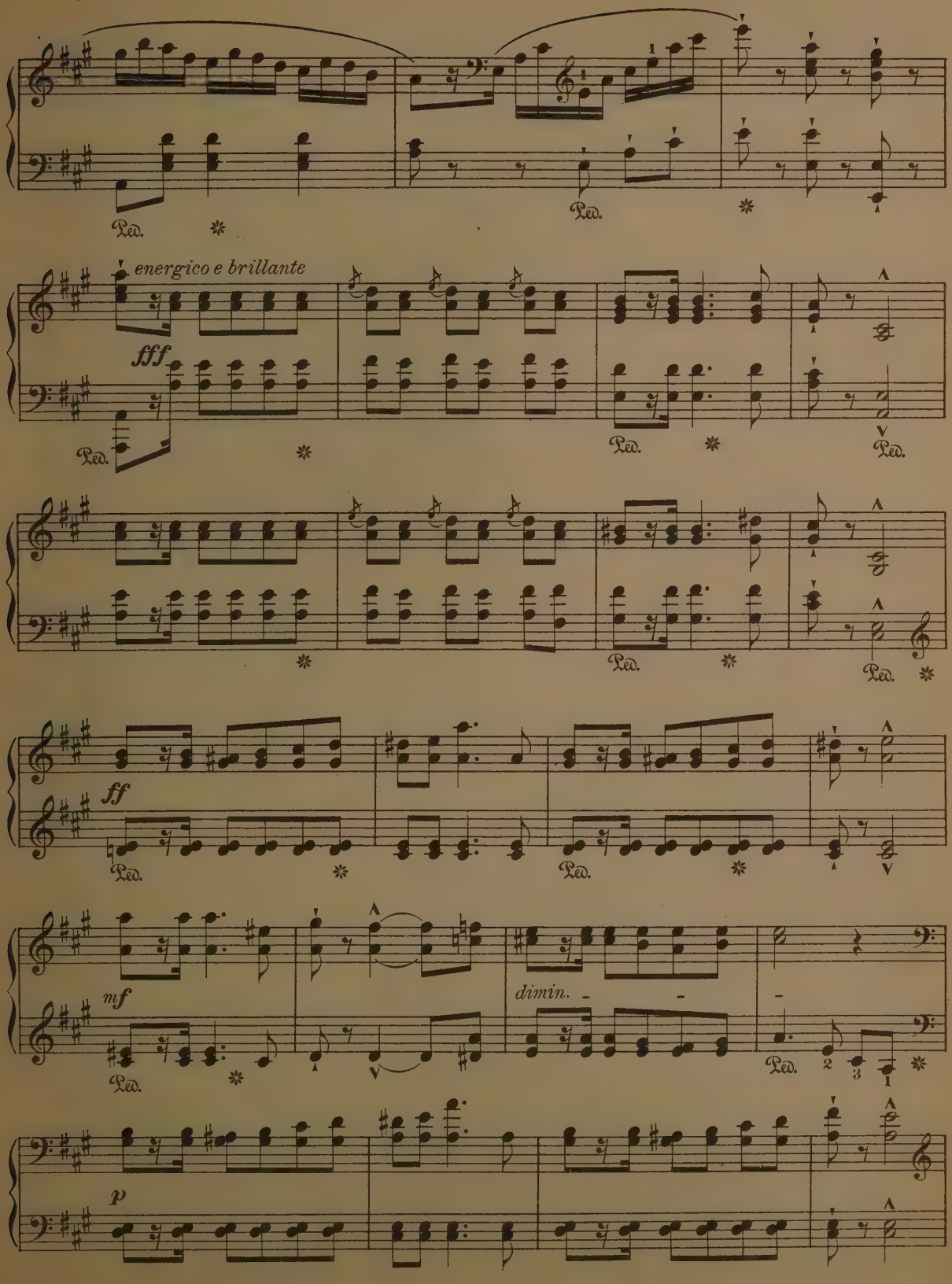
energico e brillante
fff
ff
mf
dimin.
p
Ped.

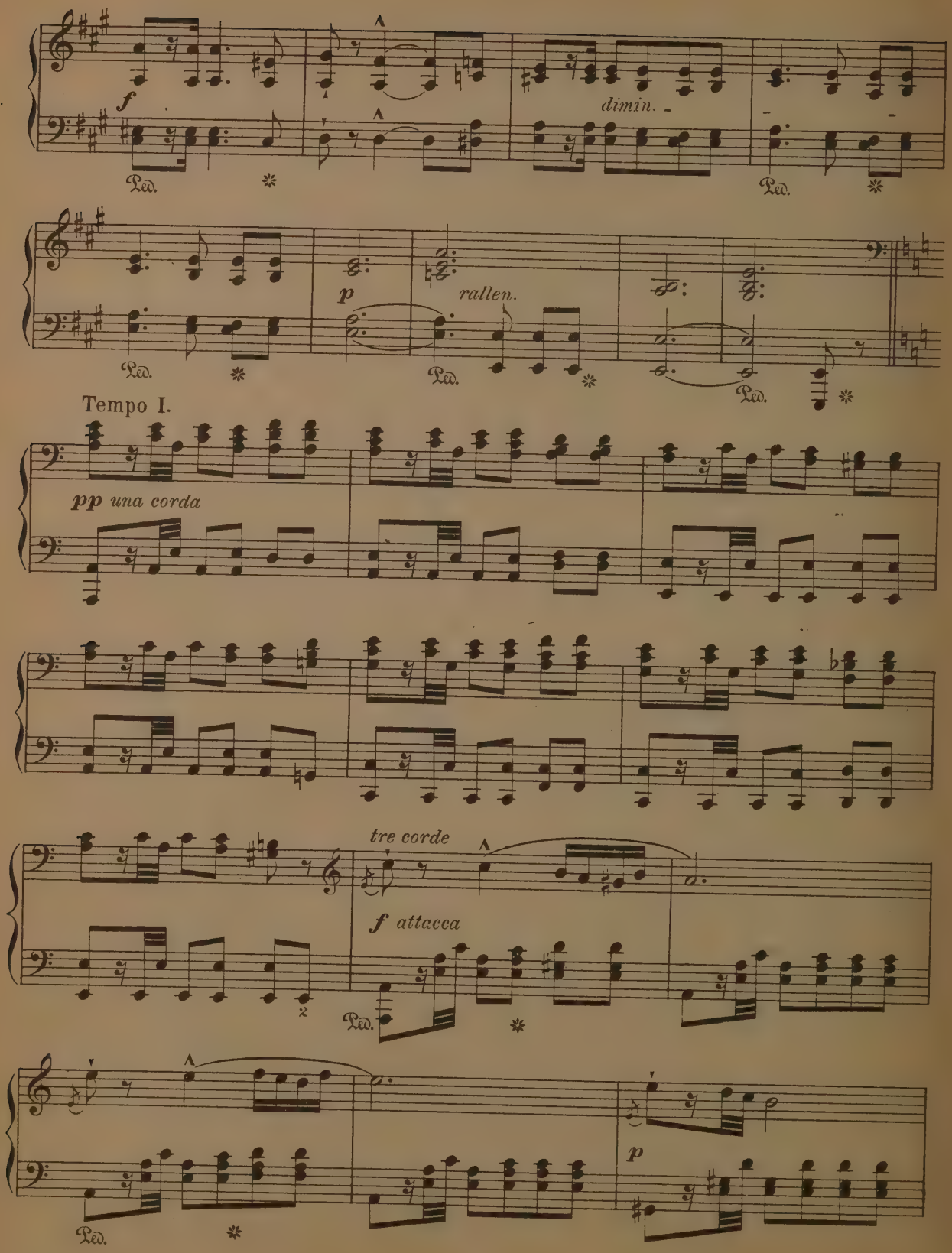
f
dimin.
Ped.
p
rallen.
Tempo I.
pp una corda
tre corde
f attacca
p

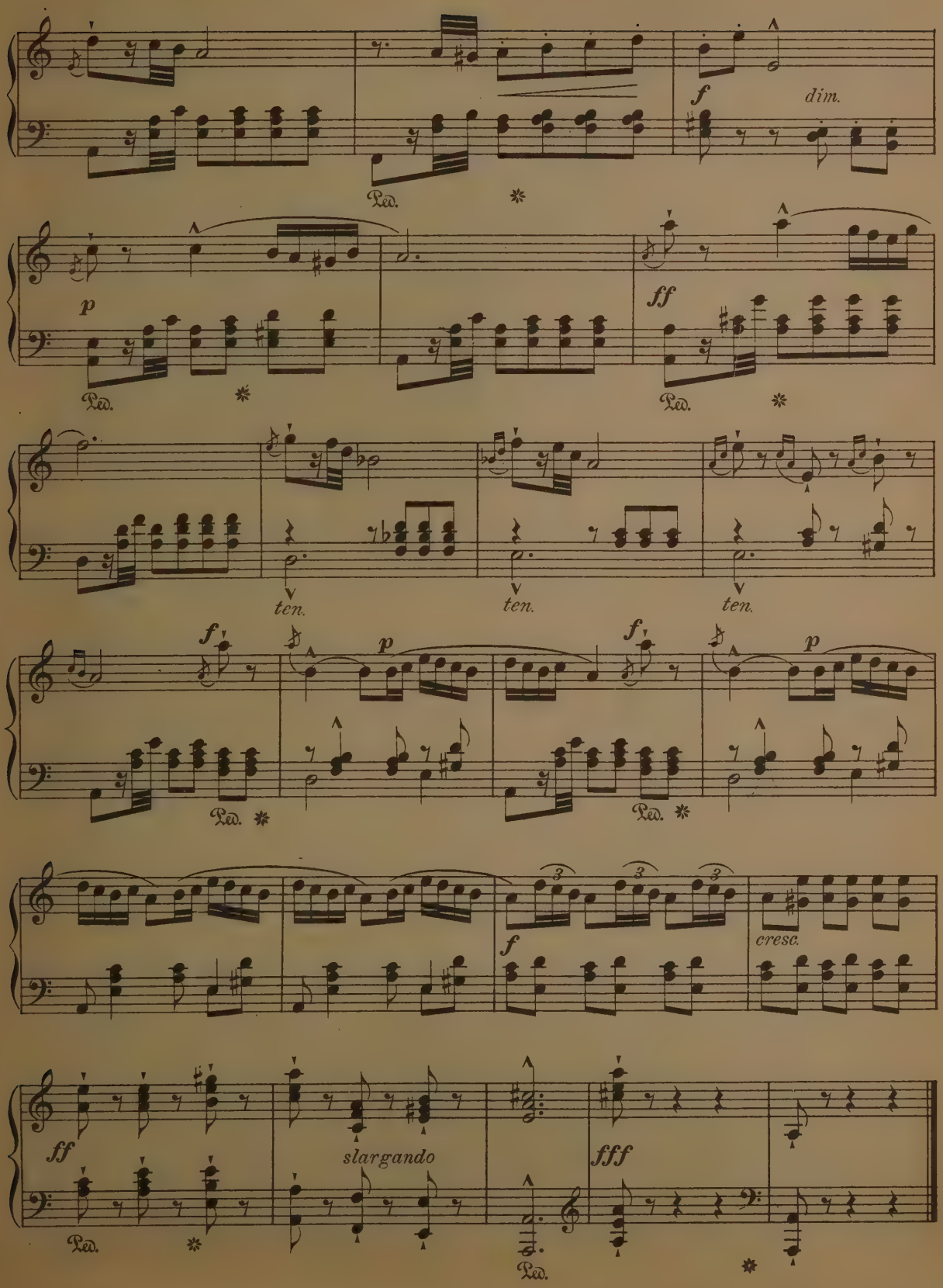
f
dim.
Ped.
p
ff
ten.
ten.
ten.
f
p
f
p
cresc.
ff
slargando
fff

LADY BETTY.

SEYMOUR SMITH.

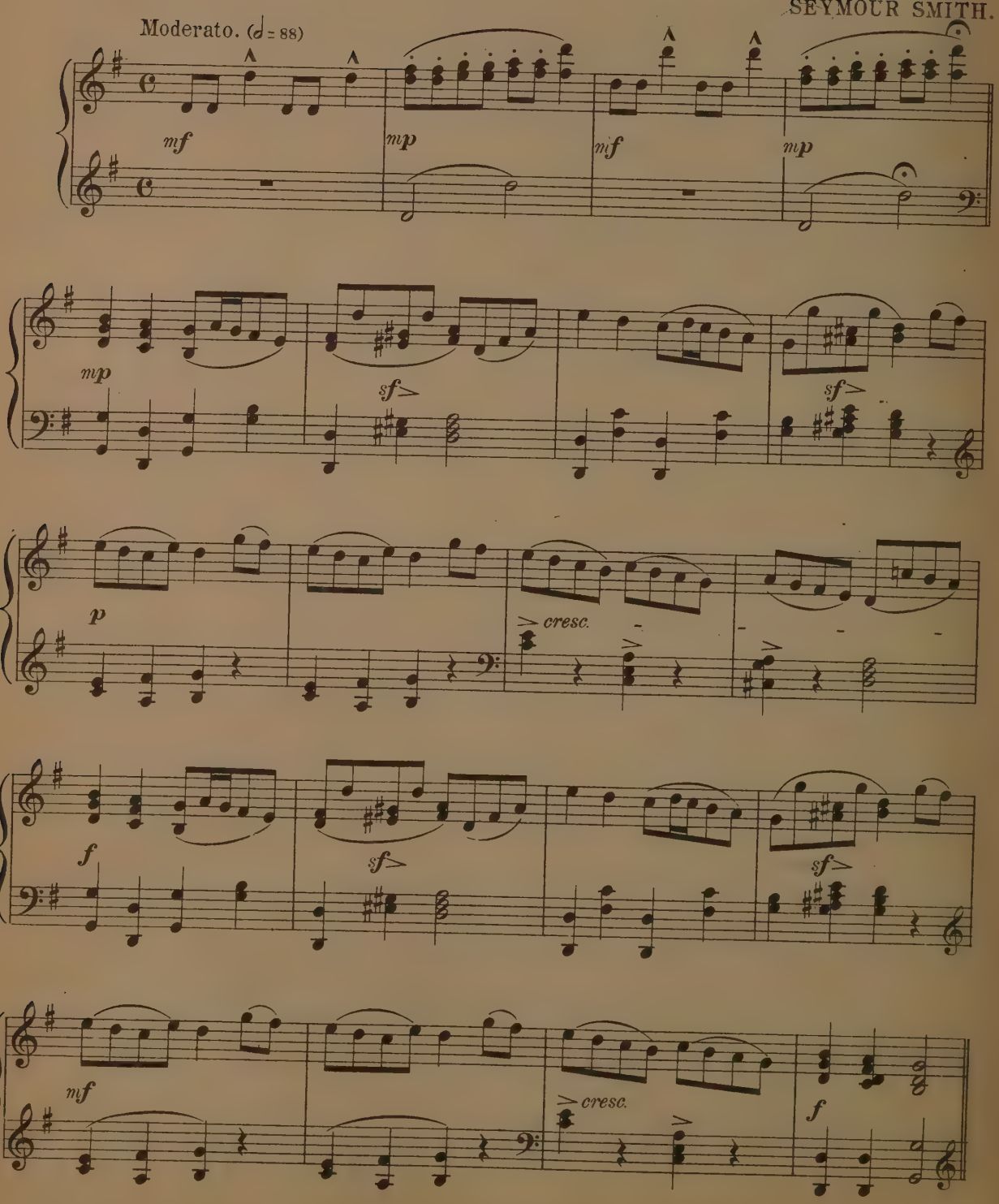

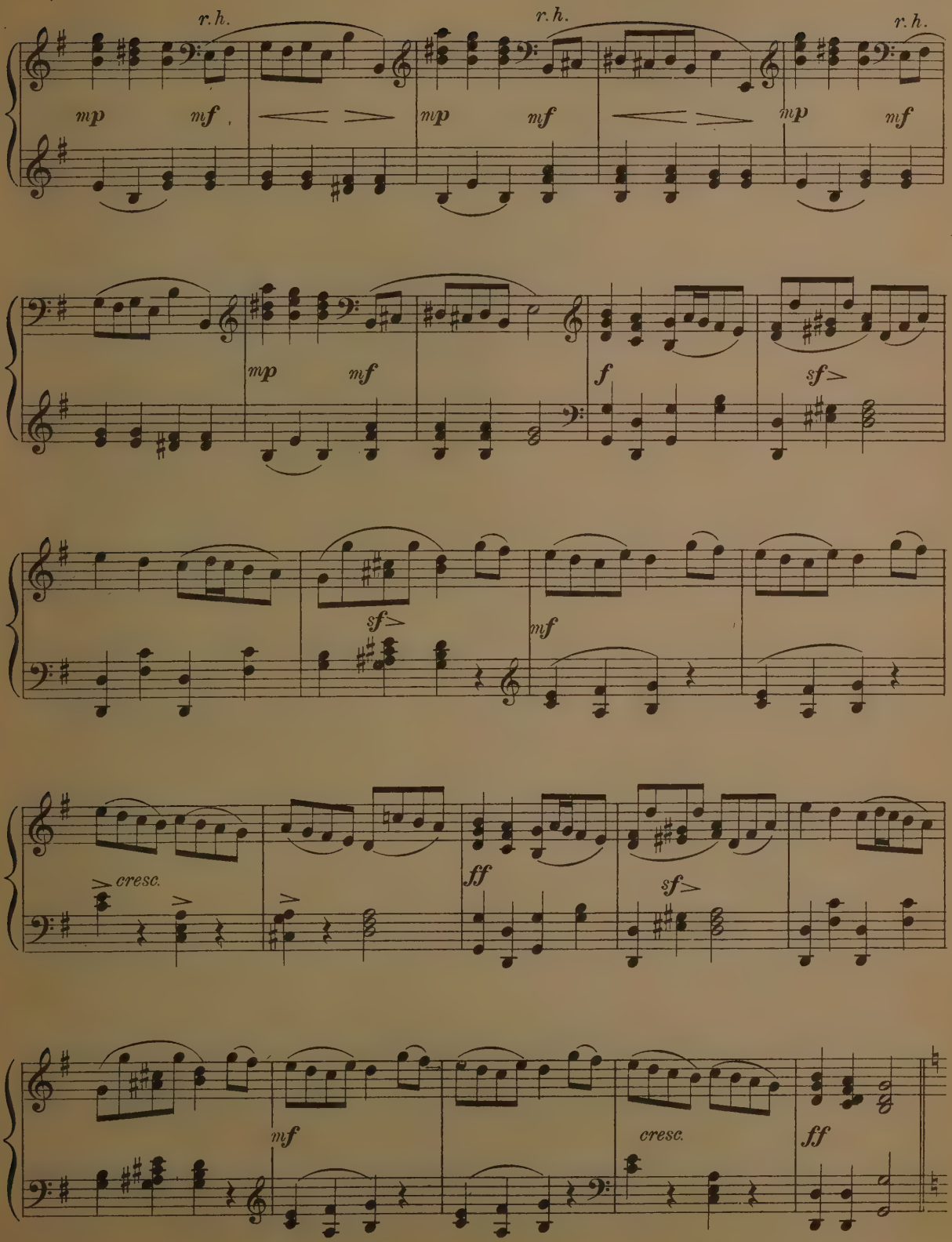
r. h.
r. h.
r. h.
mp
mf
mp
mf
mp
mf
mp
mf
f
sf
sf
mf
cresc.
ff
sf
mf
cresc.
ff

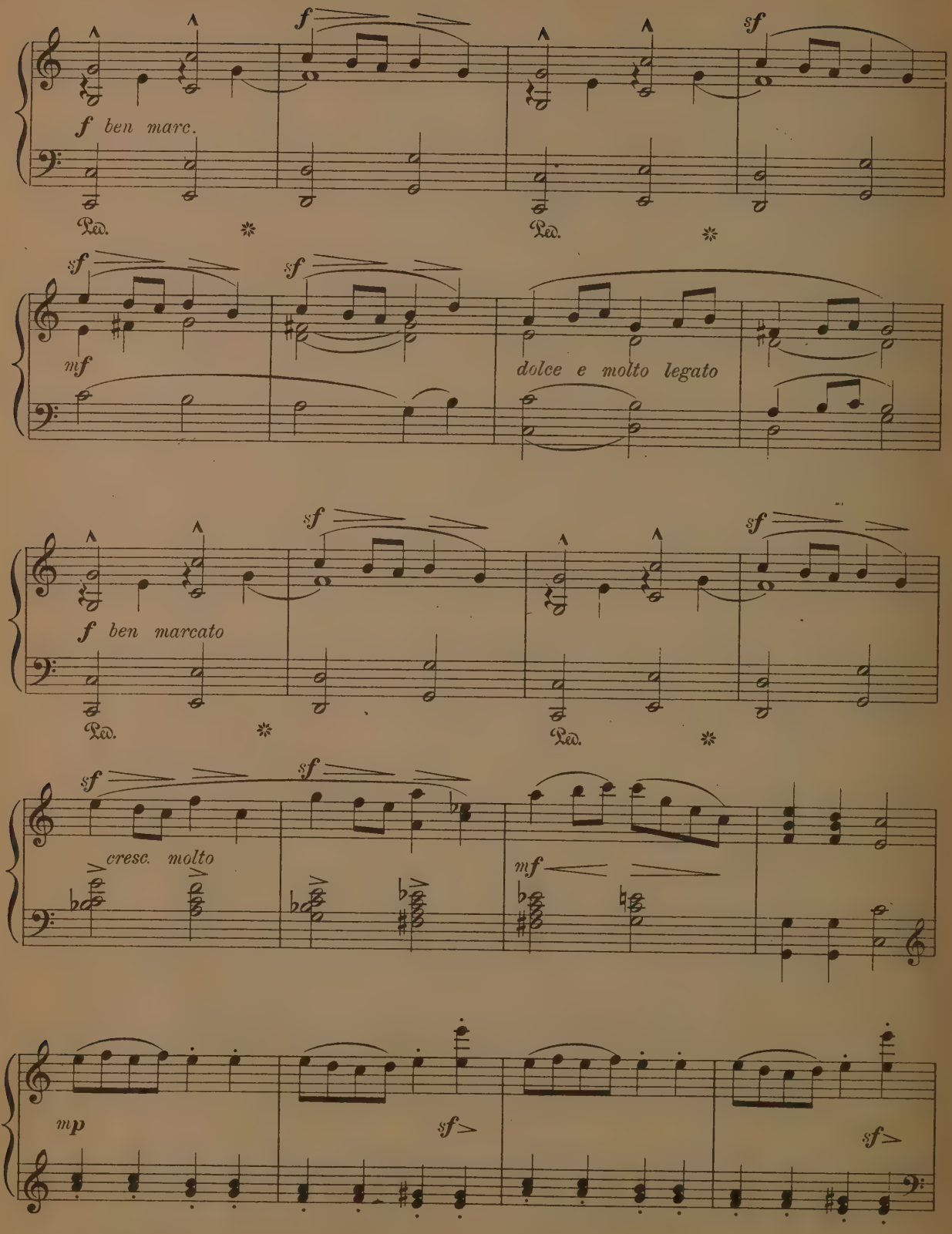
f ben marc.
Ped.
Ped.
mf
dolce e molto legato
f ben marcato
Ped.
Ped.
cresc. molto
mf
mp
sf
sf

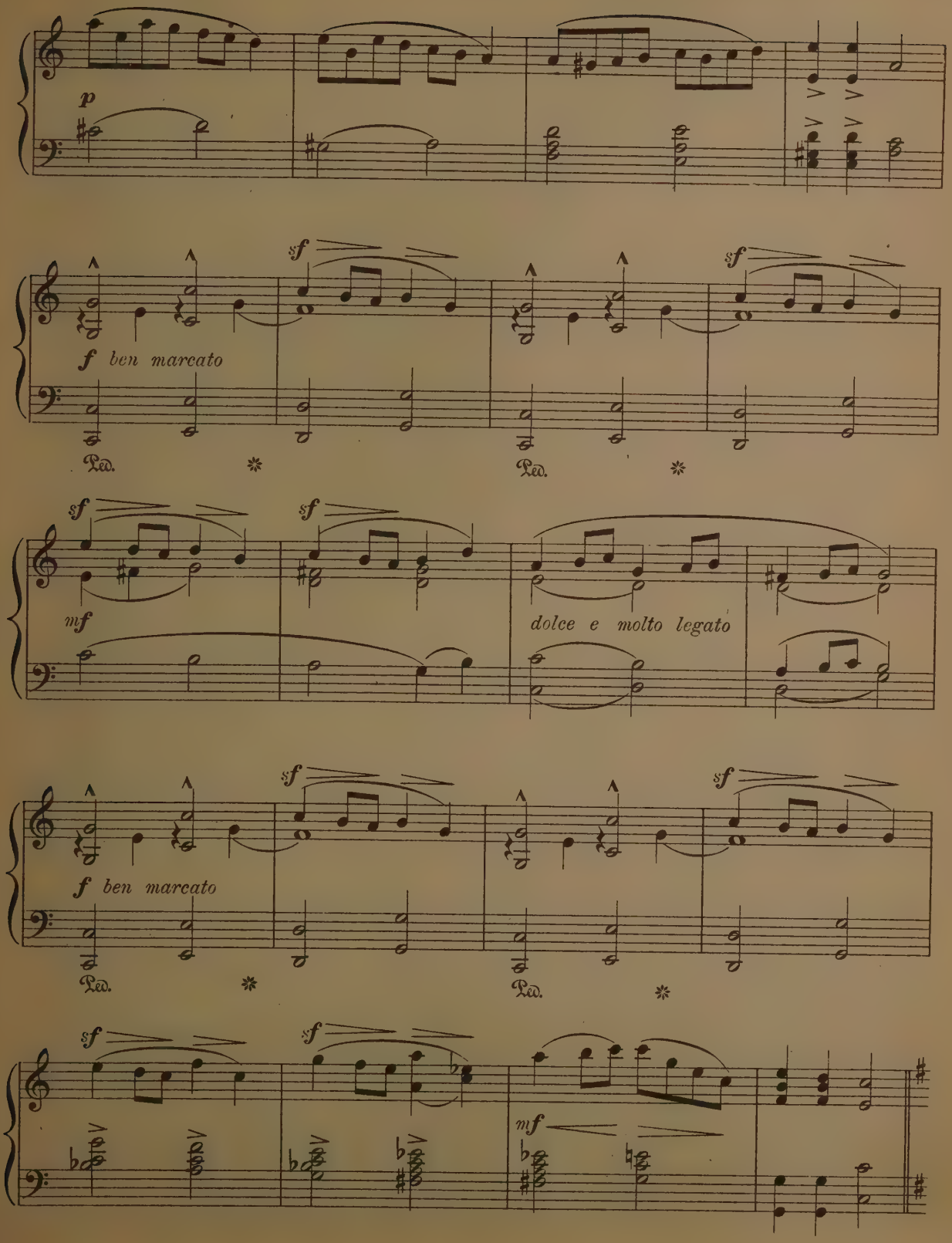
p
sf
f ben marcato
Ped.
mf
dolce e molto legato

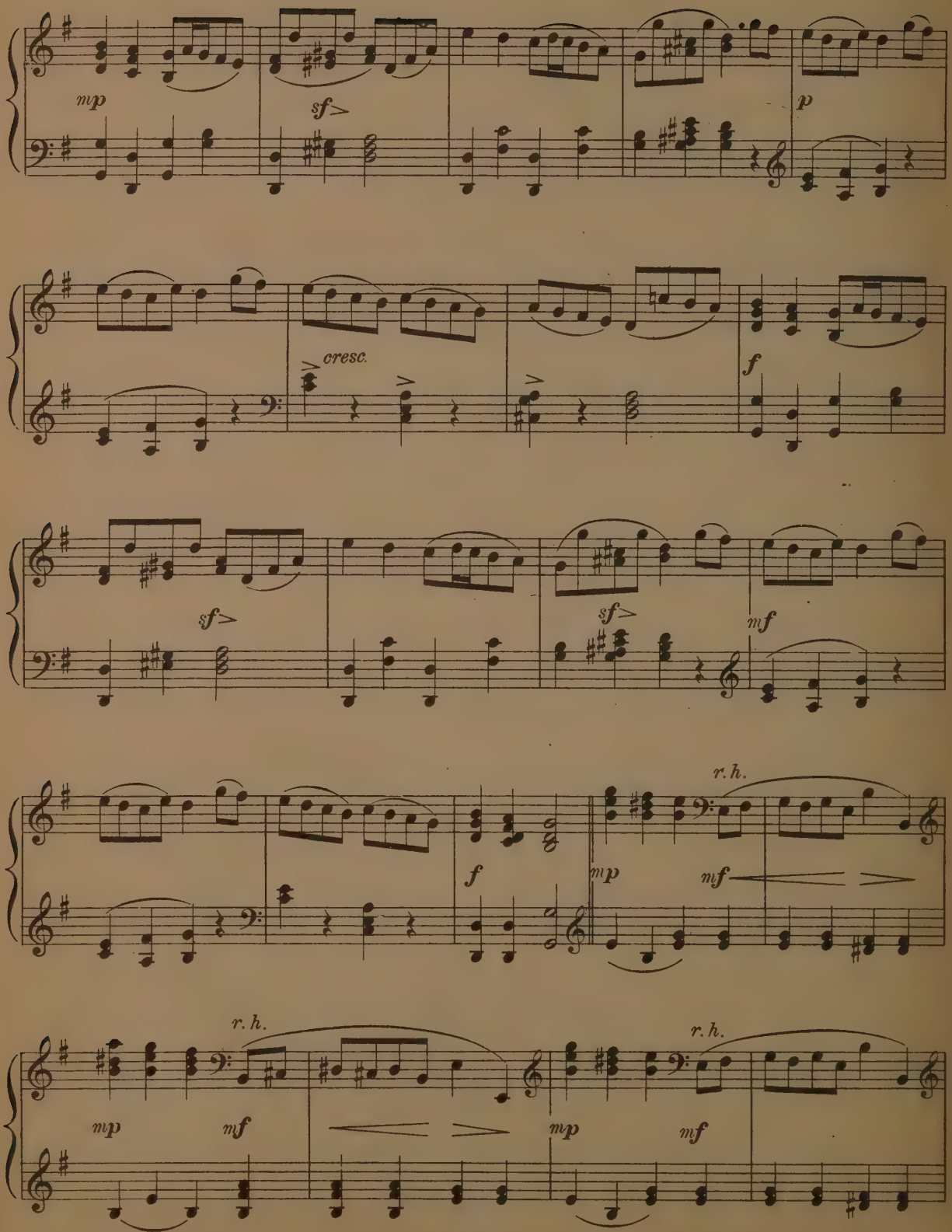
mp
sf
p
cresc.
f
sf
sf
mf
f
mp
r. h.
mf
mp
r. h.
mf
mp
r. h.
mf
mp
mf

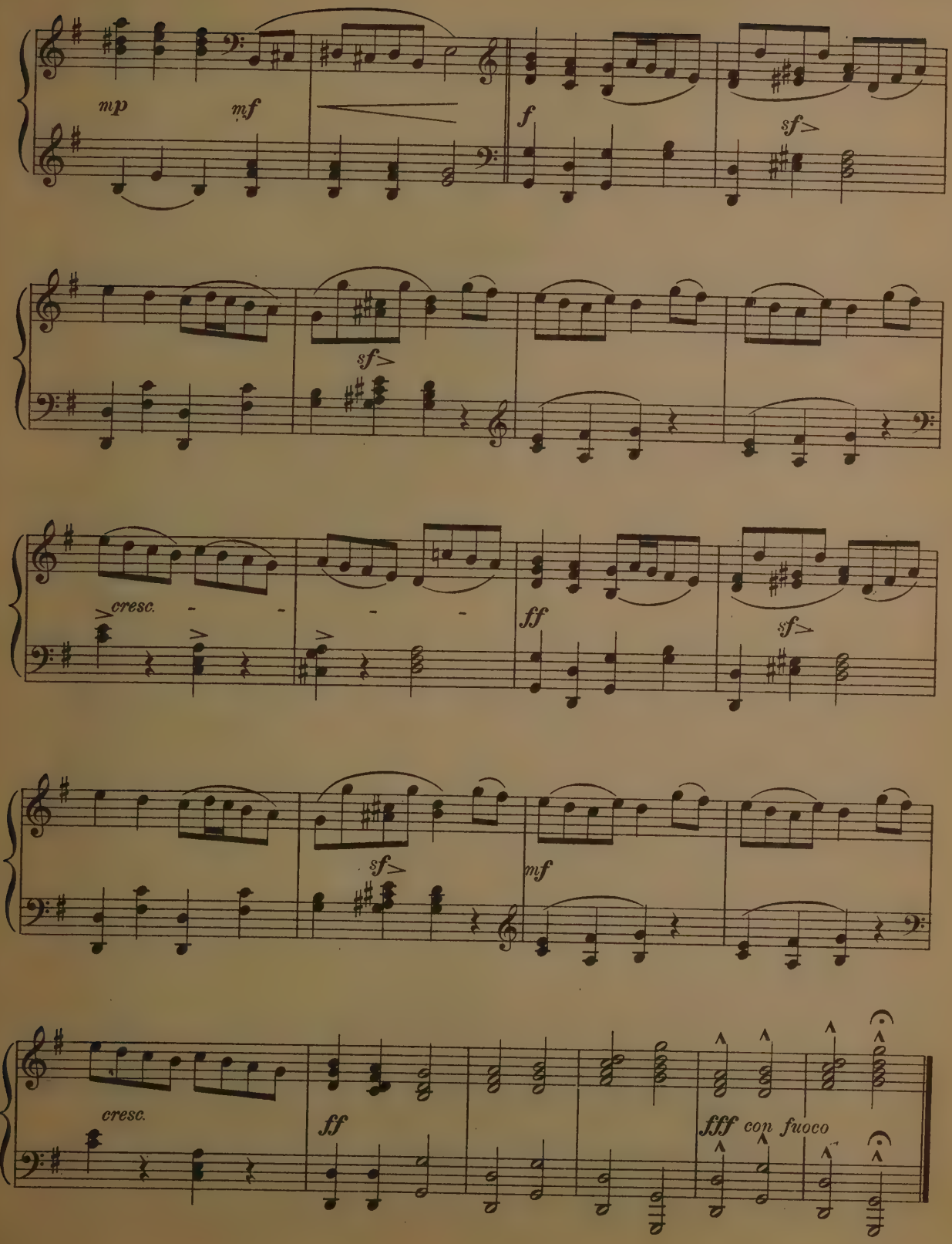
mp
mf
f
sf
sf
cresc.
ff
sf
sf
mf
cresc.
ff
fff con fuoco

THE DOVE.

(LA PALOMA.)

Arr. by
TREHDE.

YRADIER.

Allegretto.

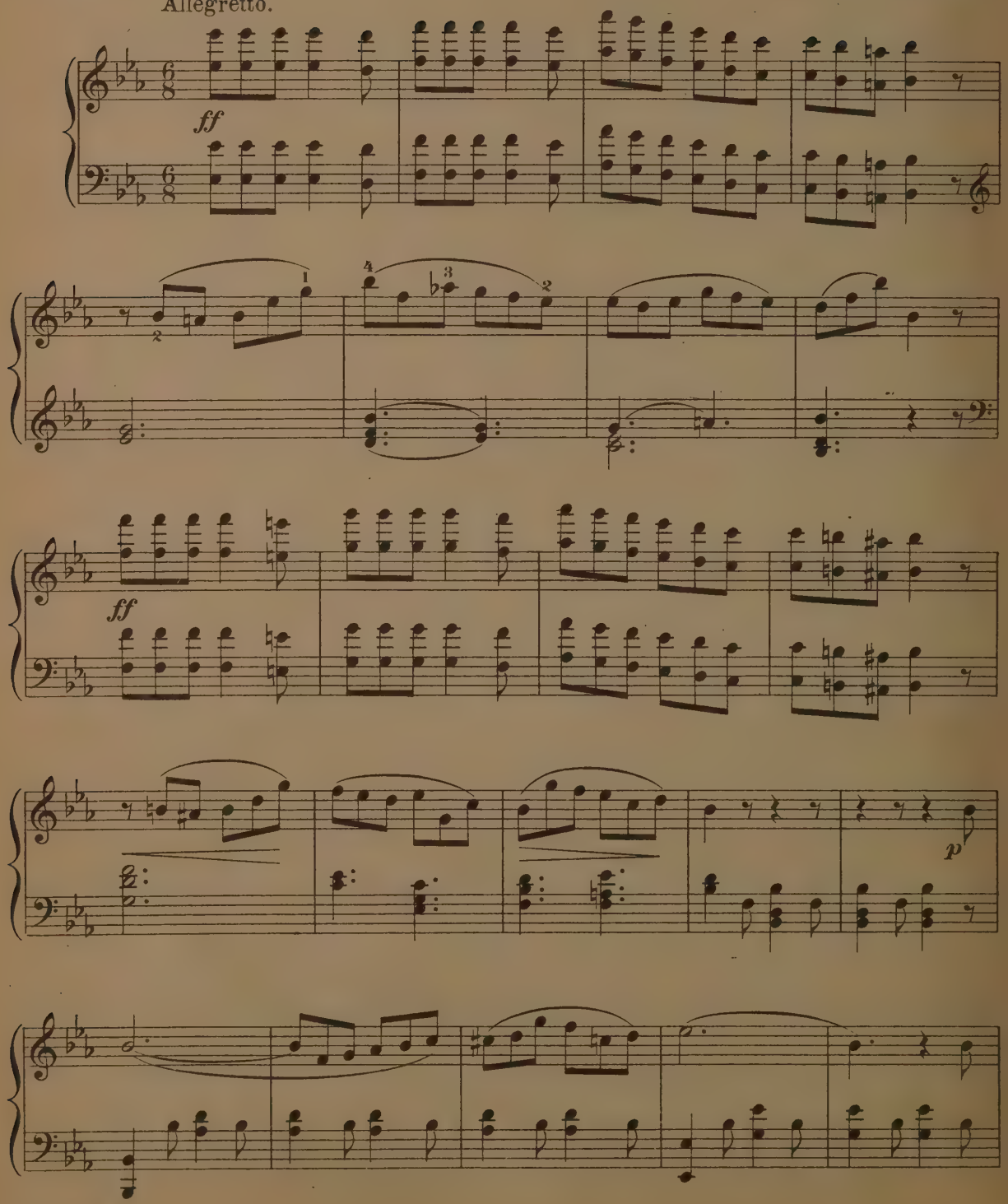

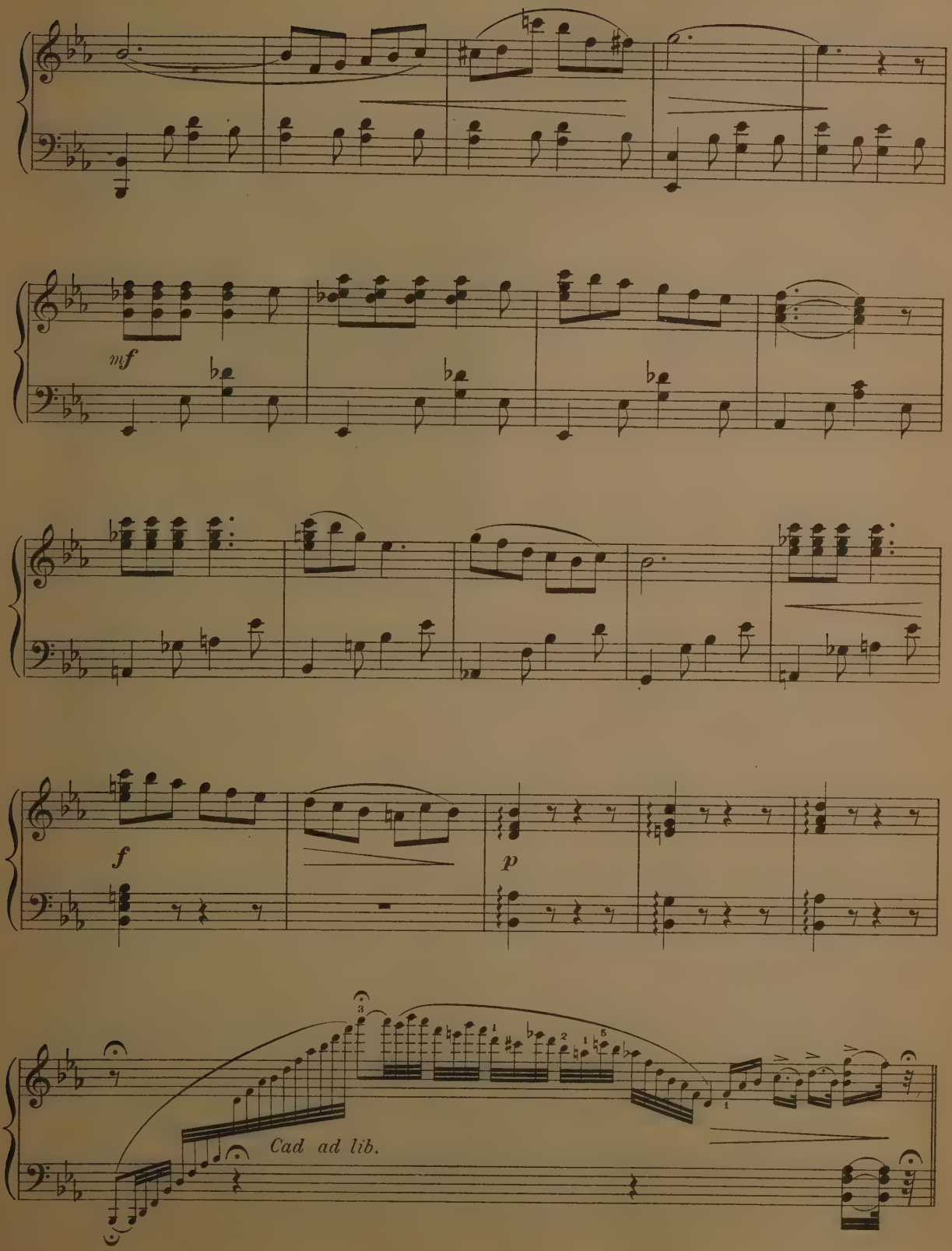
mf
f
p
Cad ad lib.

Thema.

Allegro.

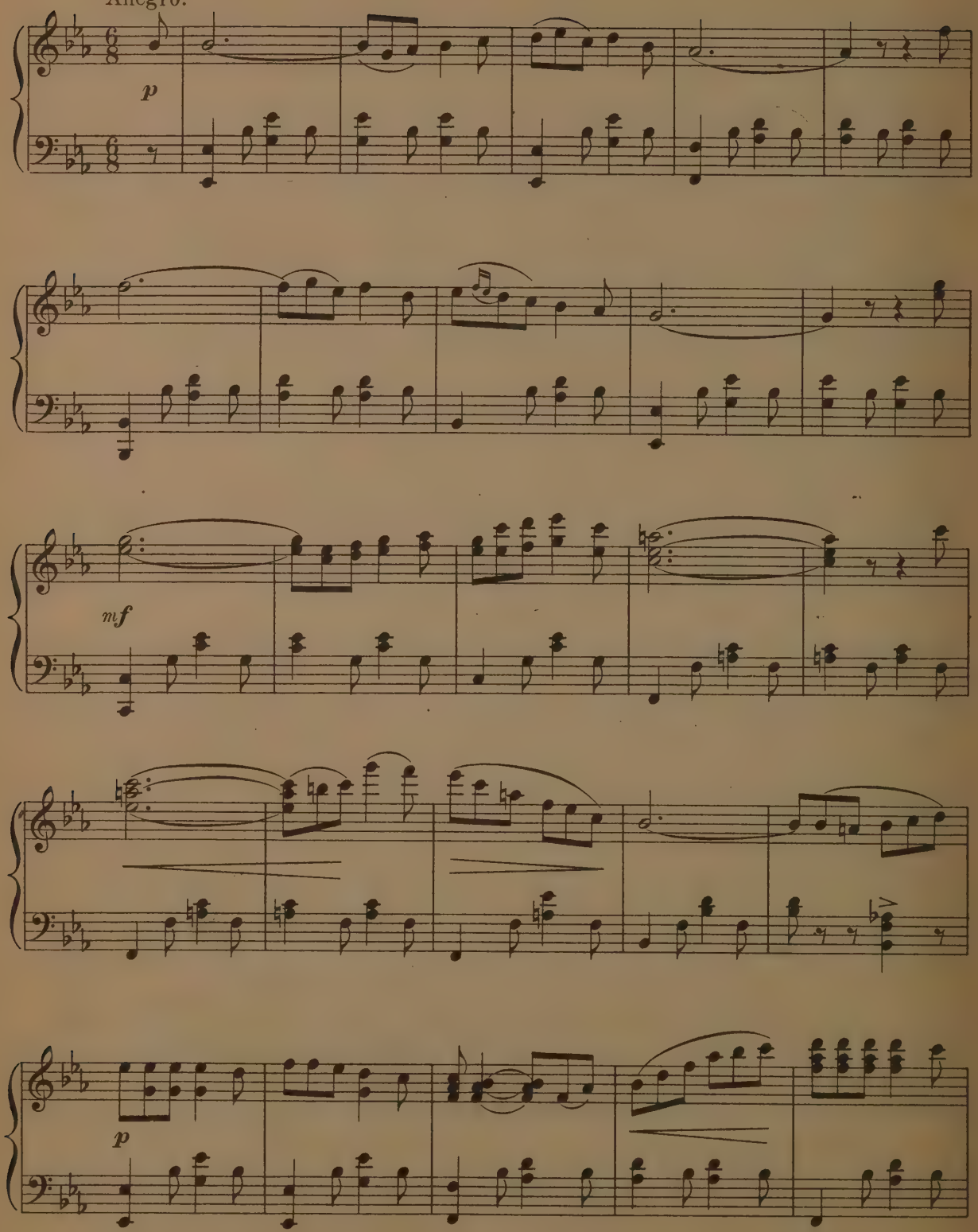

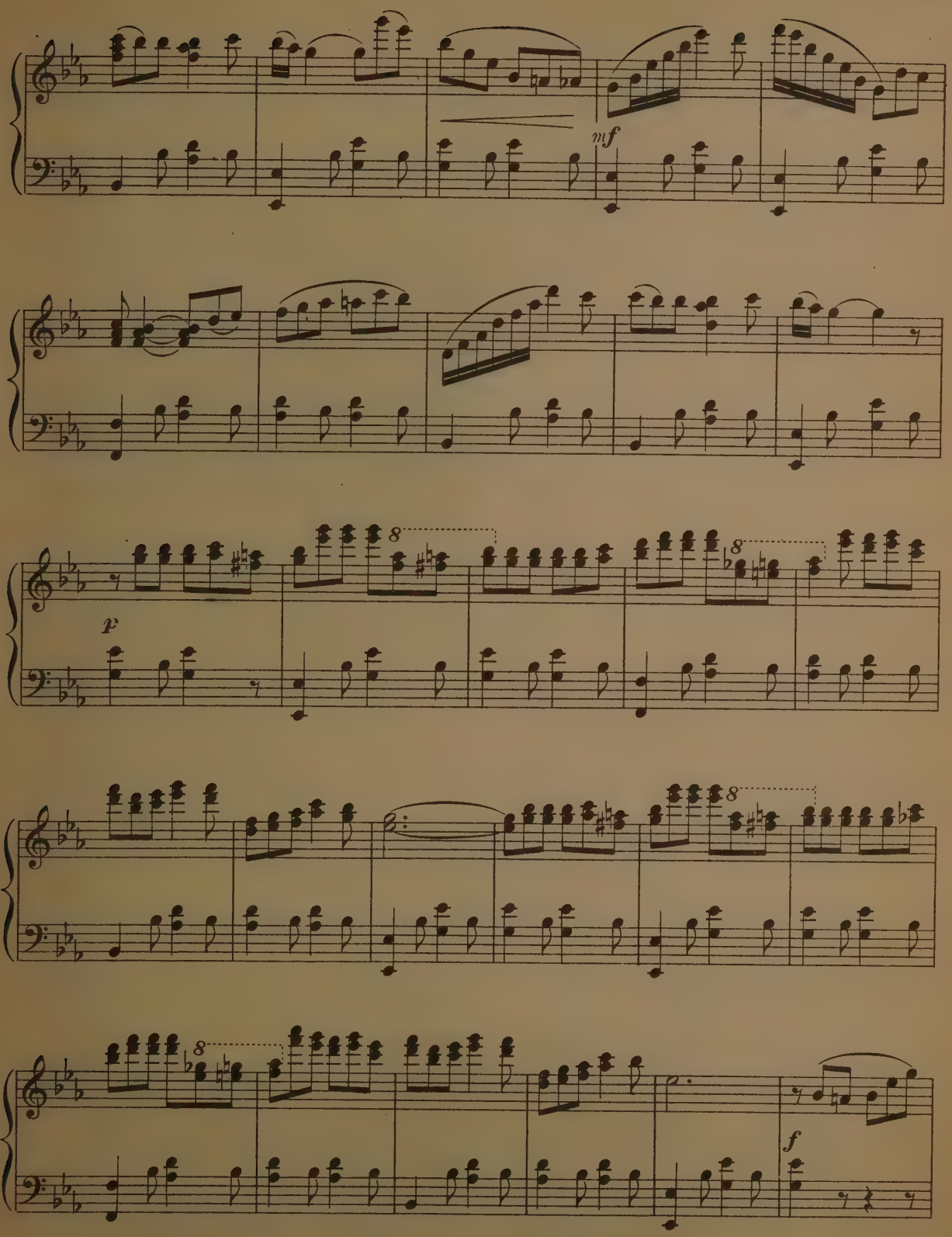
mf
p
8
8
8
8
f

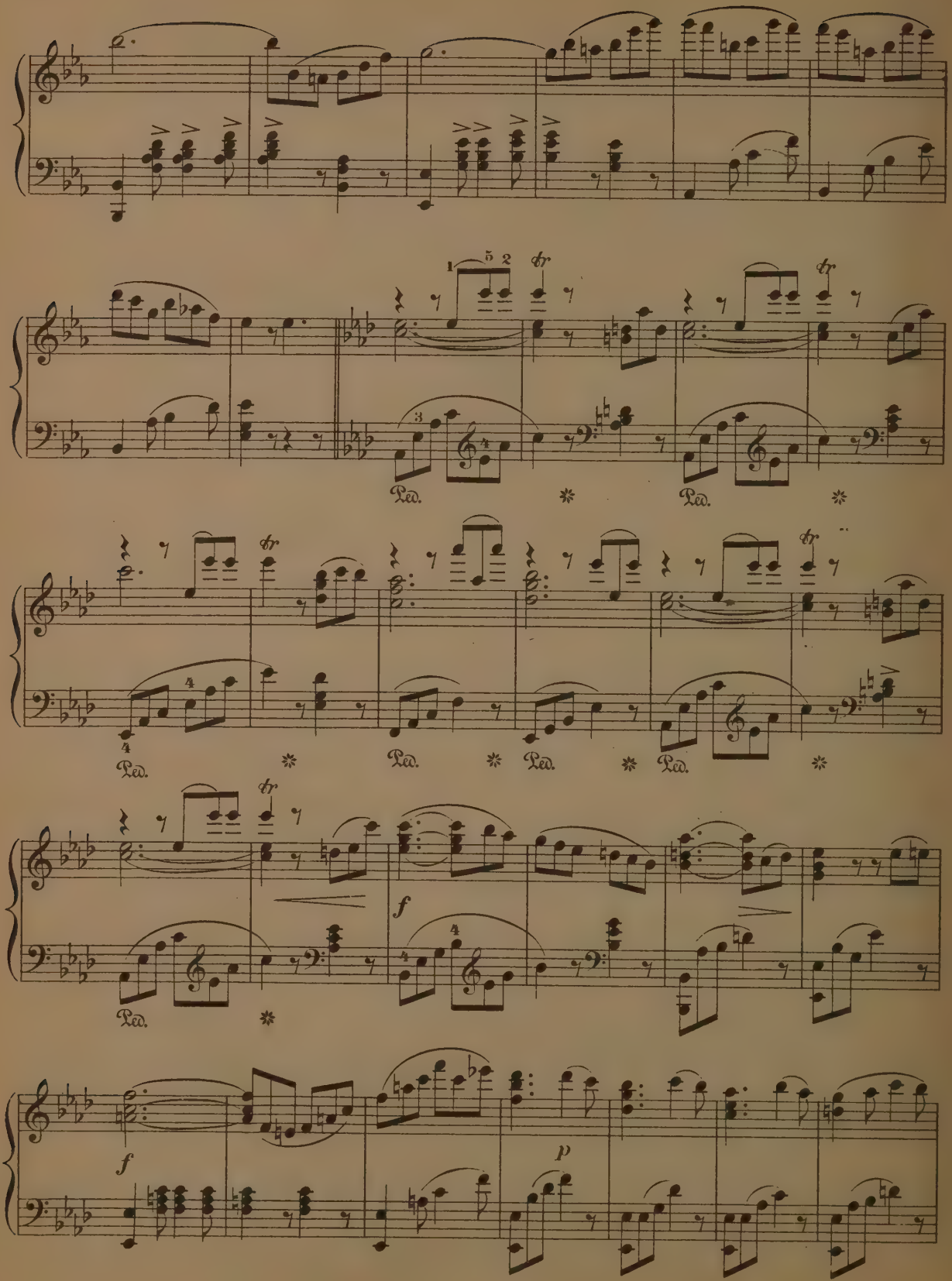
tr
Ped.
*
f
p

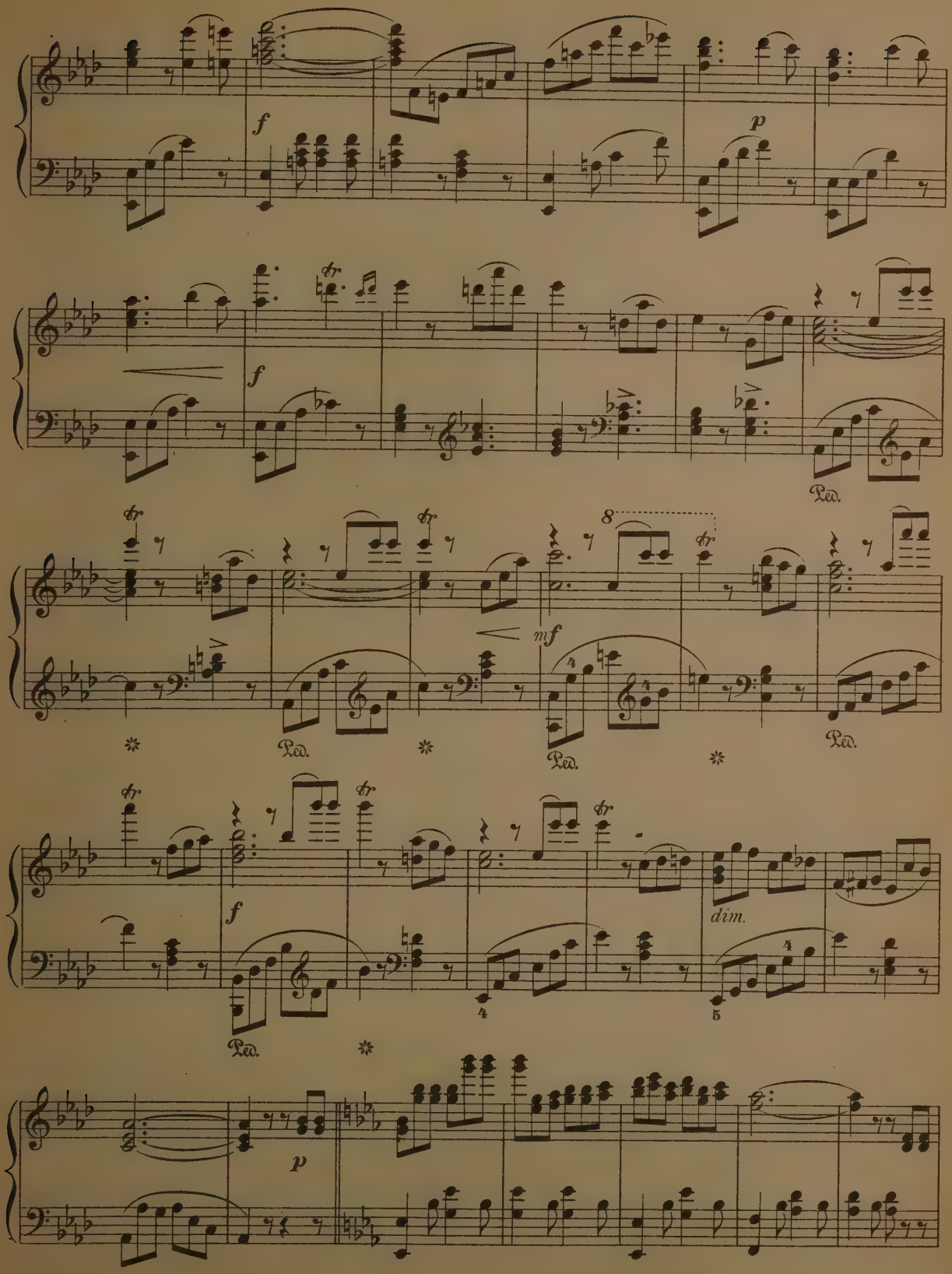
f
p
f
Ped.
8
mf
Ped.
Ped.
Ped.
f
dim.
4
5
Ped.
p

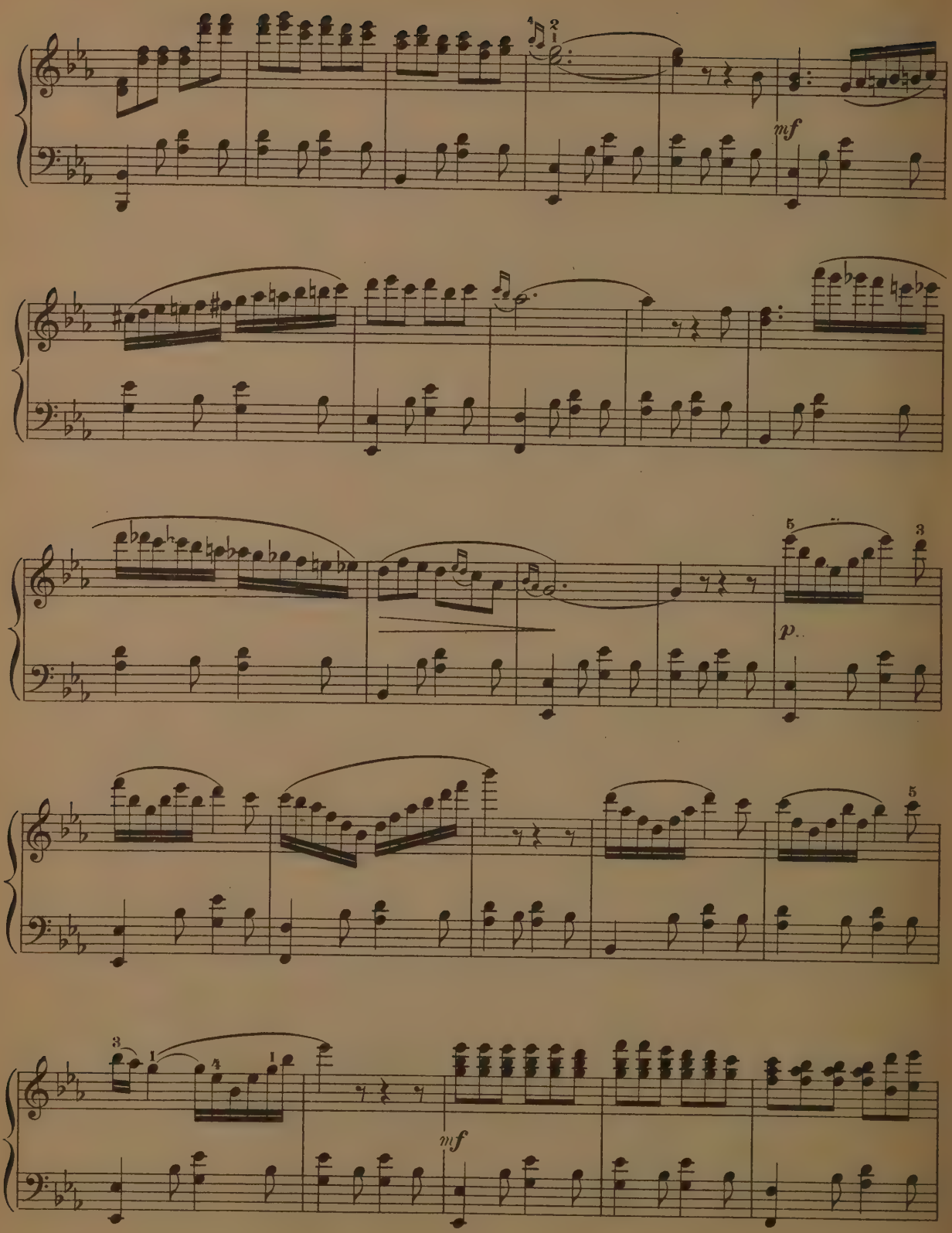
mf
p.
mf

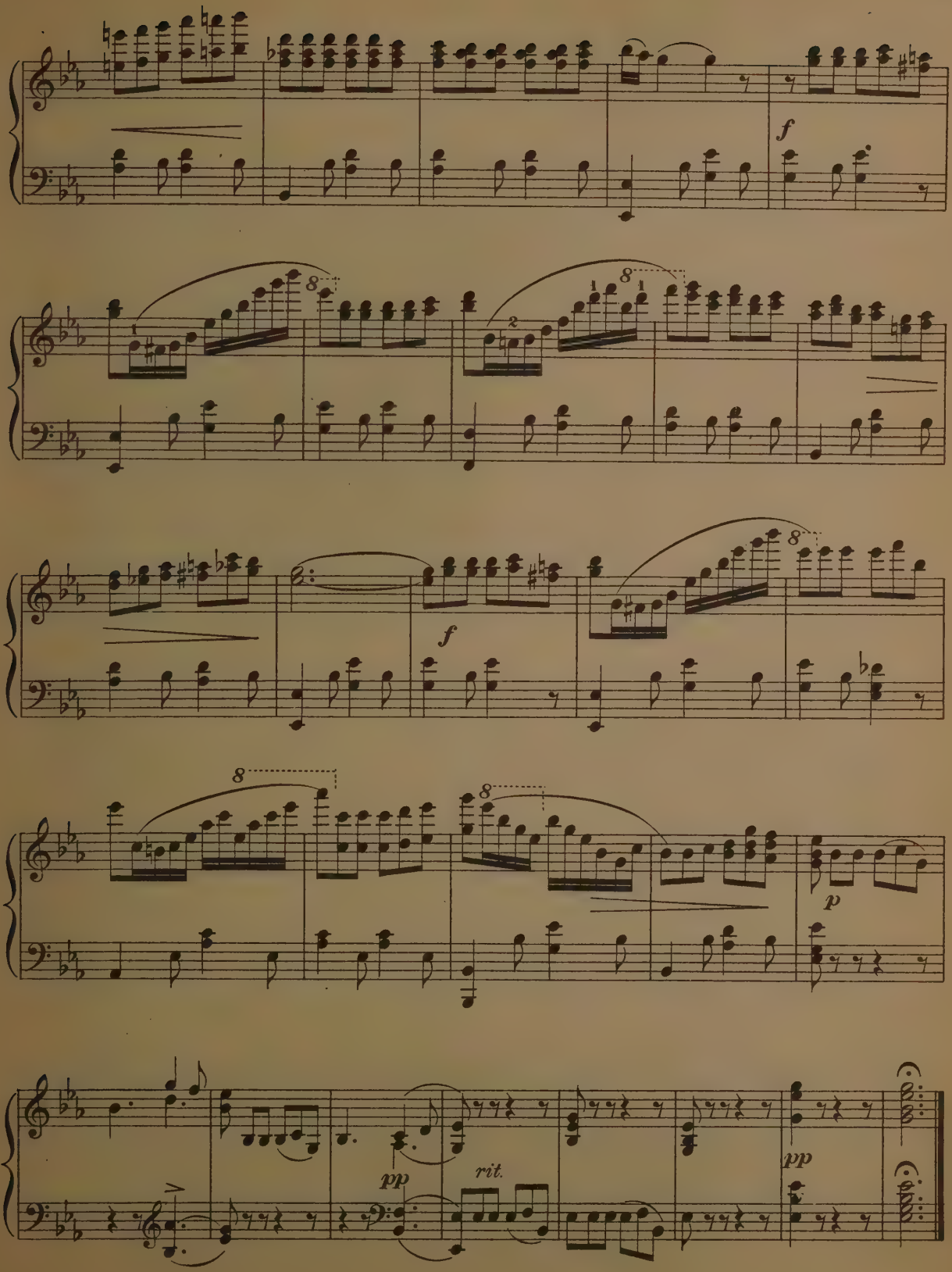
f
8
8
f
8
8
p
pp
rit.
pp

TRÄUMEREI.

As played by Thomas' Orchestra.

SCHUMANN.

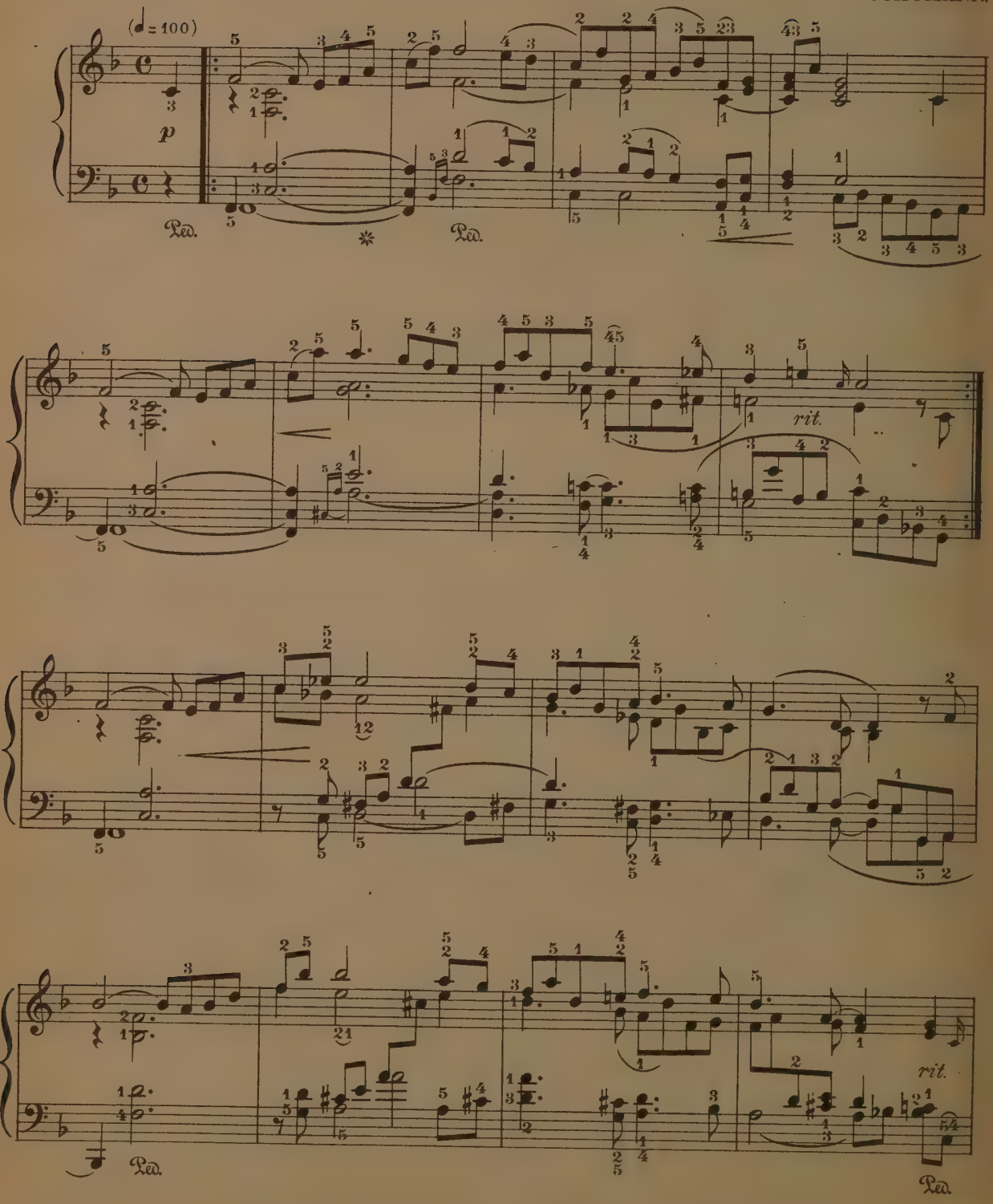

Grade IV

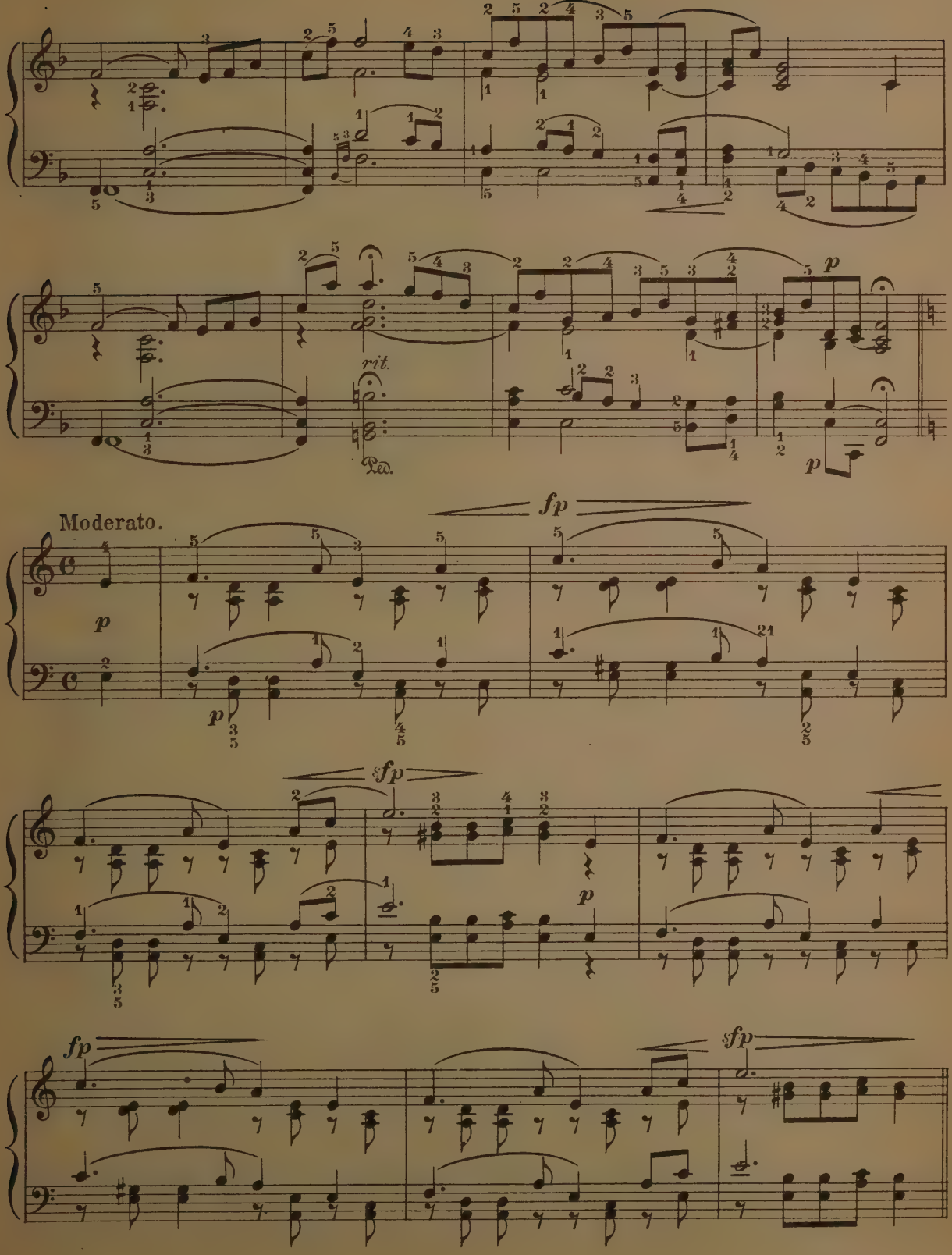
rit.
Ped.
Moderato.
p
fp
sfp
fp
sfp

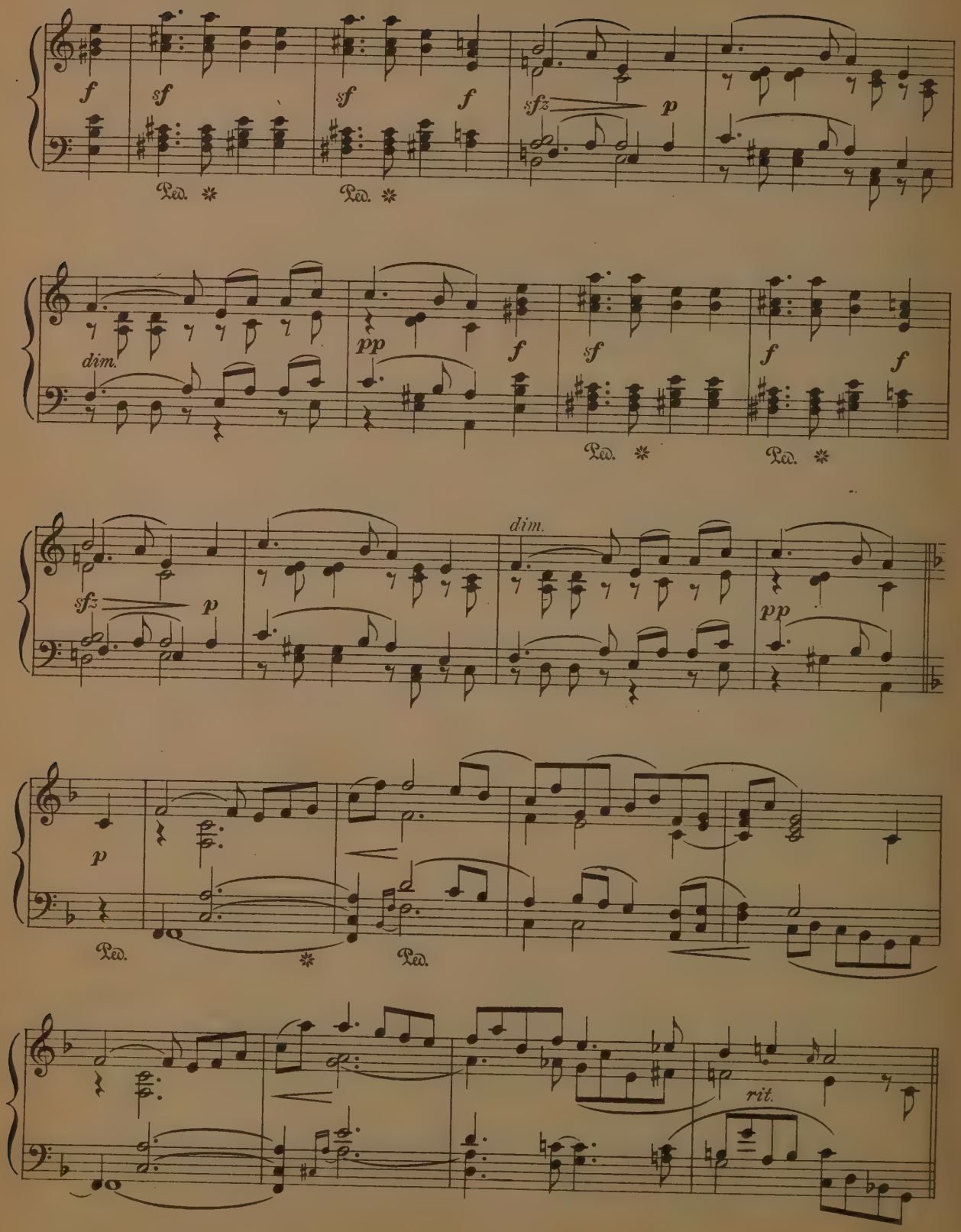
f
sf
sf
f
sfz
p
Ped. *
Ped. *
dim.
pp
f
sf
f
f
Ped. *
Ped. *
sfz
p
dim.
pp
p
Ped.
*
Ped.
rit.

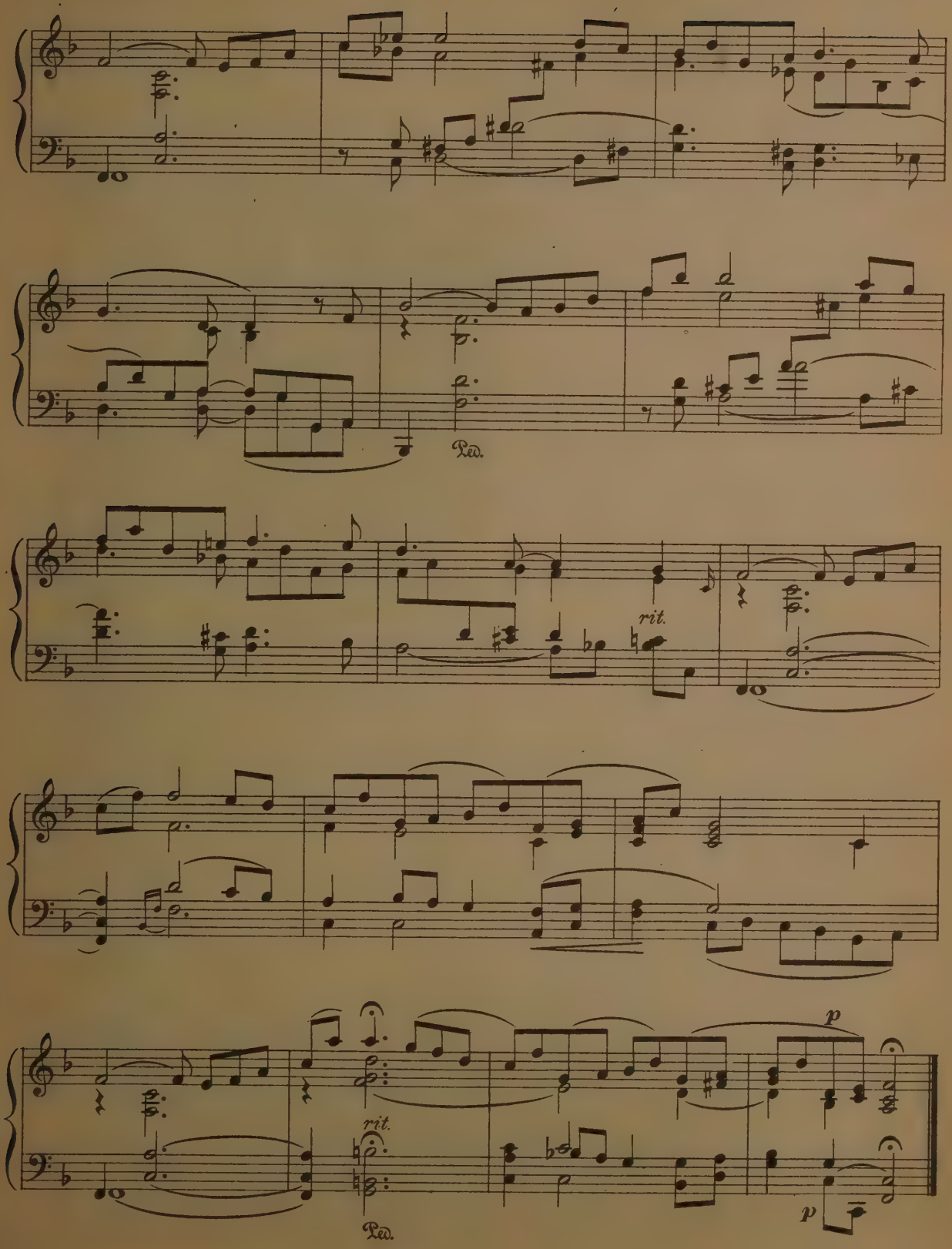
Ped.
rit.
rit.
Ped.
p
p

THE MUSIC BOX.

Valse-Badinage.

ANATOLE-LIADOW. Op. 32.

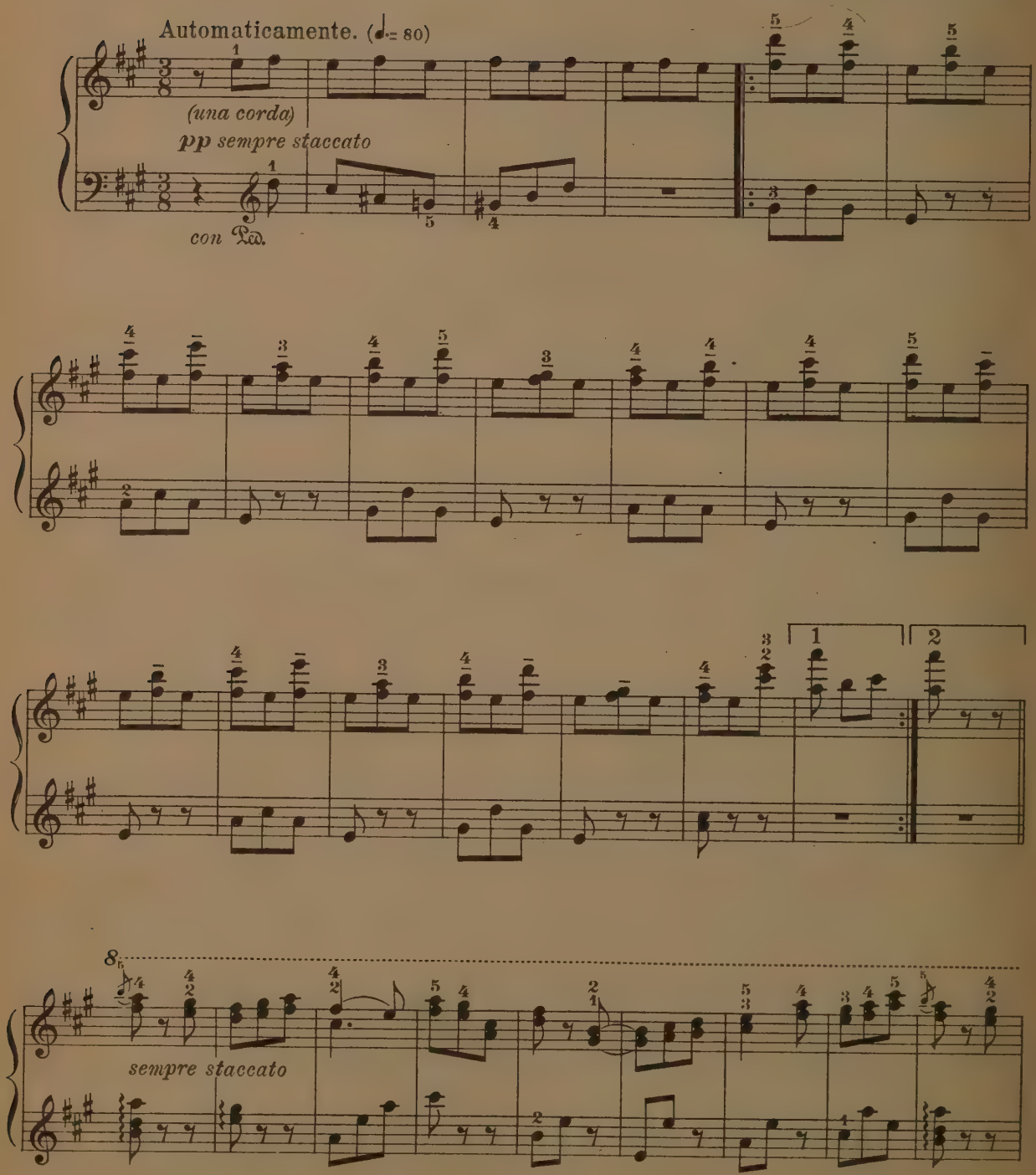

Copyright, 1904, by The University Society, Inc.

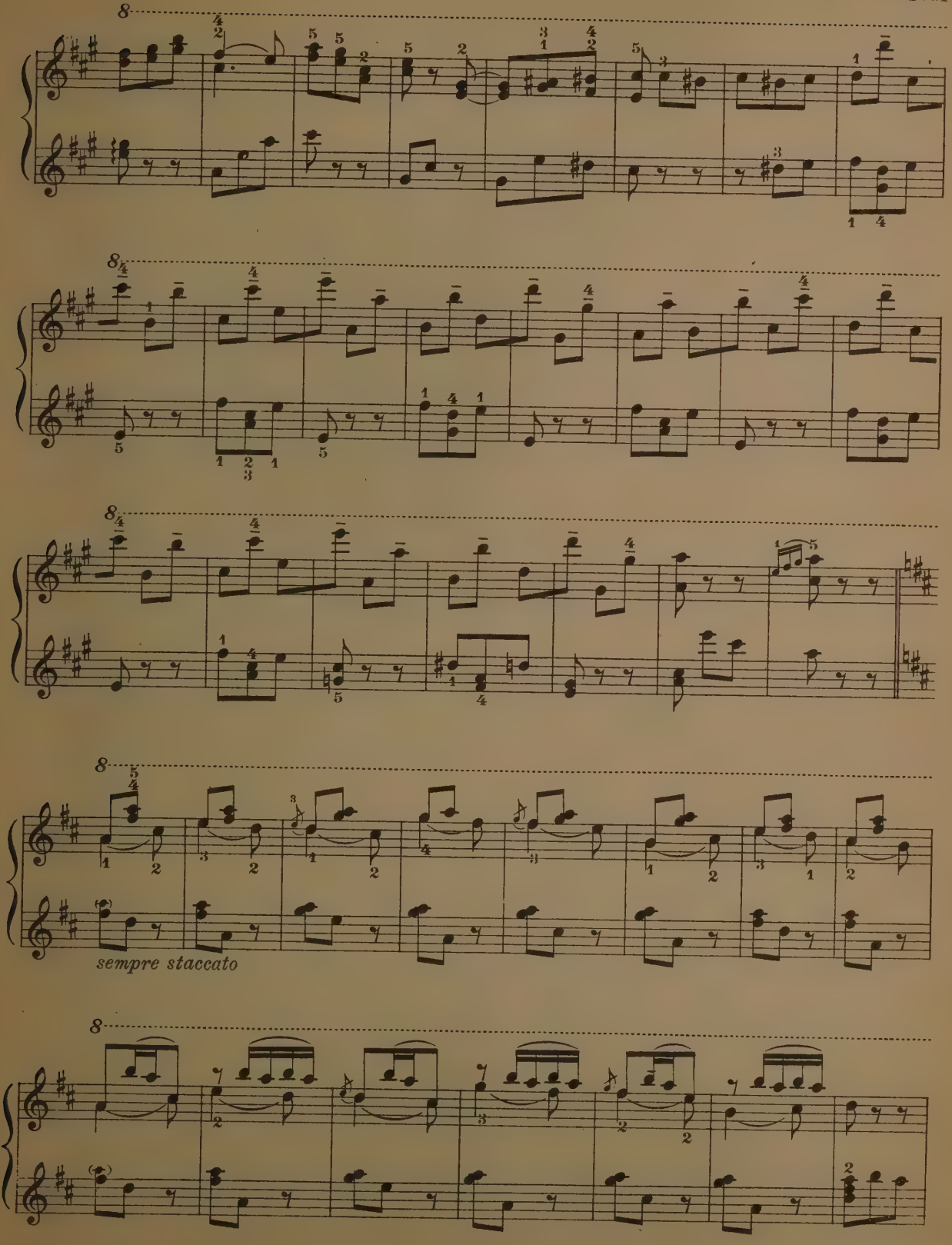
sempre staccato

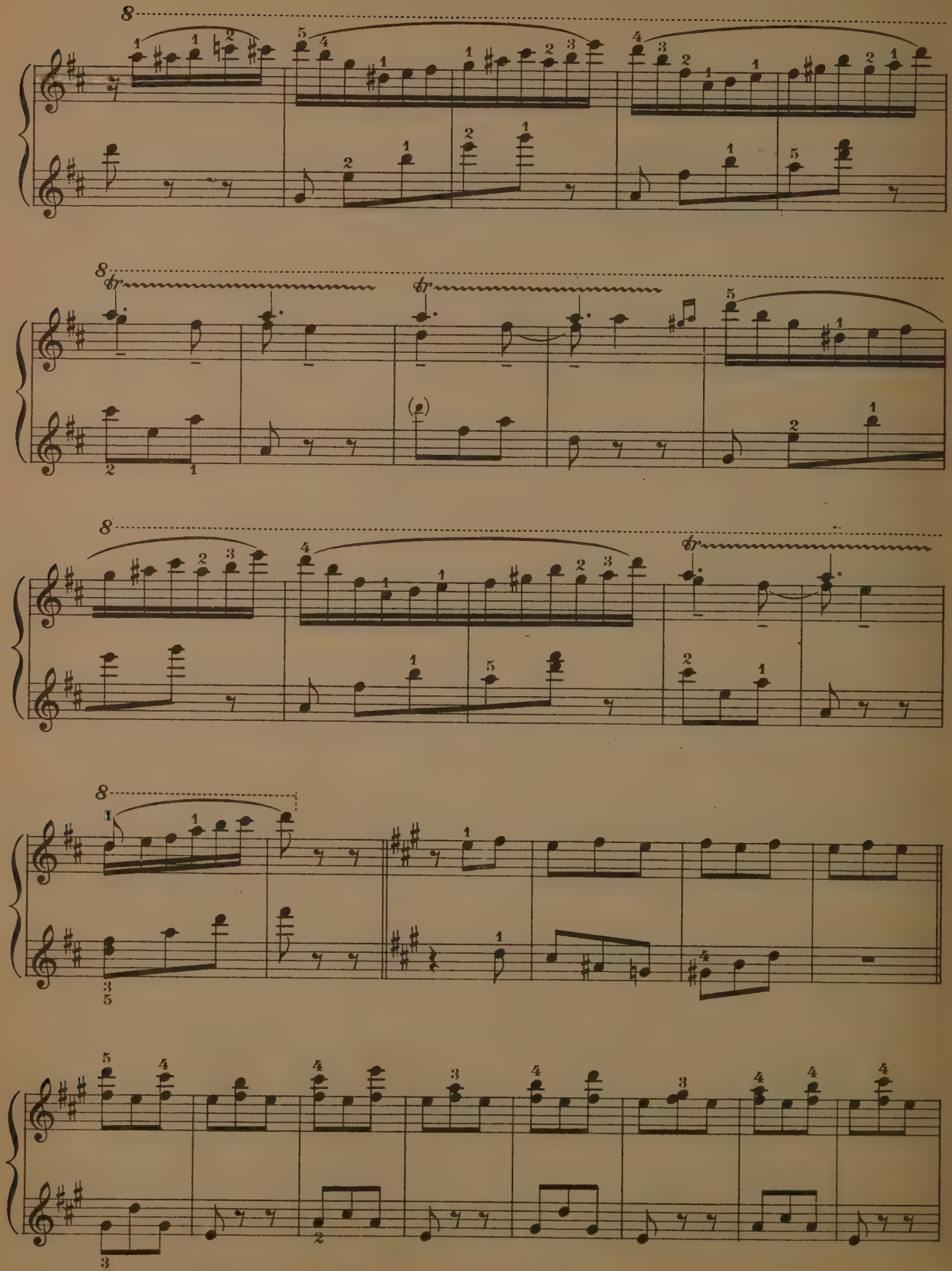

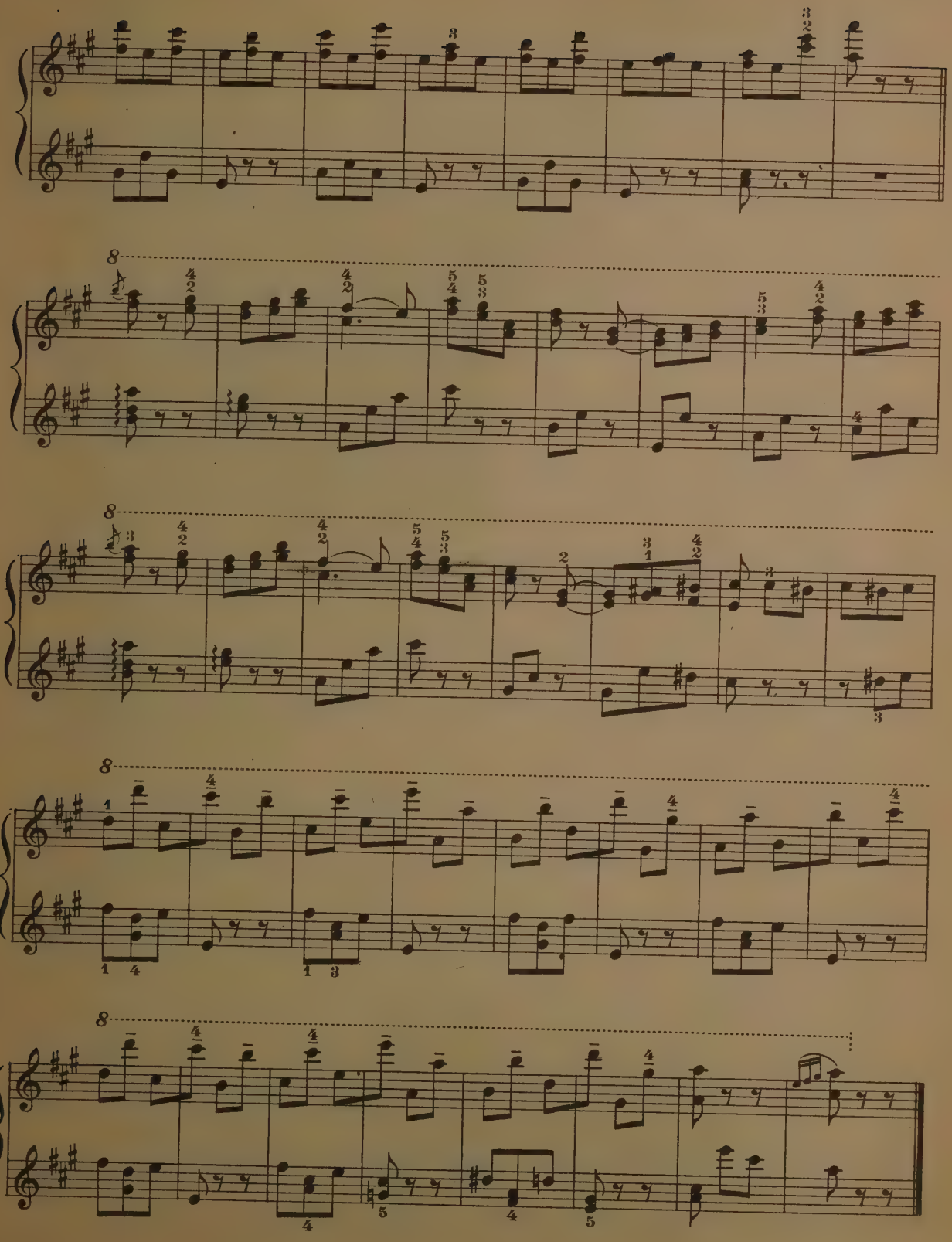

SLUMBER SONG.

ROBERT SCHUMANN. Op. 124, Nº 16
Composed 1841.

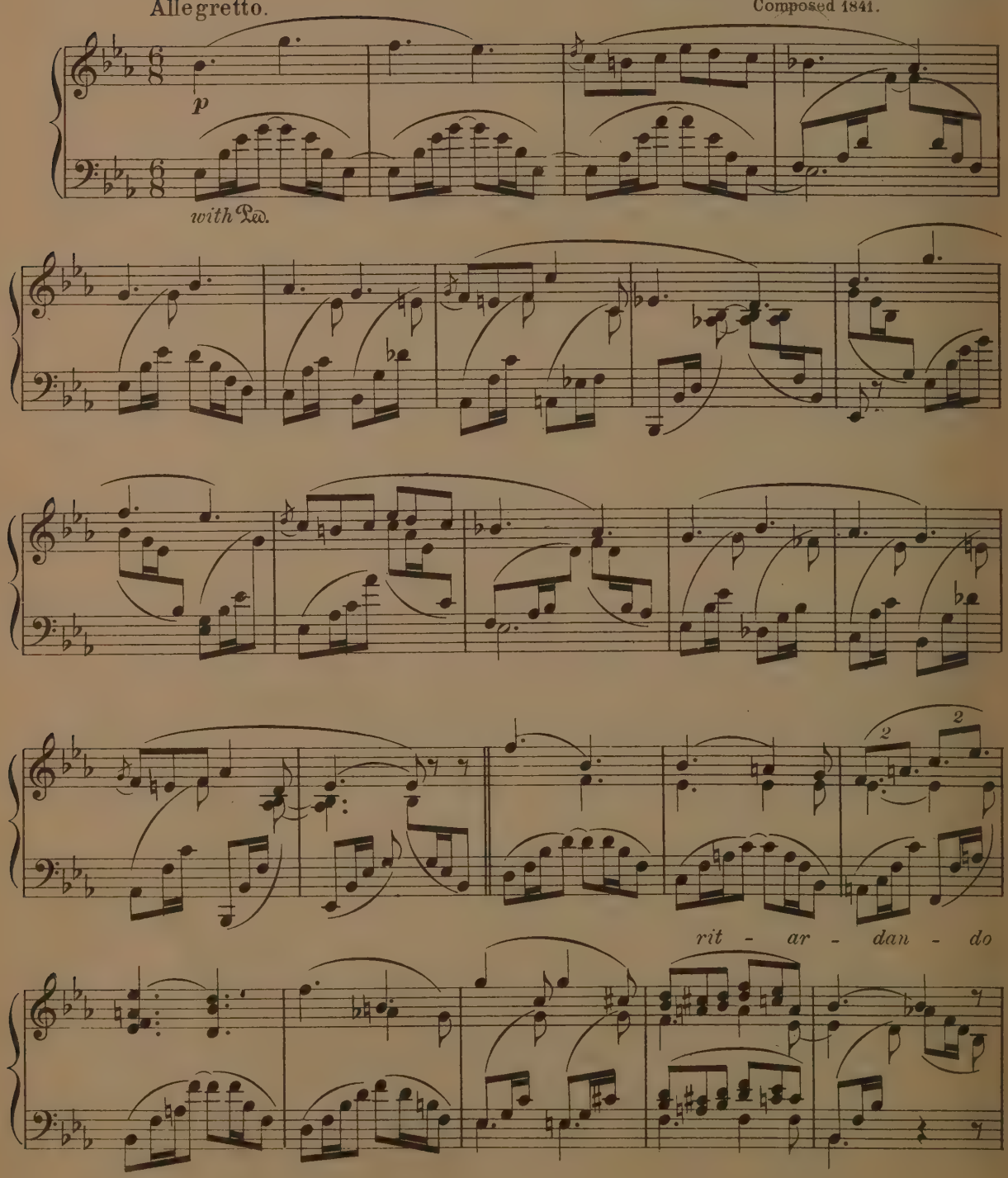

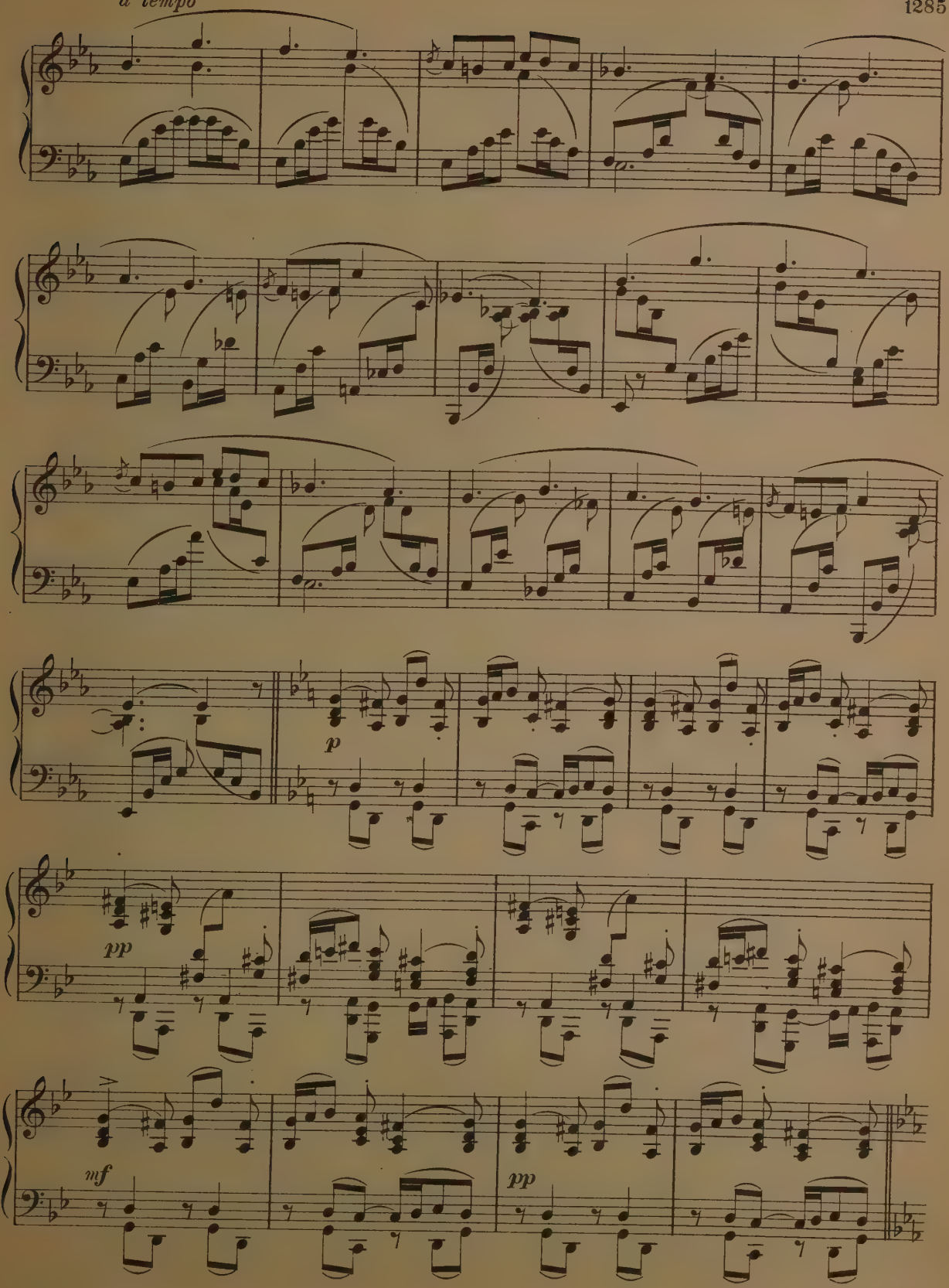
a tempo
p
pp
mf
pp

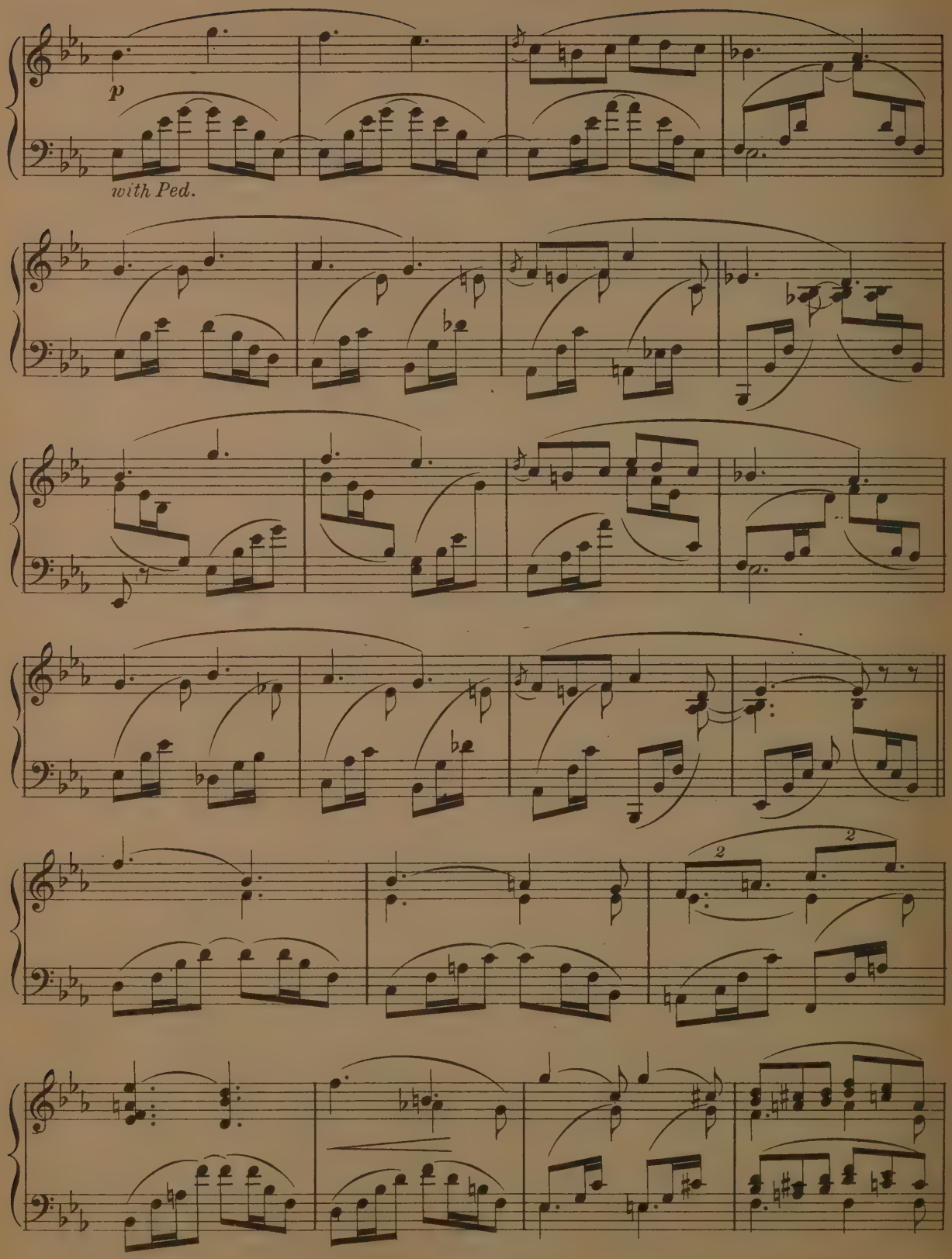
p
with Ped.
2
2

a tempo

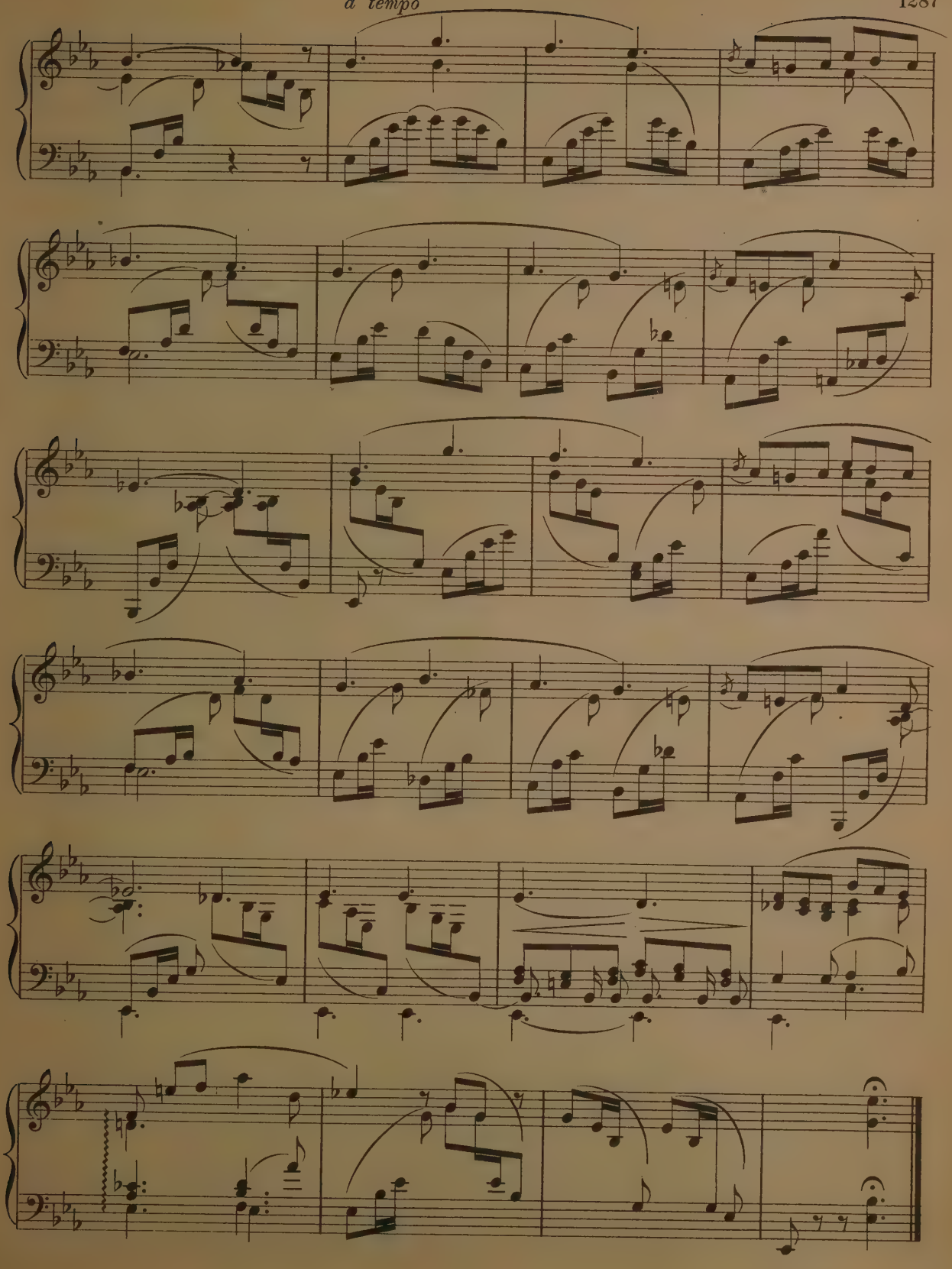

PAVAN.

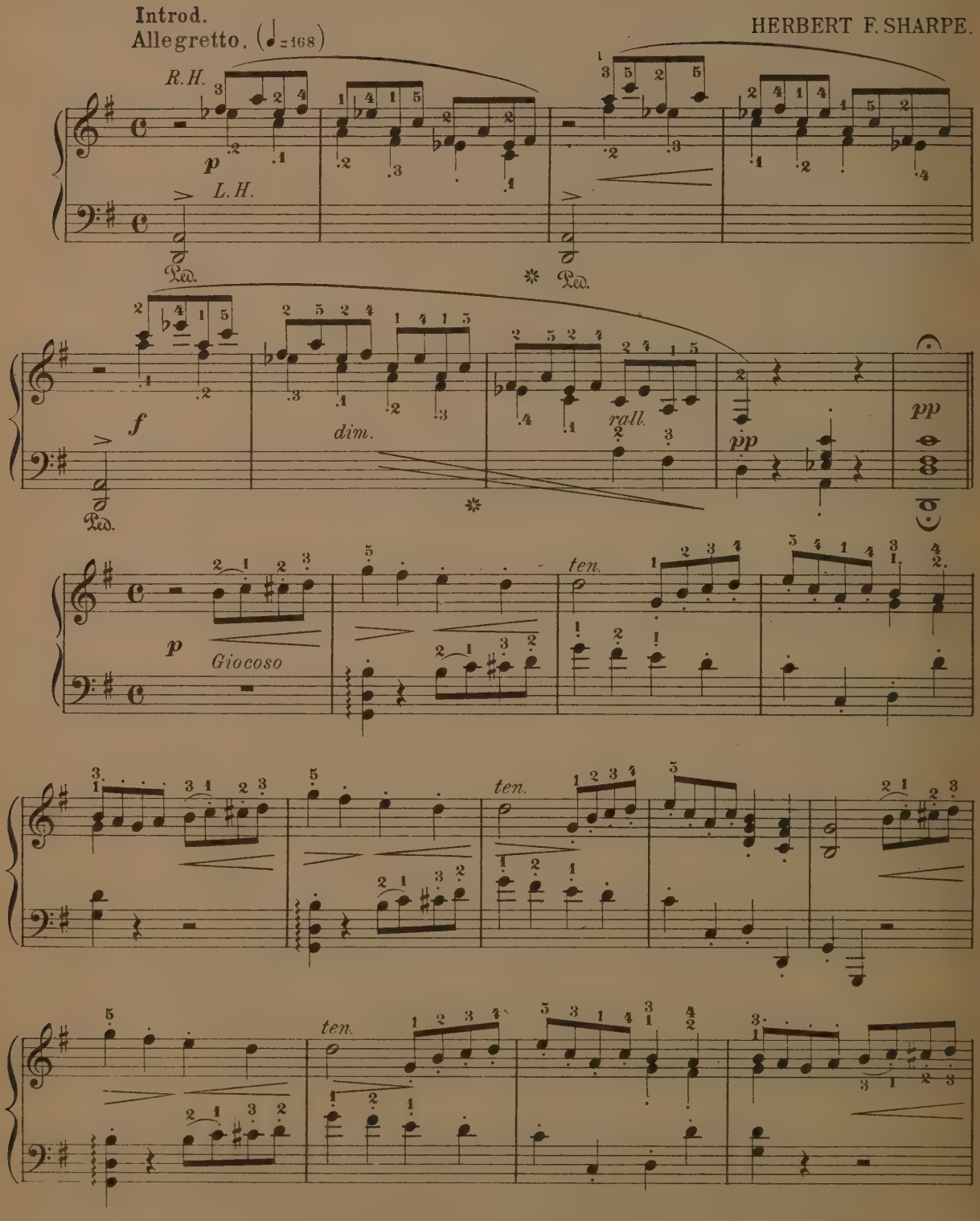
Introd.
Allegretto. (♩=168)
HERBERT F. SHARPE.
R.H.
L.H.
Ped.
Ped.
Ped.
p
f
dim.
rall.
pp
pp
p
Giocoso
ten.
ten.
ten.

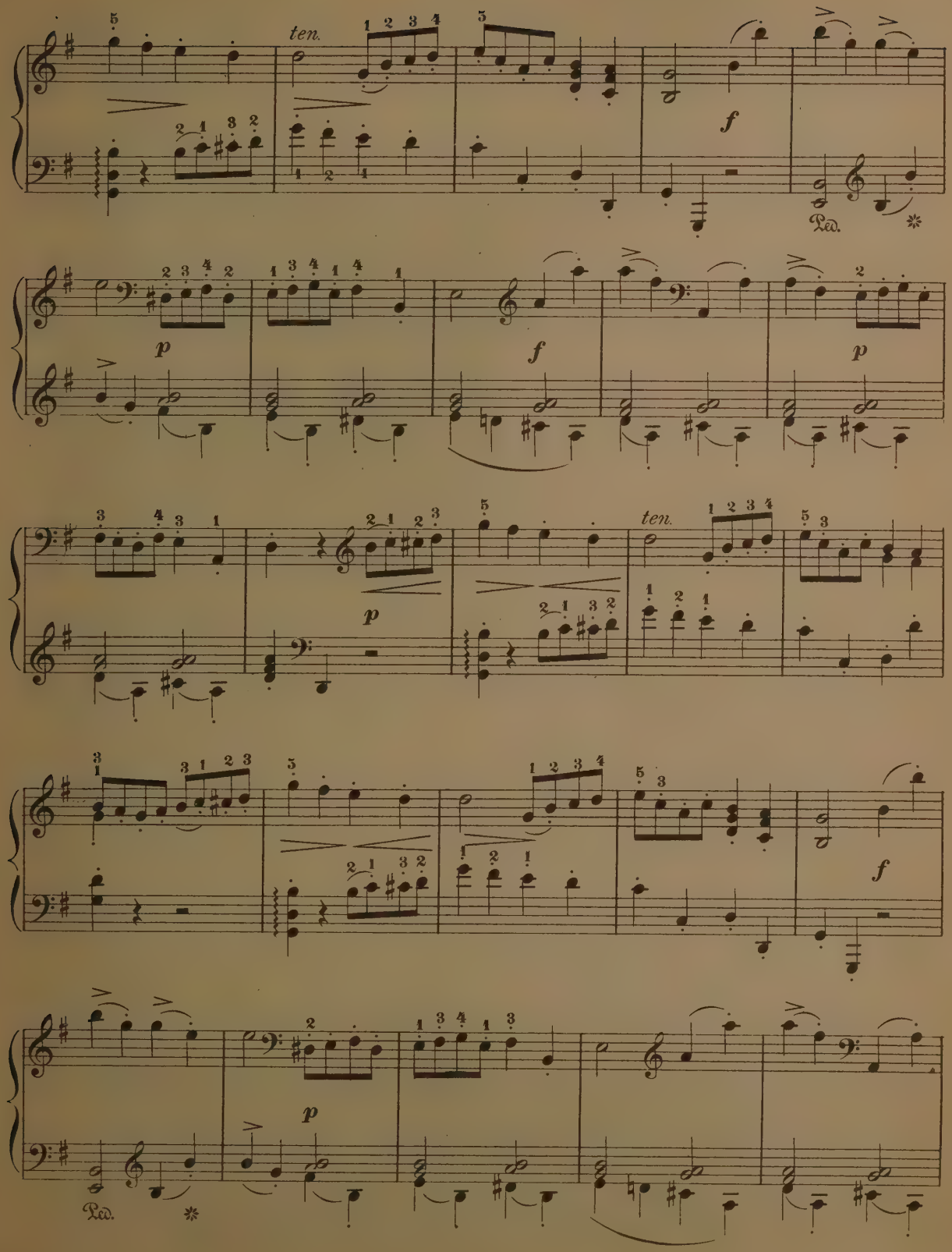
ten.
f
Ped.
p
f
p
p
ten.
f
p
Ped.

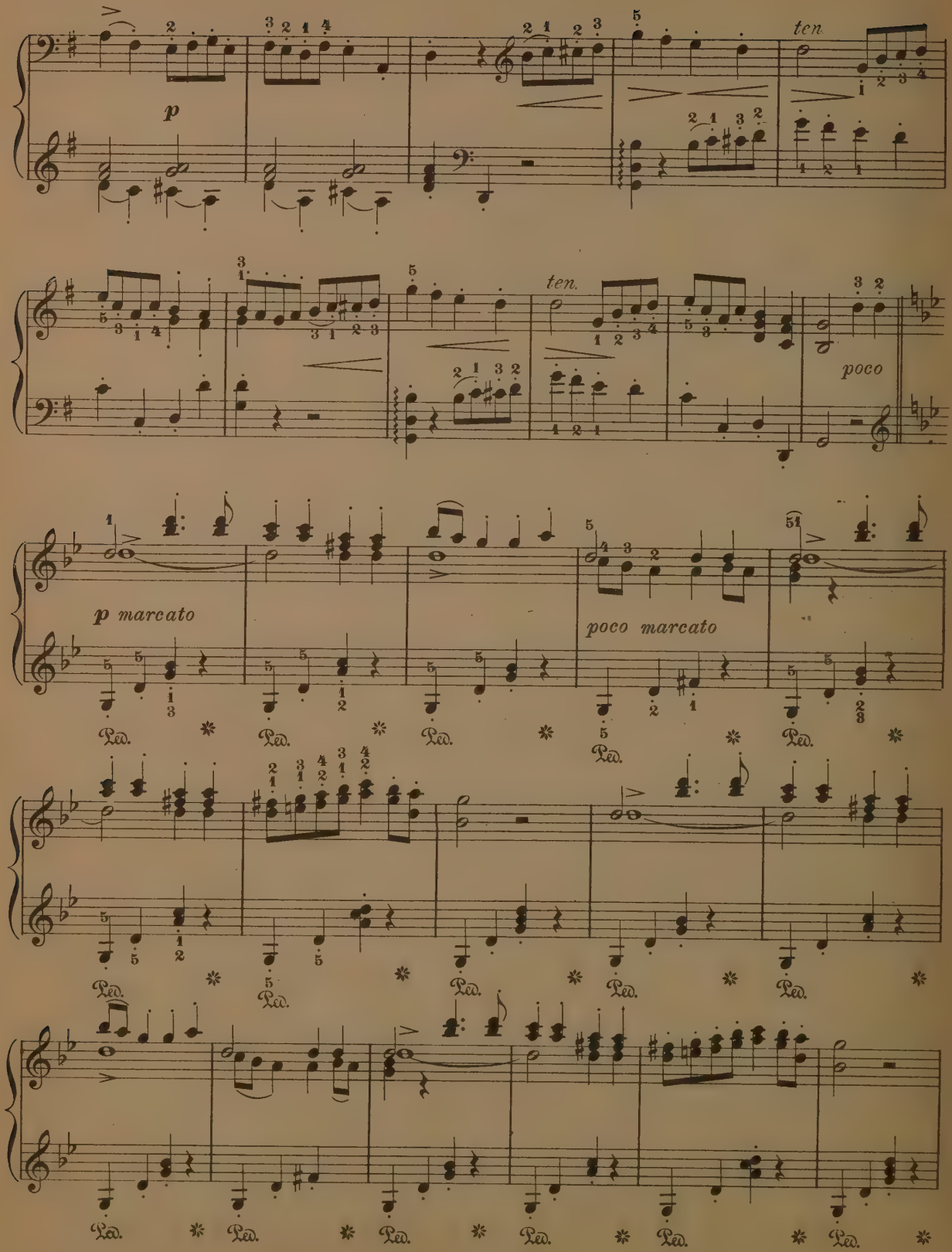
p
ten.
ten.
poco
p marcato
poco marcato
Ped.

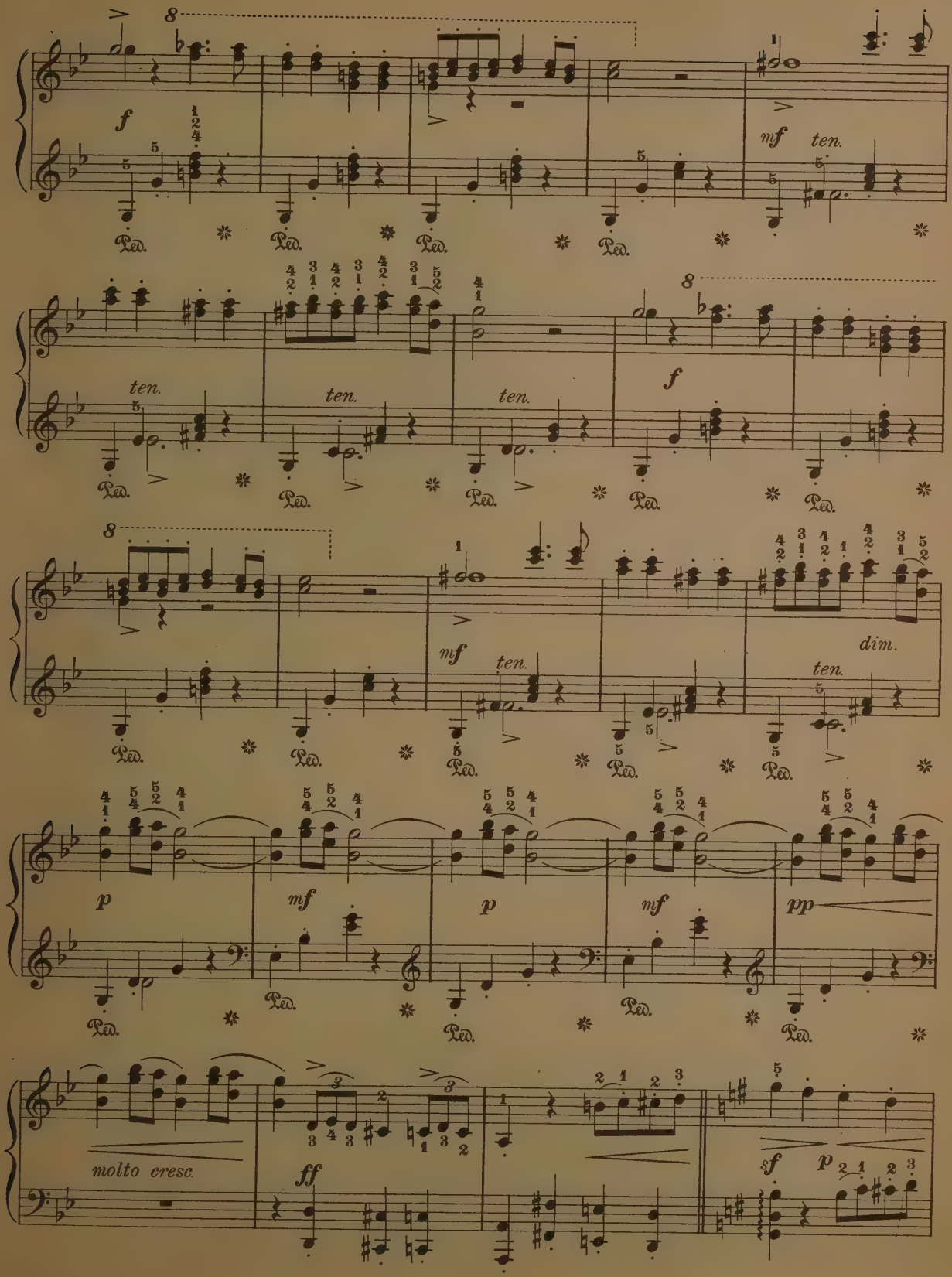
f
mf
ten.
dim.
p
pp
molto cresc.
ff
sf

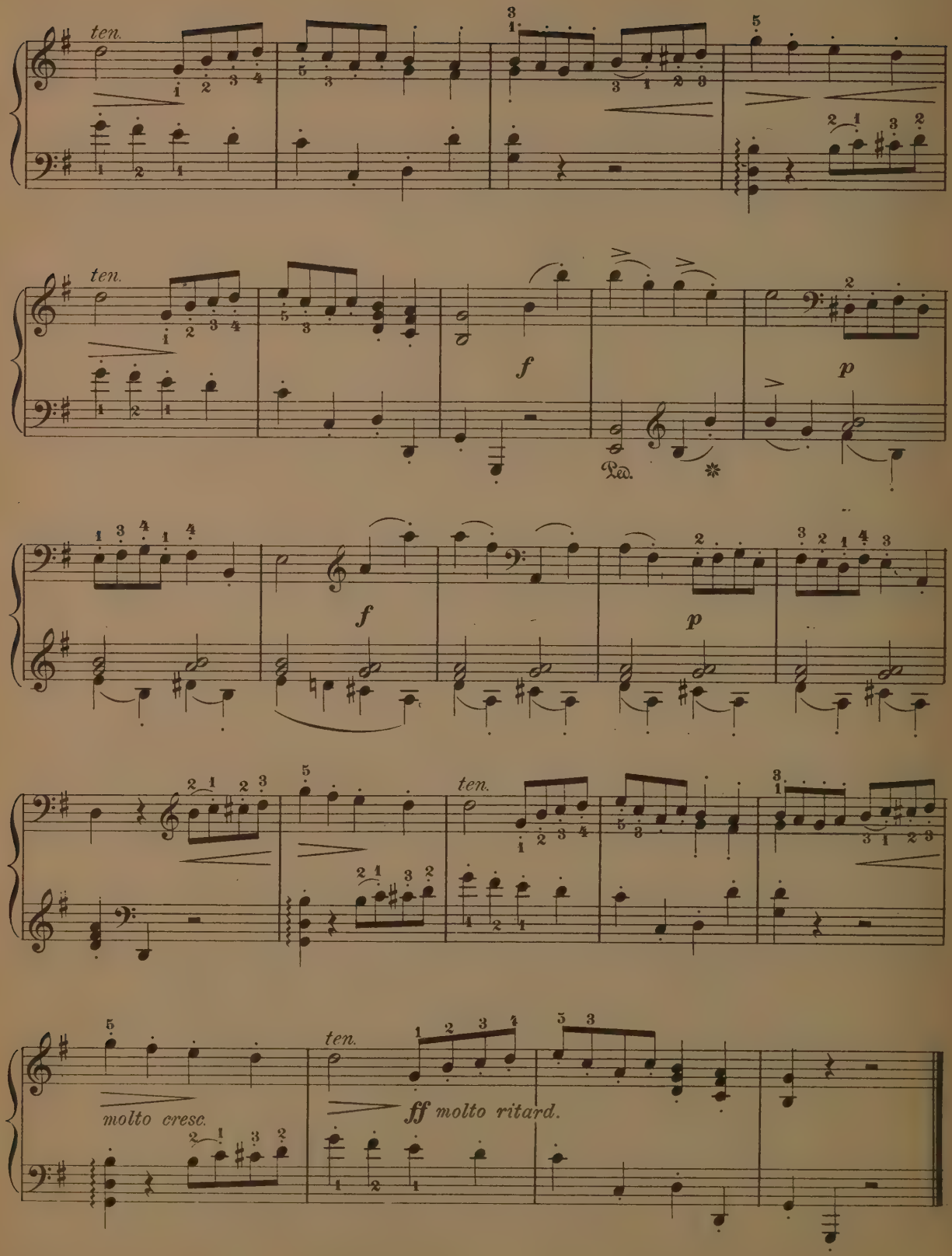
ten.
ten.
f
p
Ped.
f
p
ten.
molto cresc.
ten.
ff molto ritard.

PURE AS SNOW.

GUSTAV LANGE, Op. 30.

Andantino tranquillo.

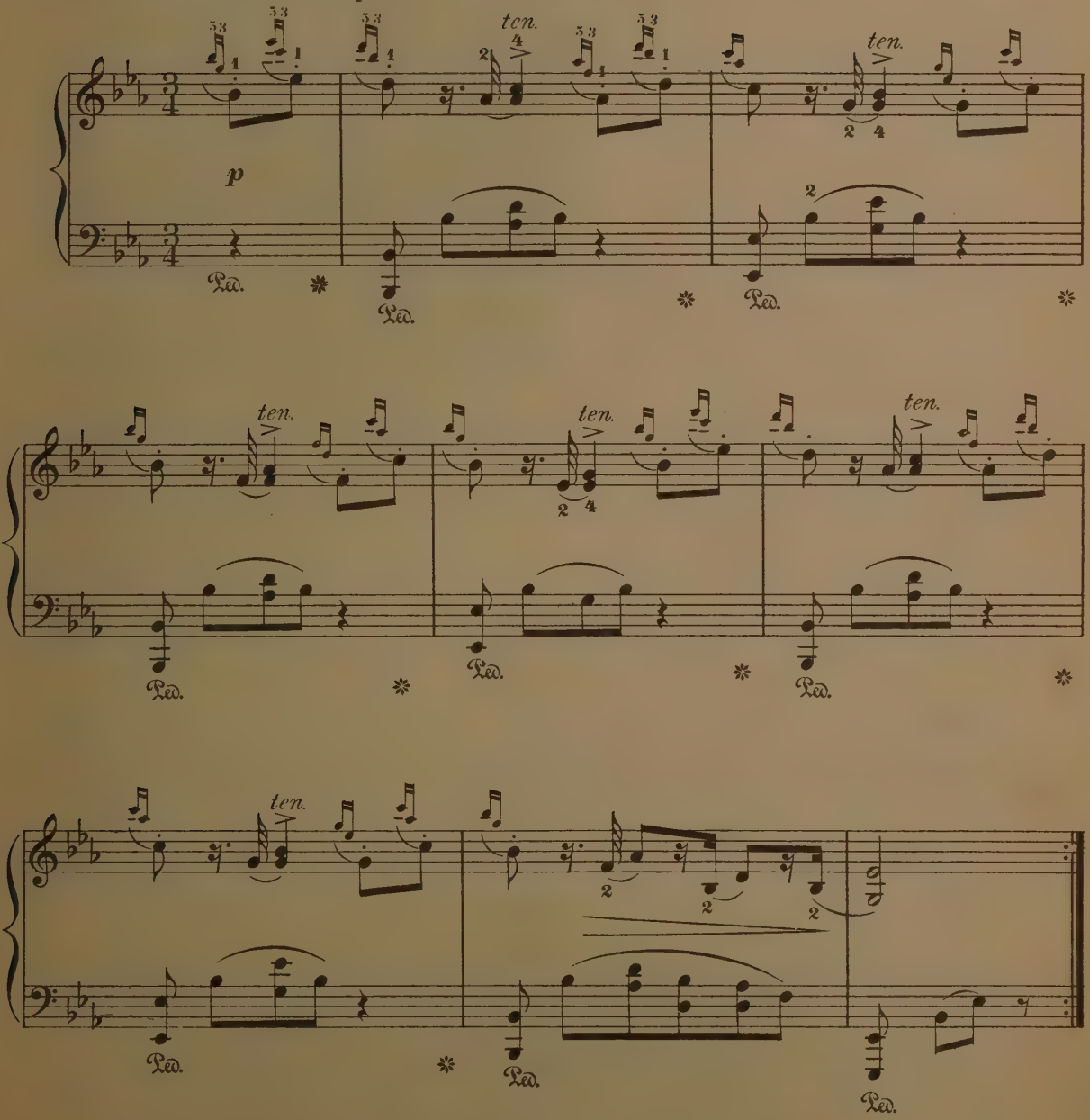

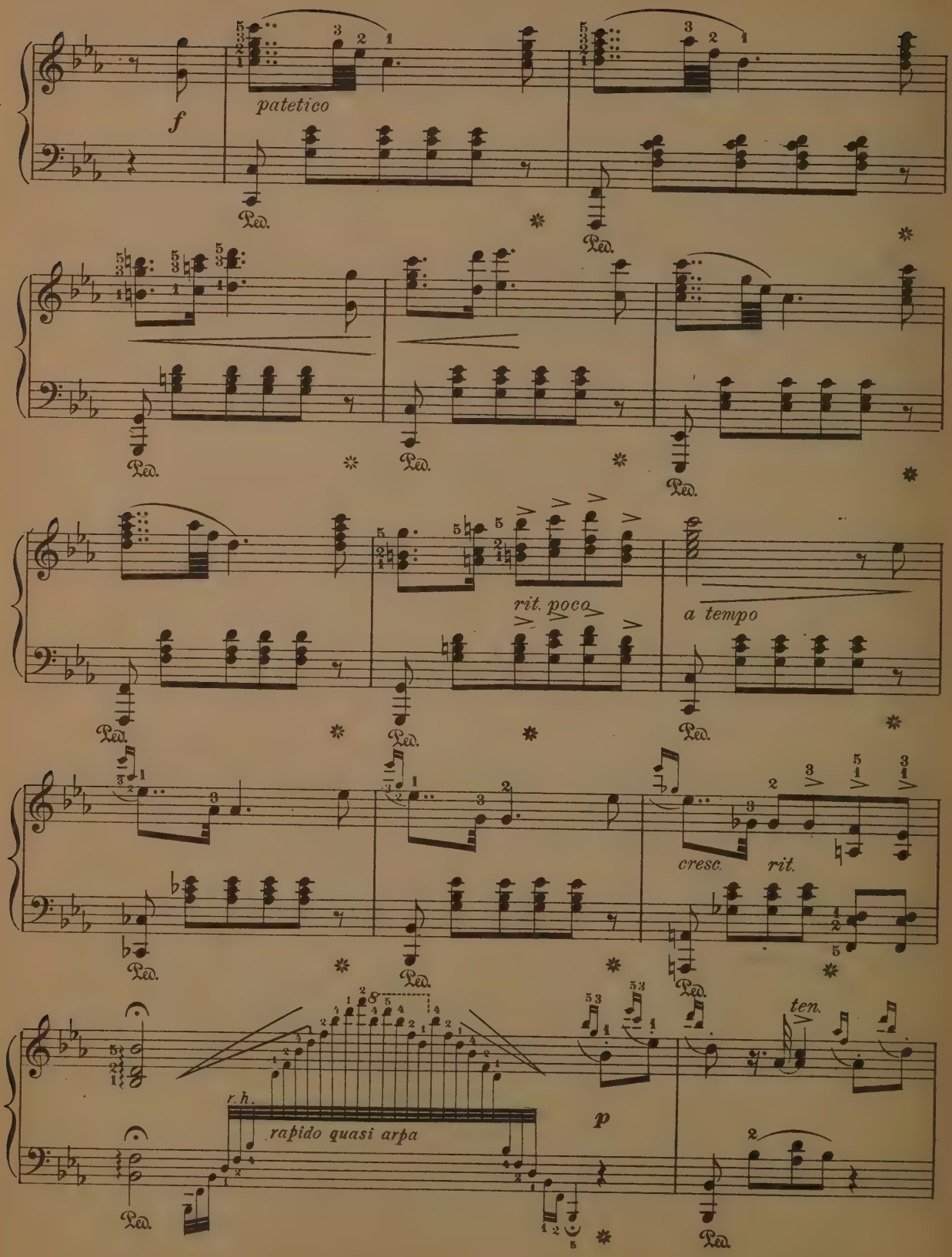
f
patetico
Ped.
rit. poco
a tempo
cresc.
rit.
r.h.
rapido quasi arpa
p
ten.

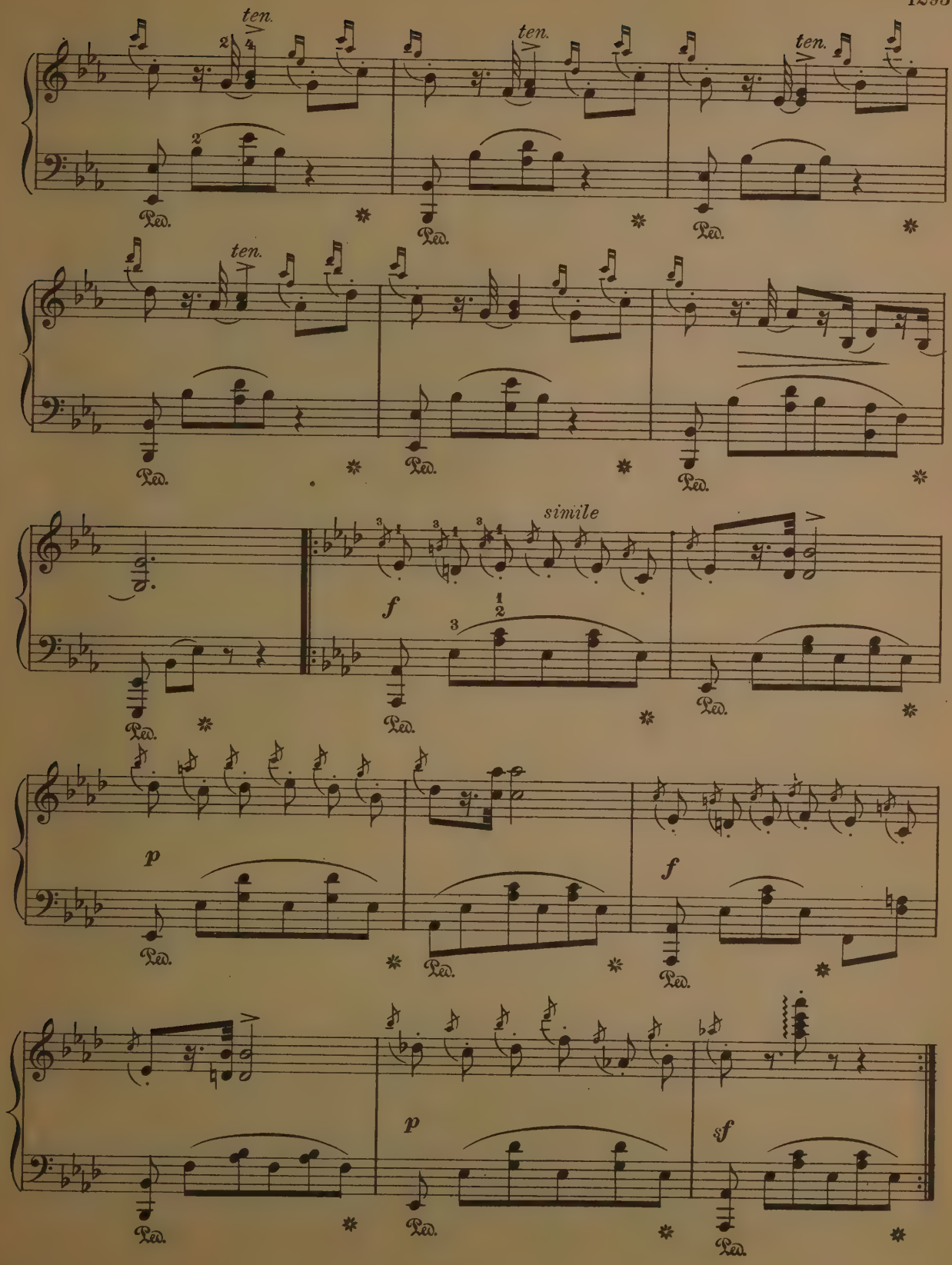
ten.
ten.
ten.
Ped.
ten.
simile
f
p
f
p
sf

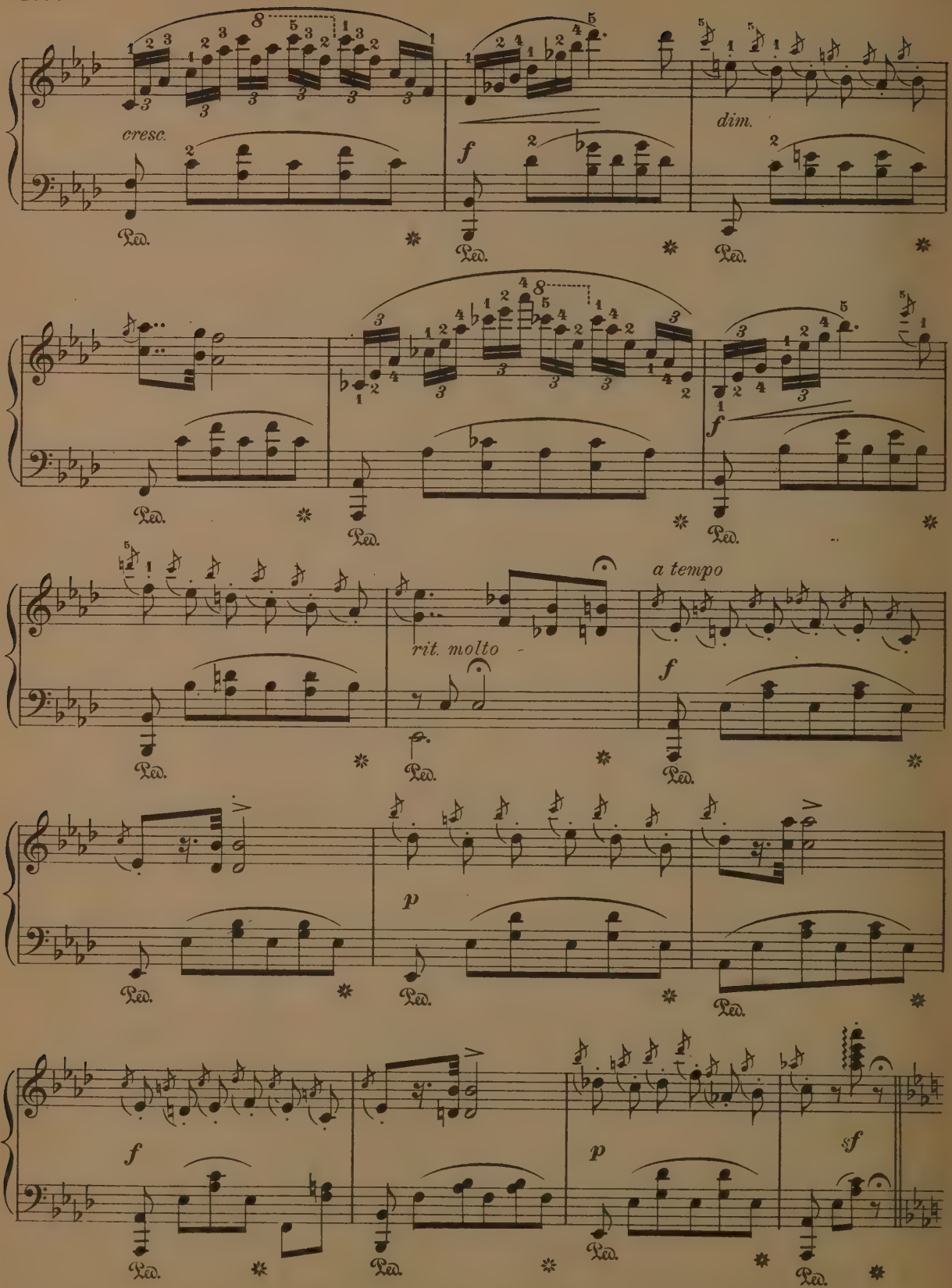
cresc.
f
dim.
f
rit. molto
a tempo
f
p
f
p
sf
Ped.

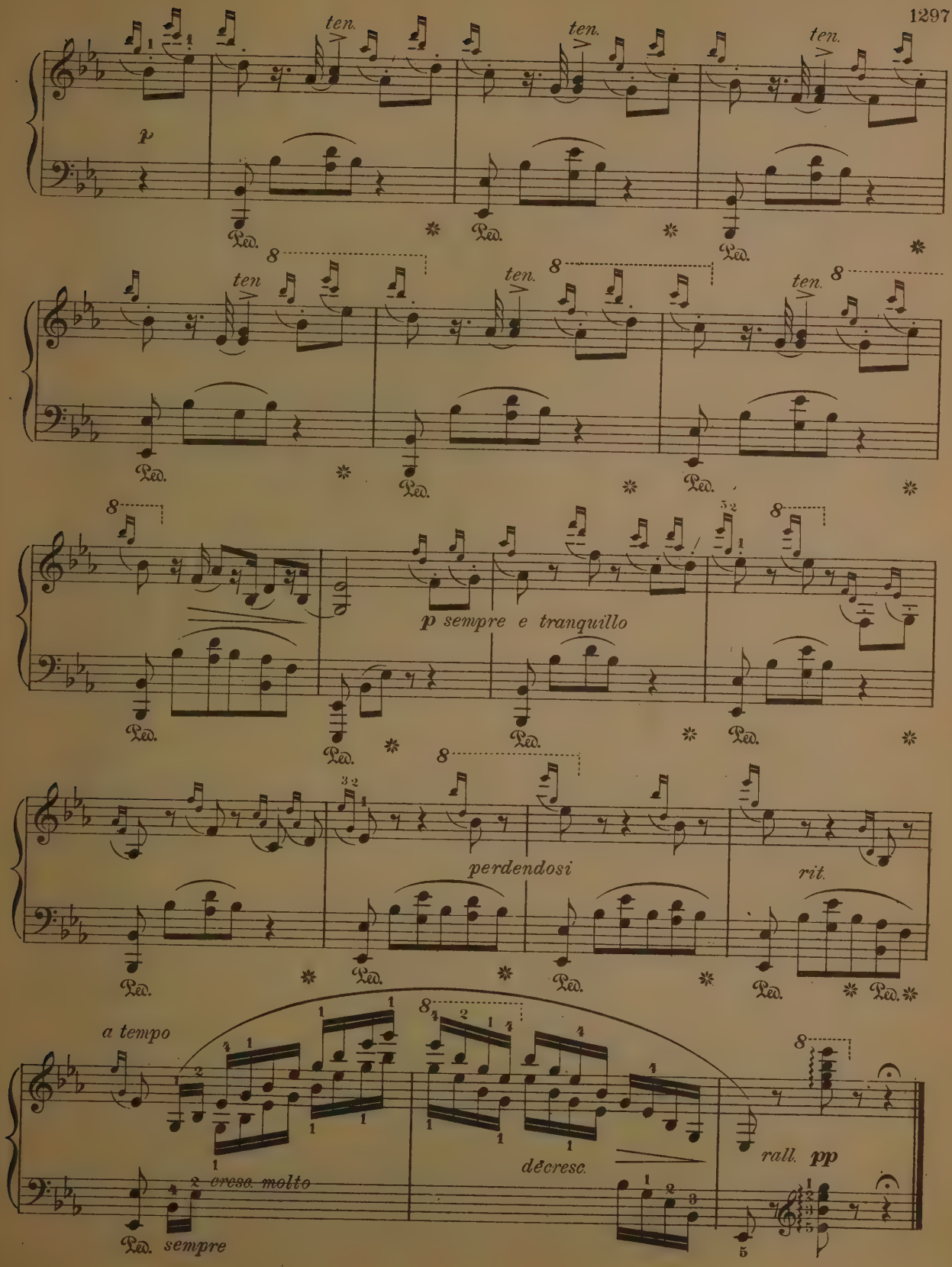
ten.
ten.
ten.
p
Ped.
ten
p sempre e tranquillo
perdendosi
rit.
a tempo
cresc. molto
sempre
dēcresc.
rall. pp

LARGO

G. F. HANDEL.

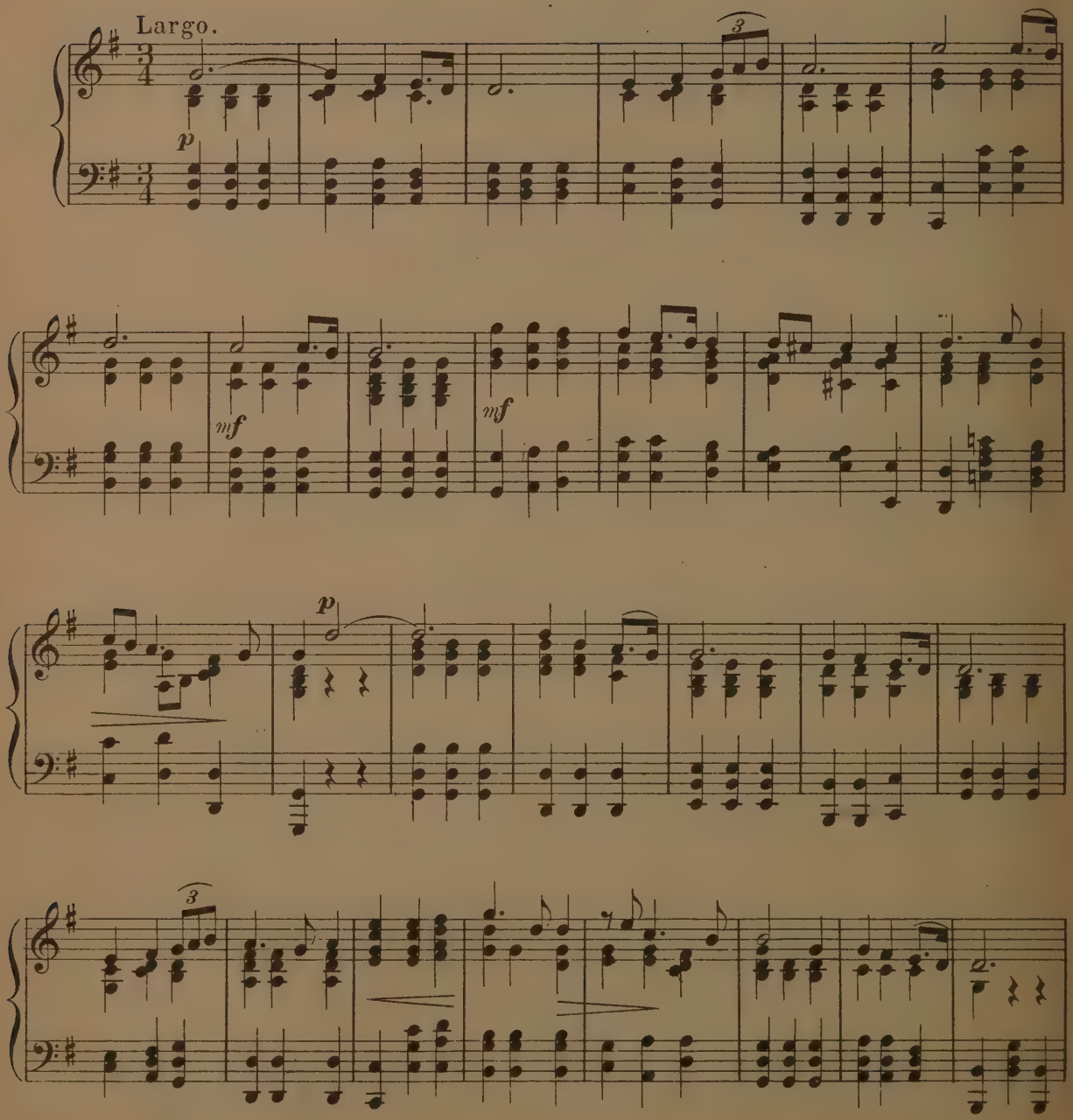

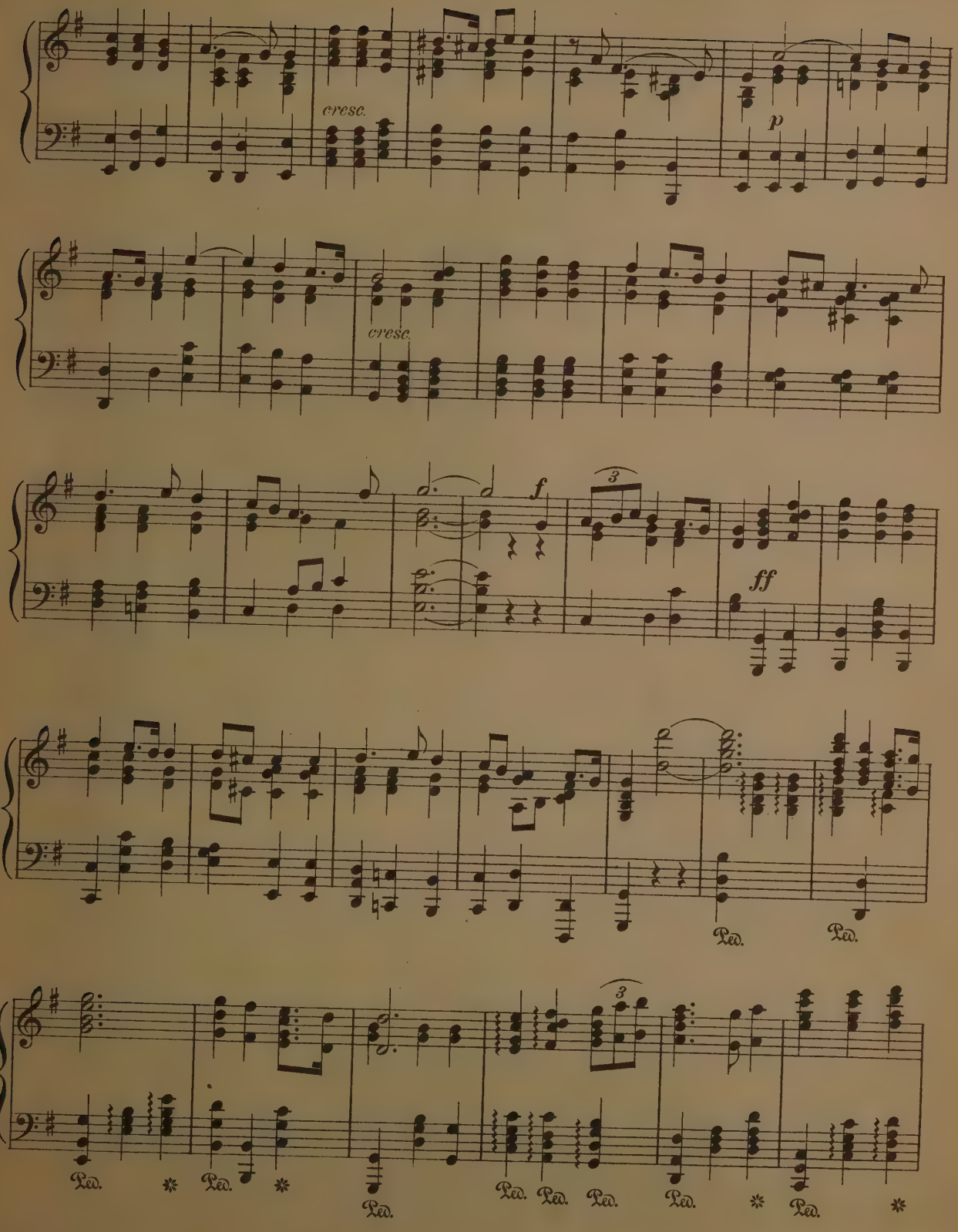
cresc.
p
cresc.
f
3
ff
Ped.
Ped.
3
Ped.
Ped.
Ped.
Ped.
Ped.
Ped.
Ped.
Ped.

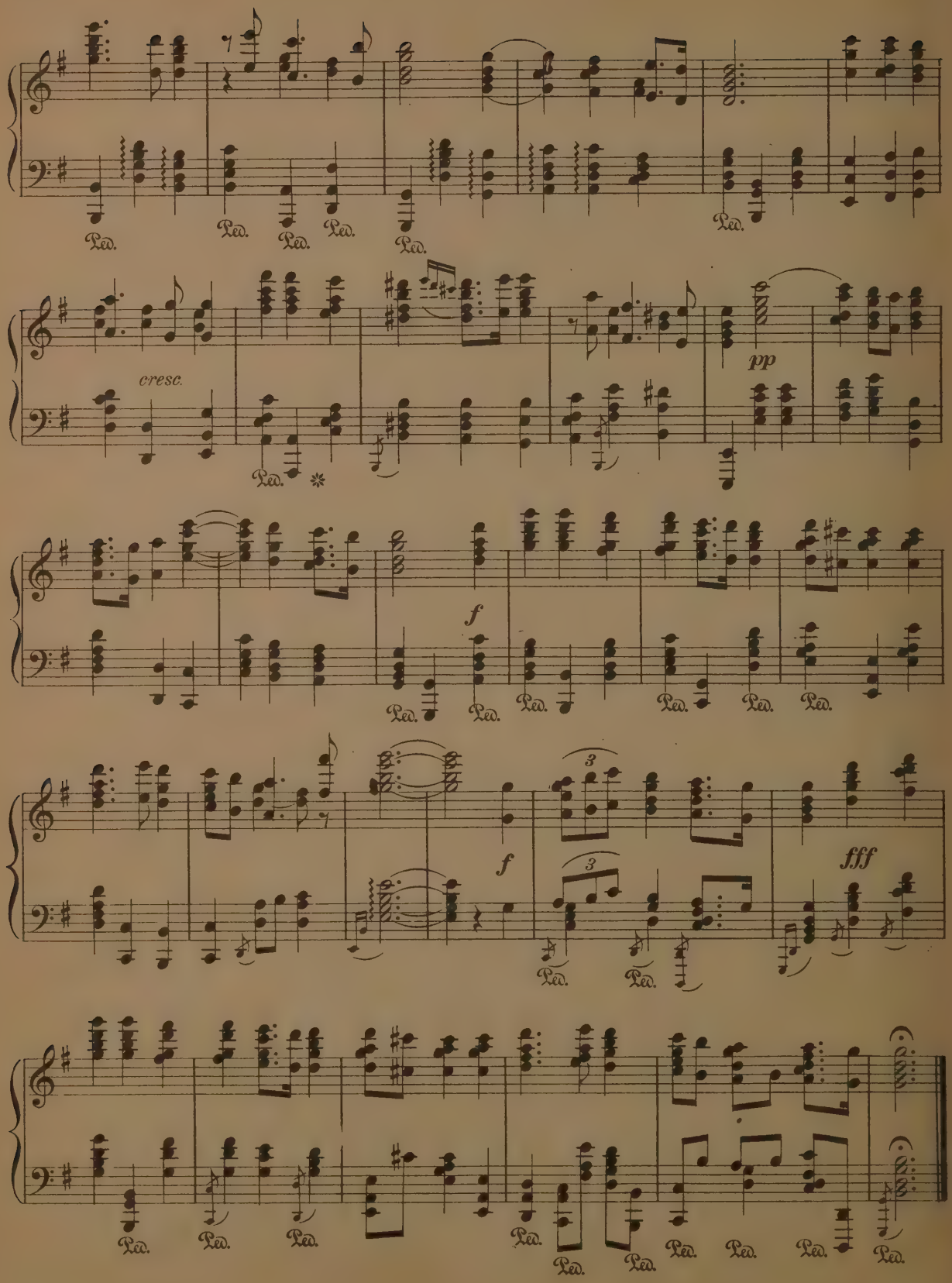
cresc.
pp
f
f
fff

L'ARGENTINE.

Fantaisie Mazurka.

Introduction. Lento. Allegretto. E. KETTERER. Op. 121.

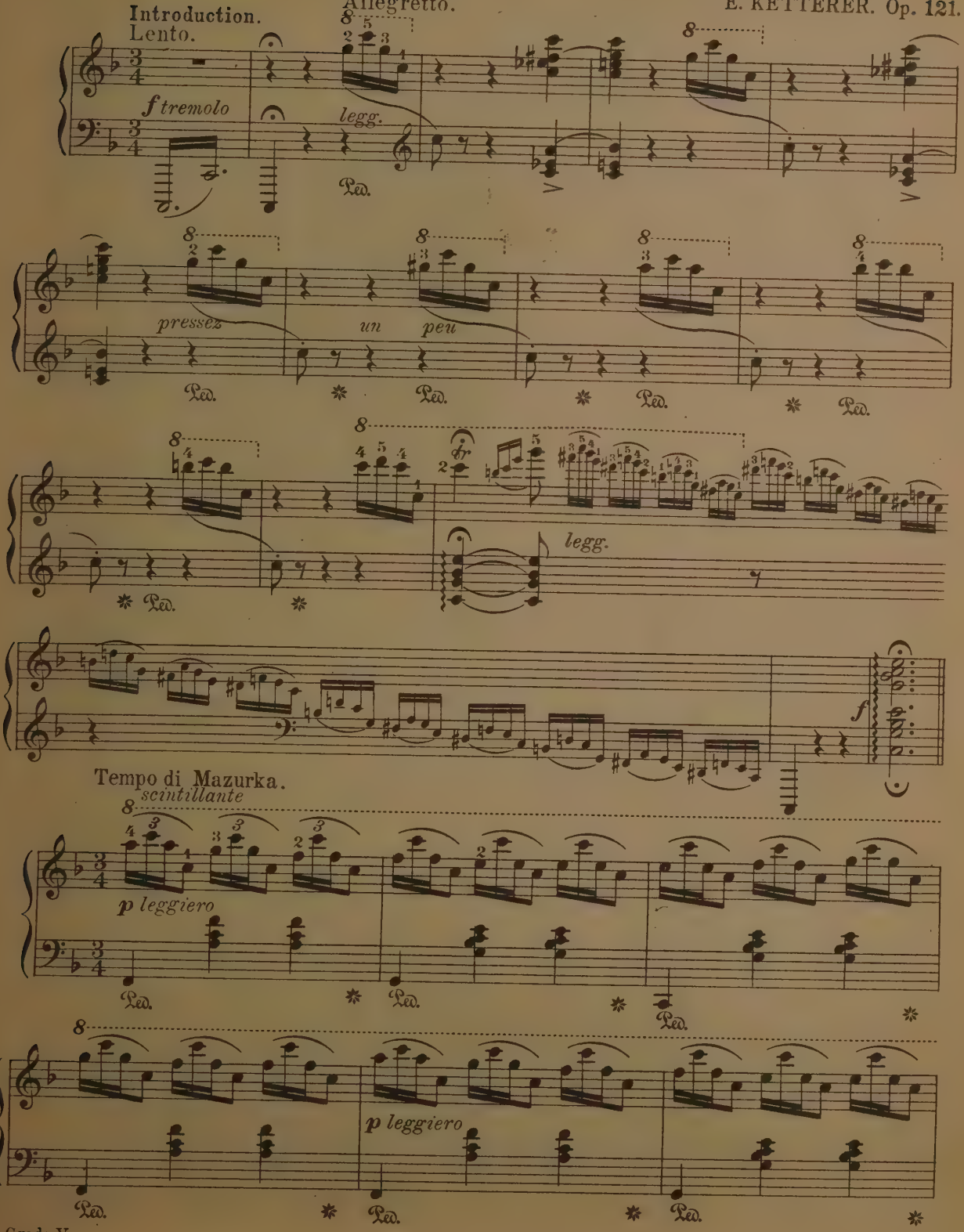

Grade V.

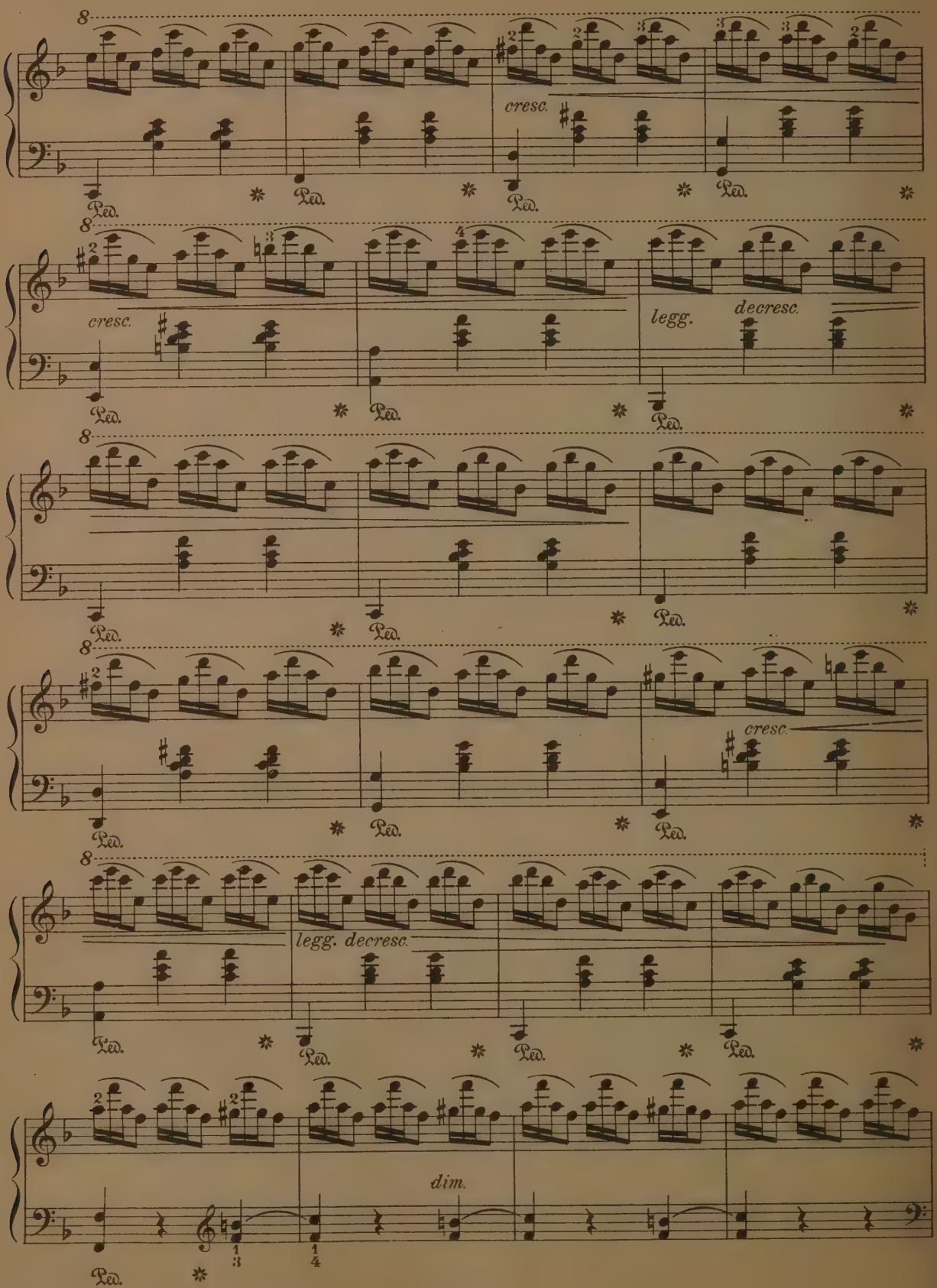
8
cresc.
Ped.
8
cresc.
legg.
decresc.
8
cresc.
8
legg. decresc.
dim.

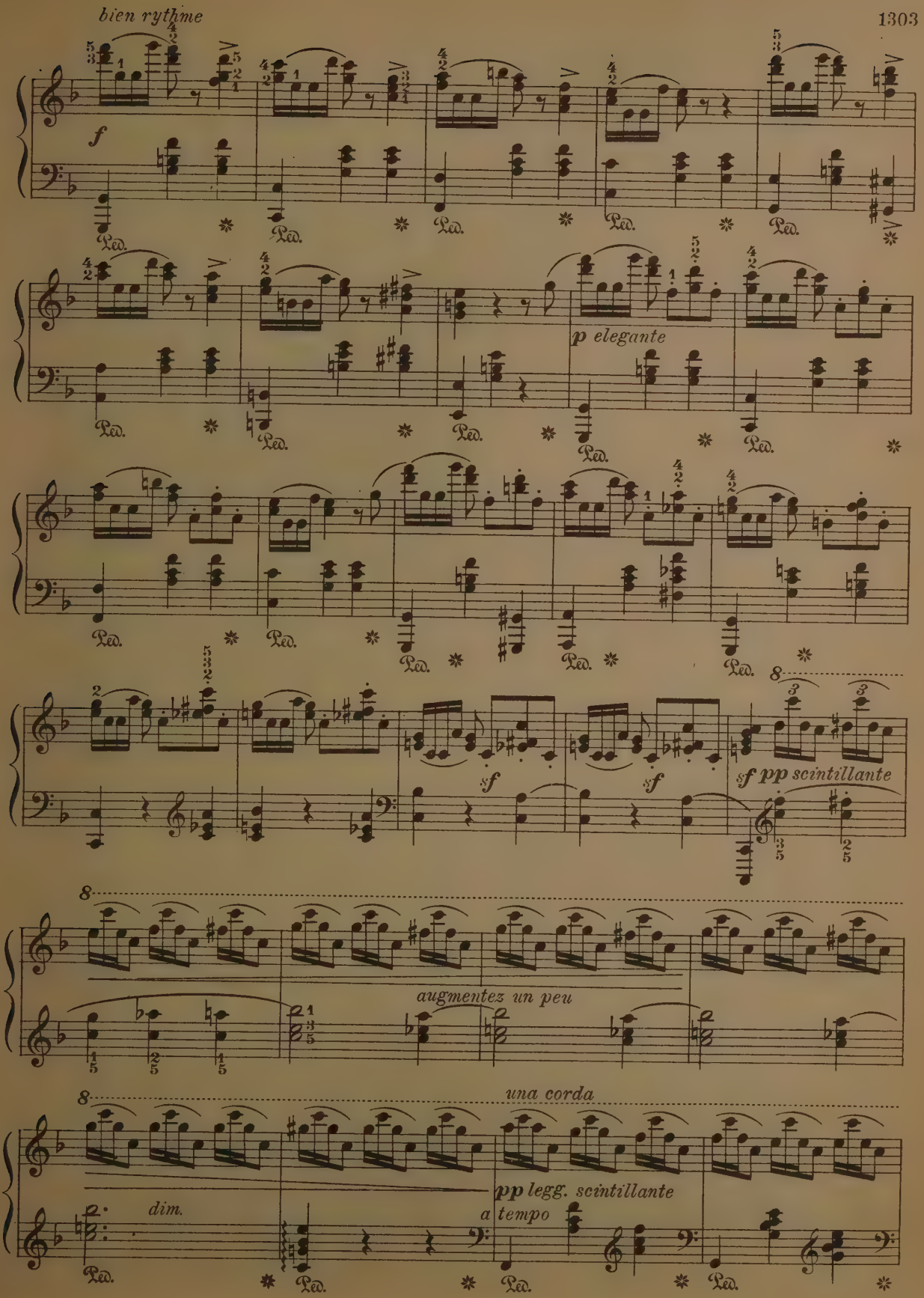
bien rythme
f
Ped.
p elegante
sf
sf pp scintillante
augmentez un peu
una corda
dim.
pp legg. scintillante
a tempo

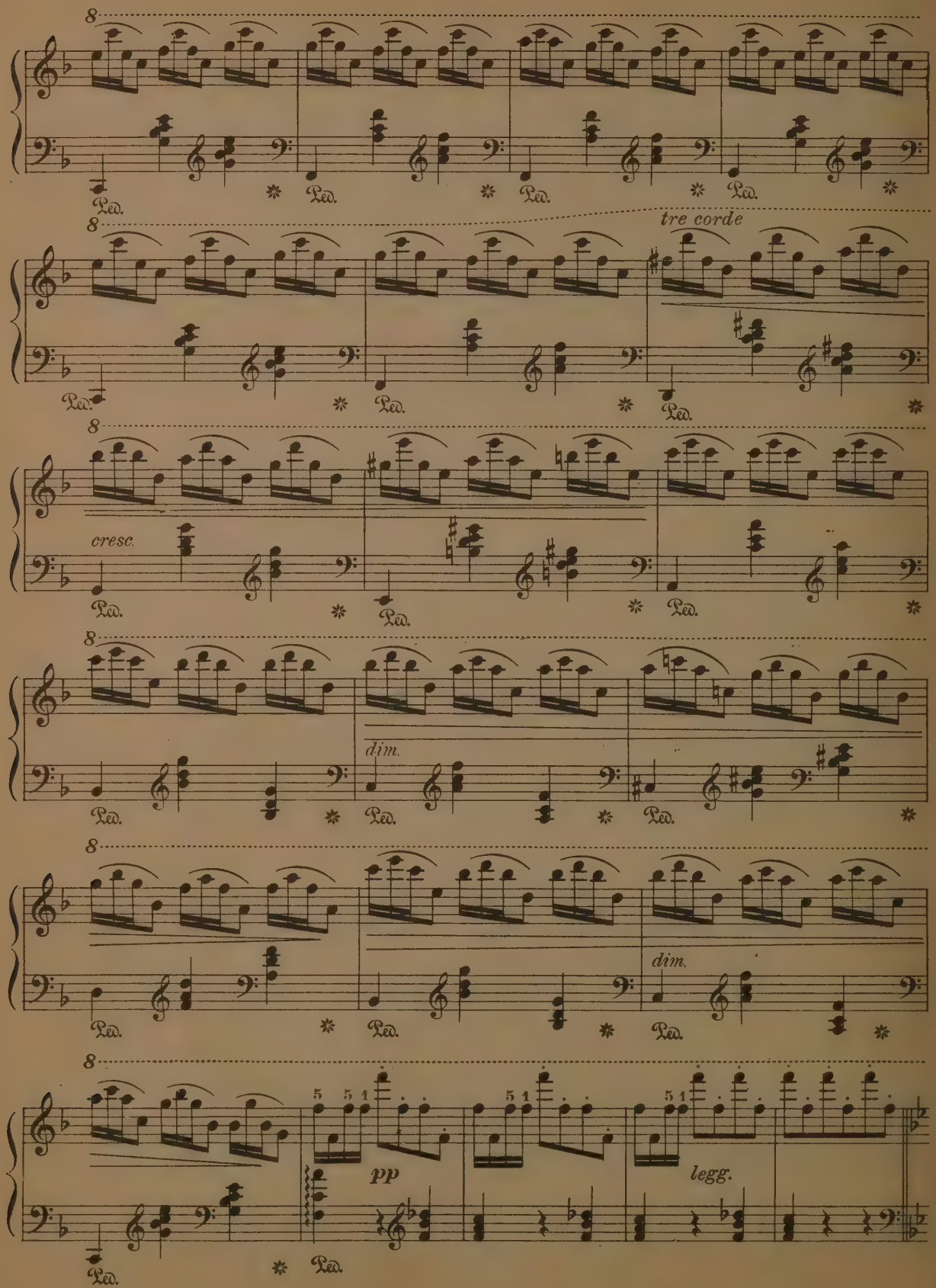
8
Ped.
tre corde
cresc.
dim.
dim.
pp
legg.

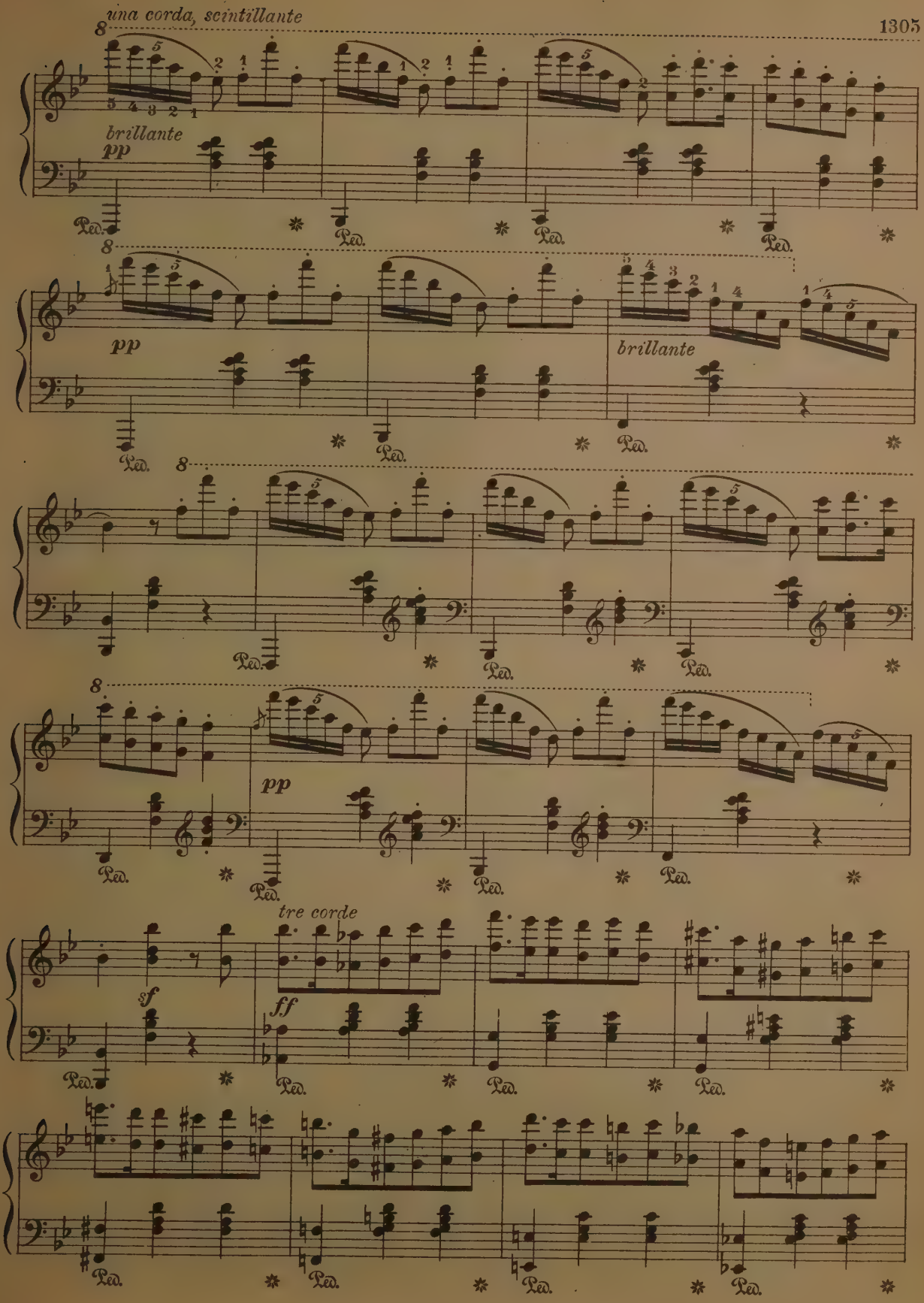
una corda, scintillante
brillante
pp
Ped.
pp
brillante
Ped.
pp
Ped.
tre corde
sf
ff
Ped.

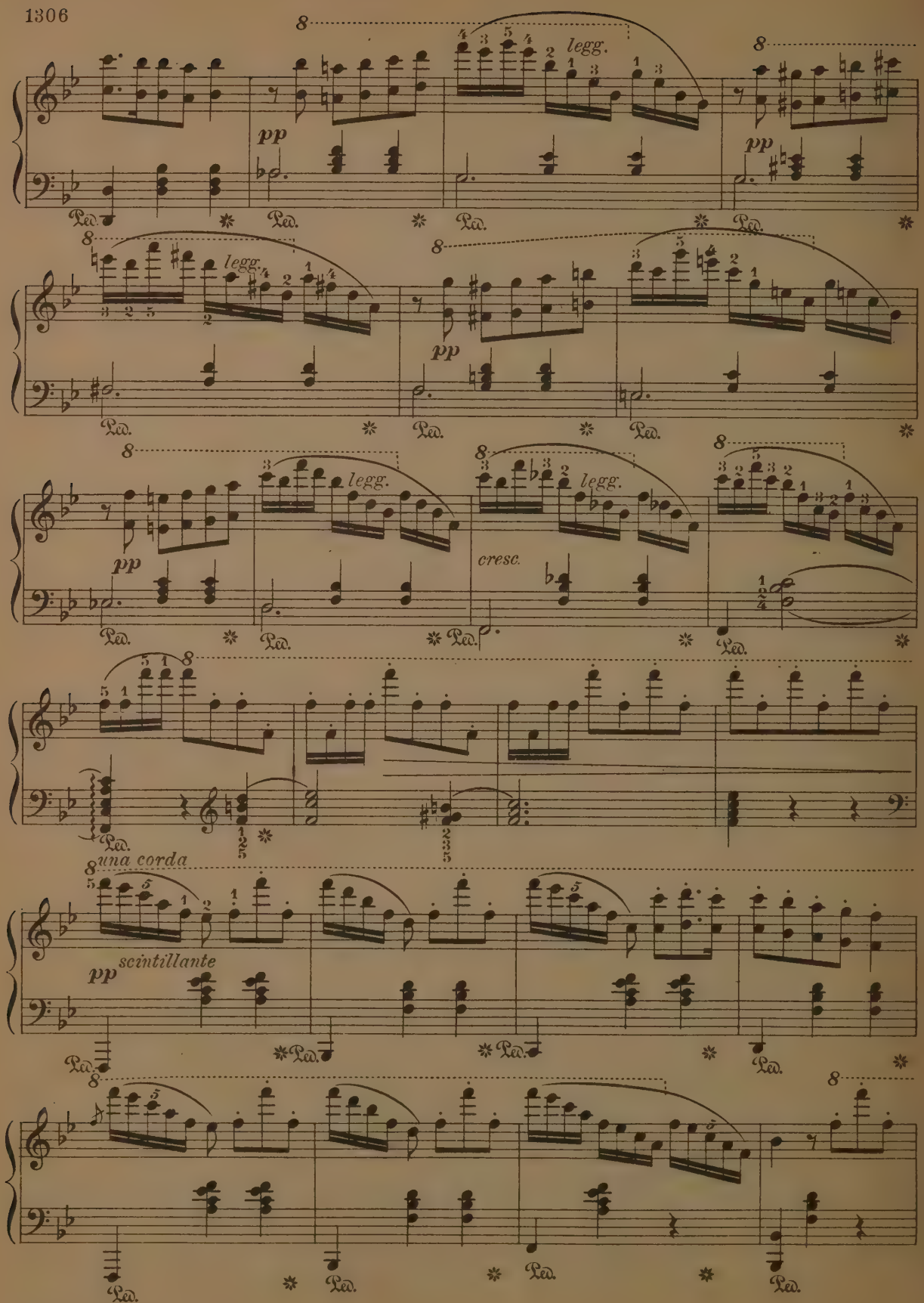
8
legg.
pp
Ped.
una corda
scintillante
cresc.

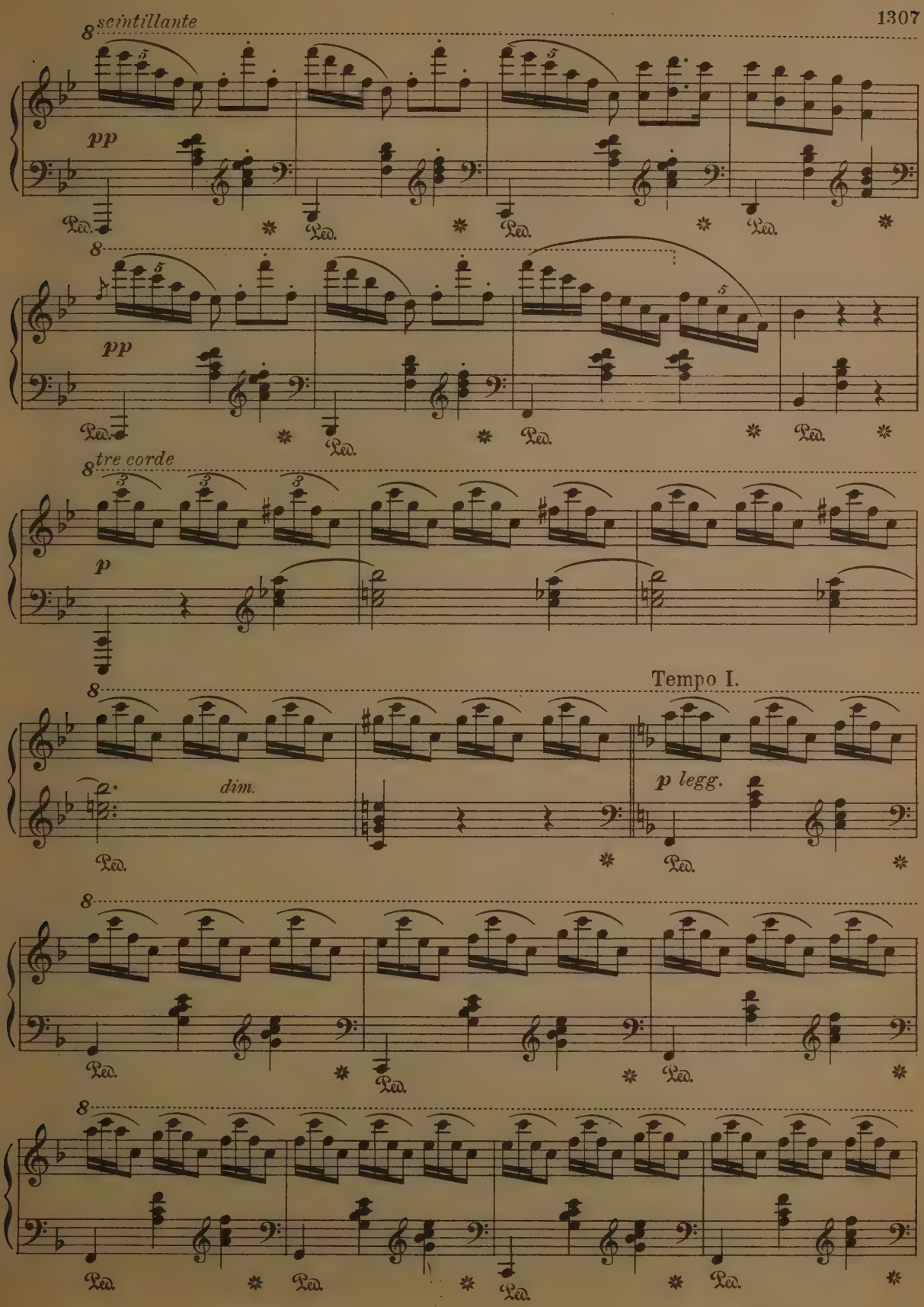
8 scintillante
pp
Ped.
8
pp
Ped.
8 tre corde
p
Tempo I.
8
dim.
p legg.
Ped.
8
Ped.
8
Ped.

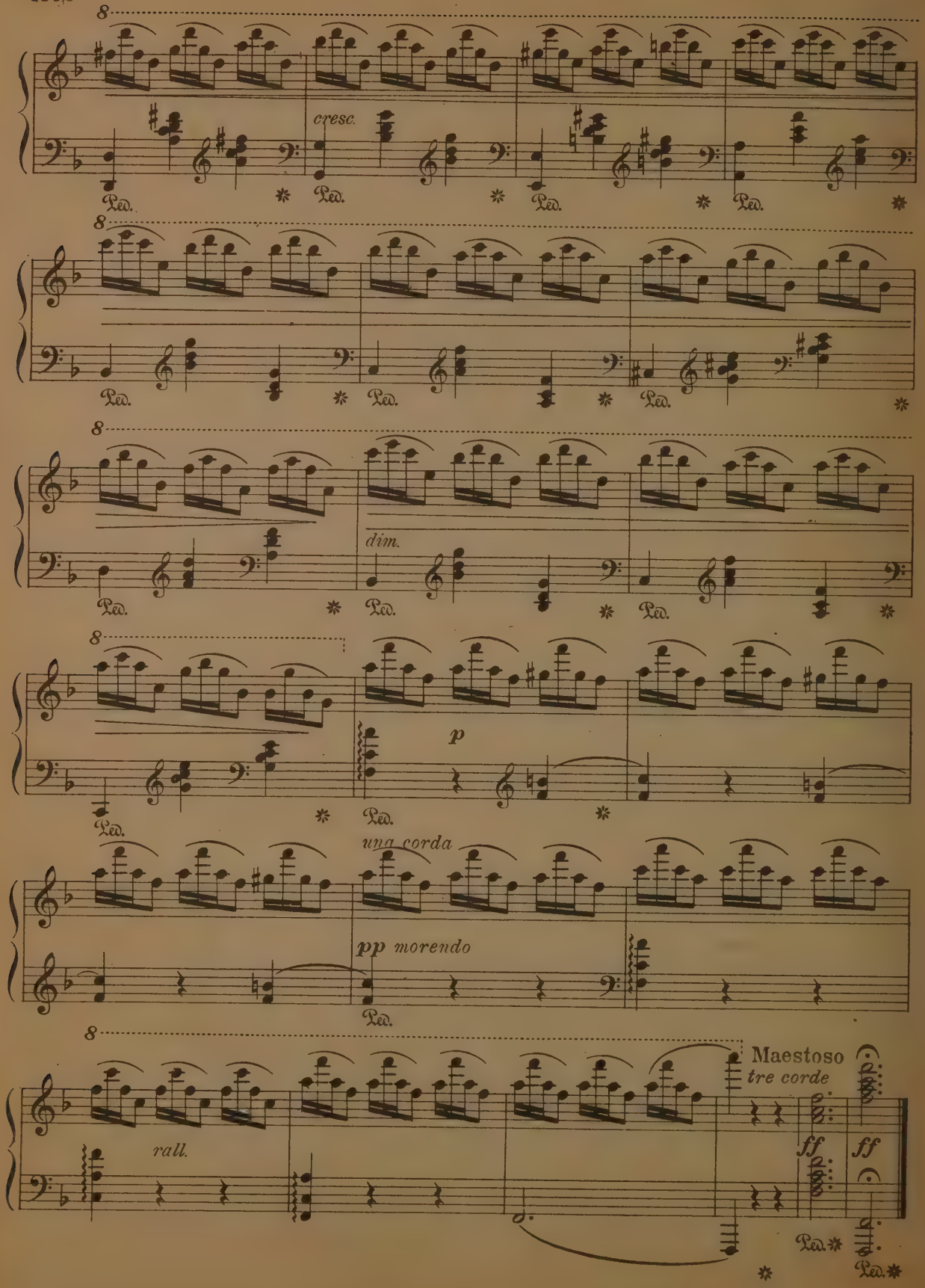
8
cresc.
Ped.
8
Ped.
8
dim.
Ped.
8
p
Ped.
una corda
pp morendo
Ped.
8
rall.
Maestoso
tre corde
ff
ff
Ped.
Ped.

CHOPIN

AU MATIN.

BENJAMIN GODARD, Op. 83.

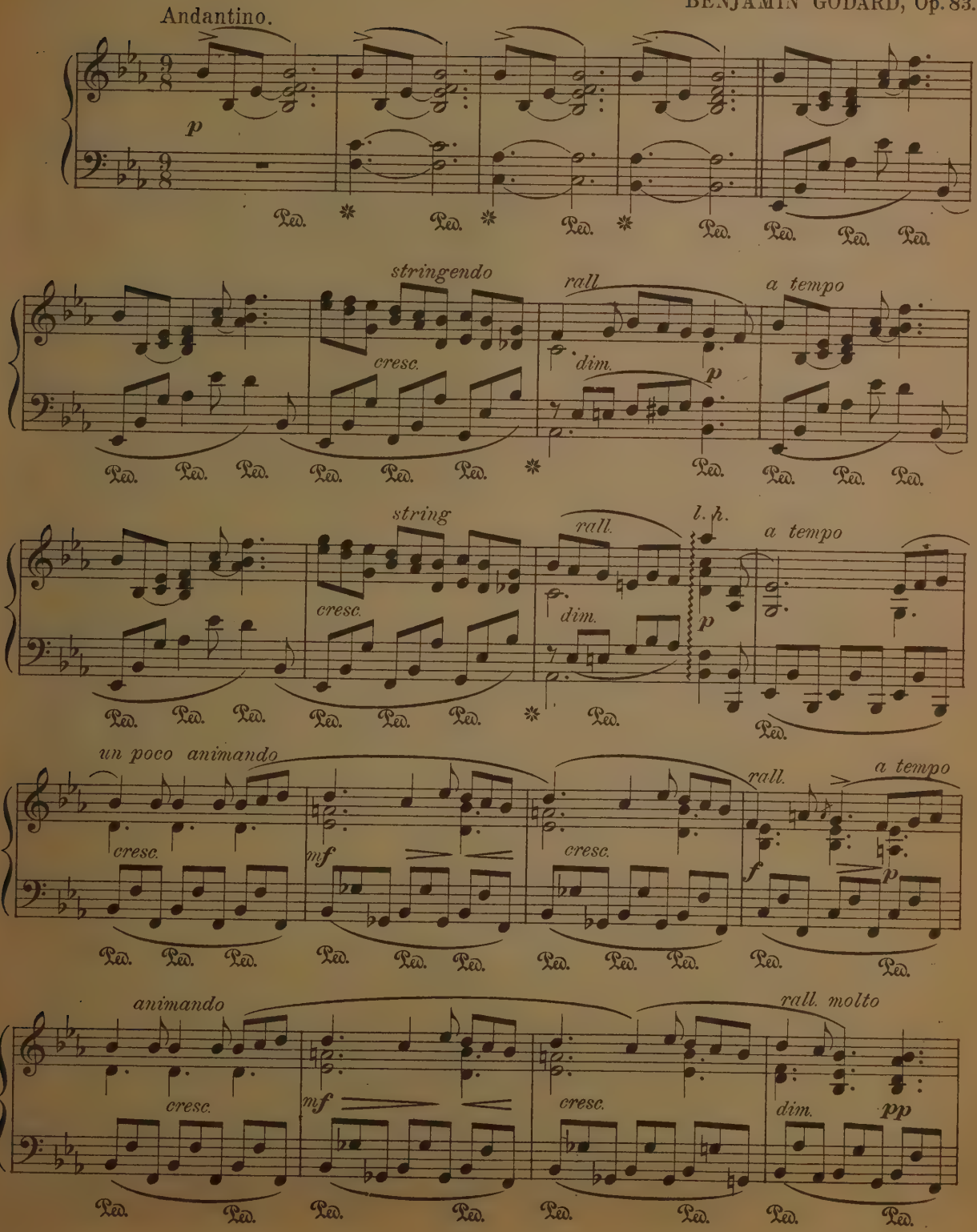

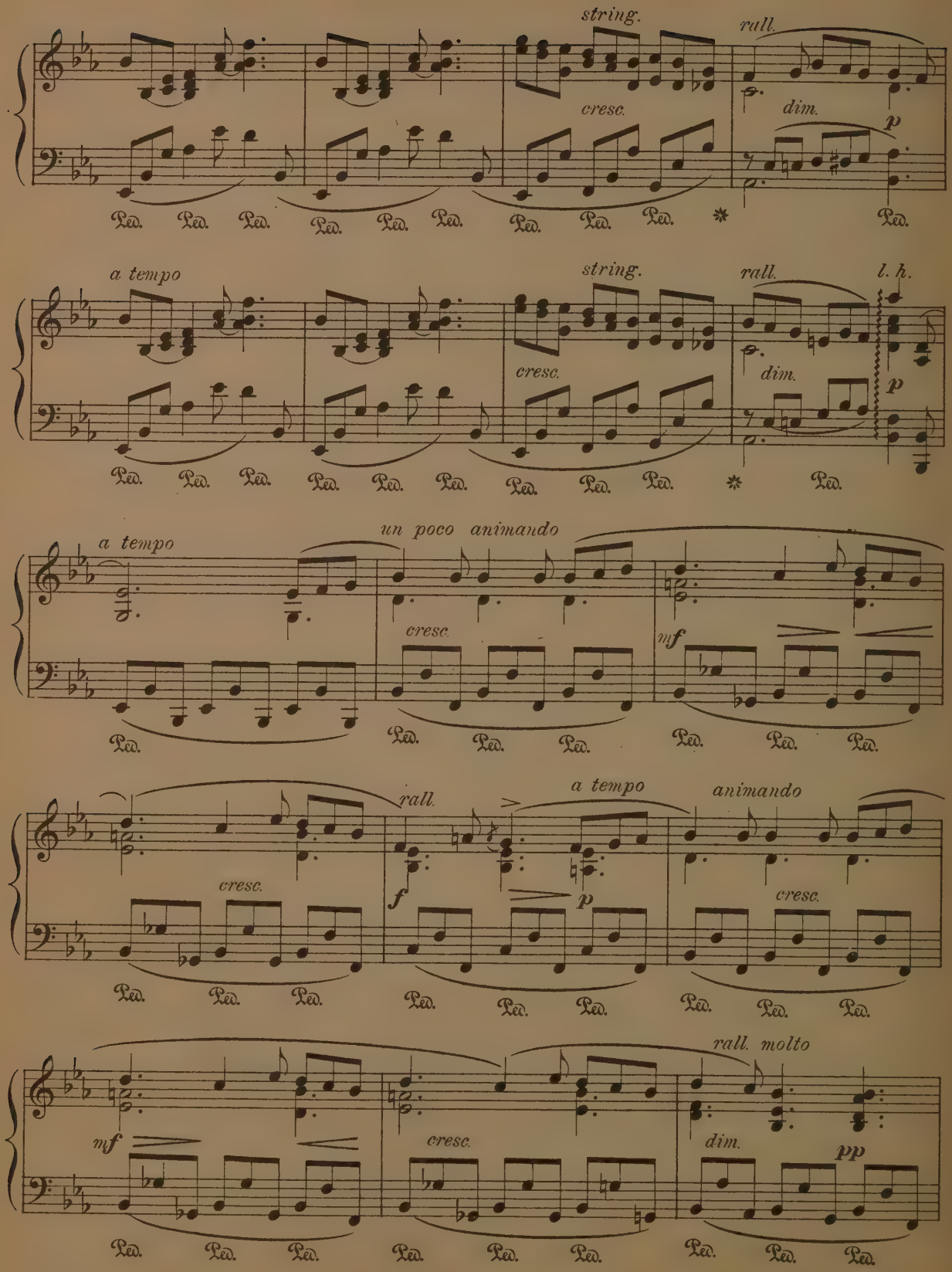
string.
rall.
cresc.
dim.
p
Ped.
a tempo
string.
rall.
l. h.
cresc.
dim.
p
Ped.
a tempo
un poco animando
cresc.
mf
Ped.
rall.
a tempo
animando
cresc.
f
p
cresc.
Ped.
rall. molto
mf
cresc.
dim.
pp
Ped.

Tempo I.

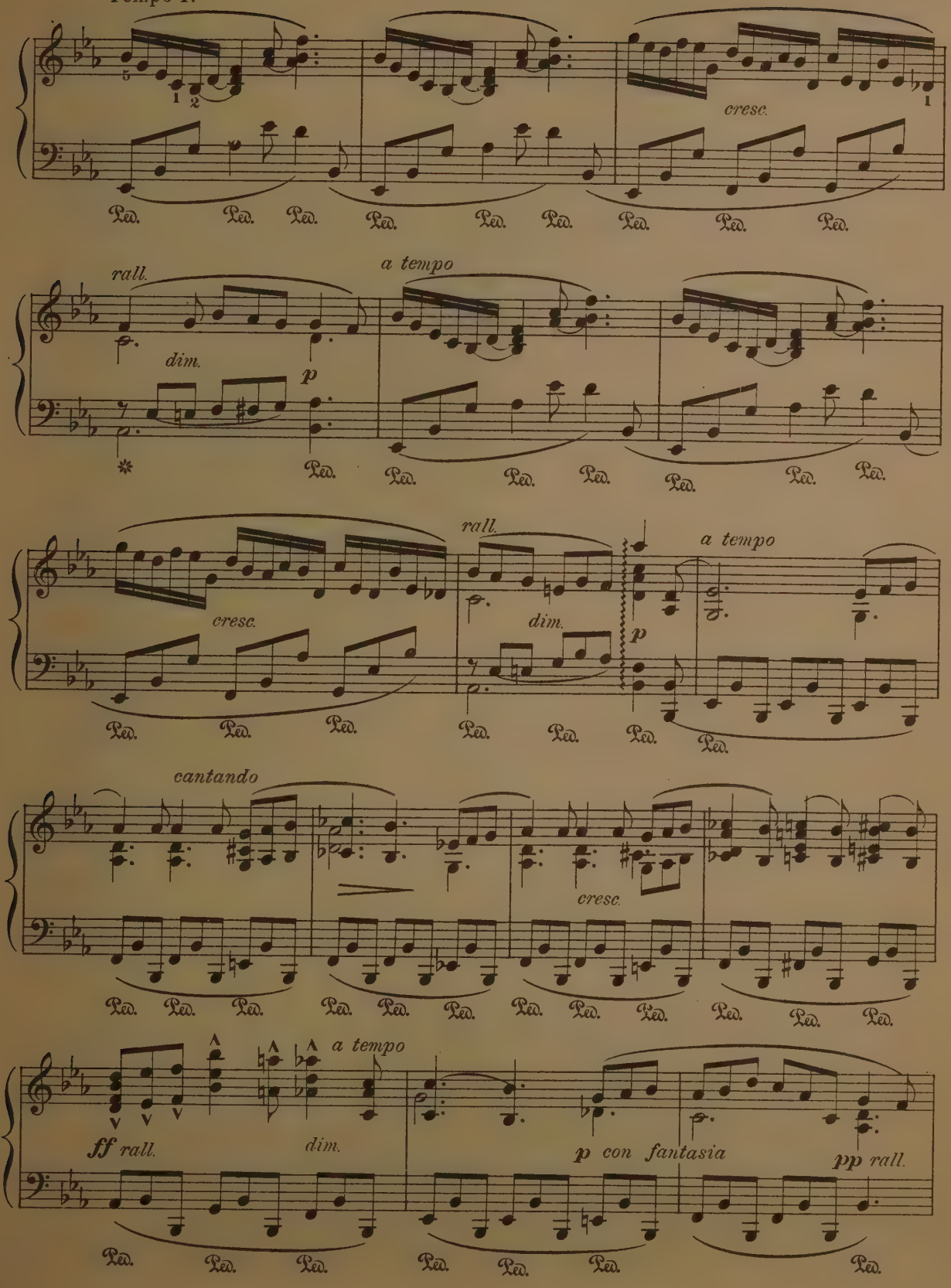
cresc.
rall.
dim.
p
a tempo
rall.
cresc.
dim.
p
a tempo
cantando
cresc.
a tempo
ff rall.
dim.
p con fantasia
pp rall.

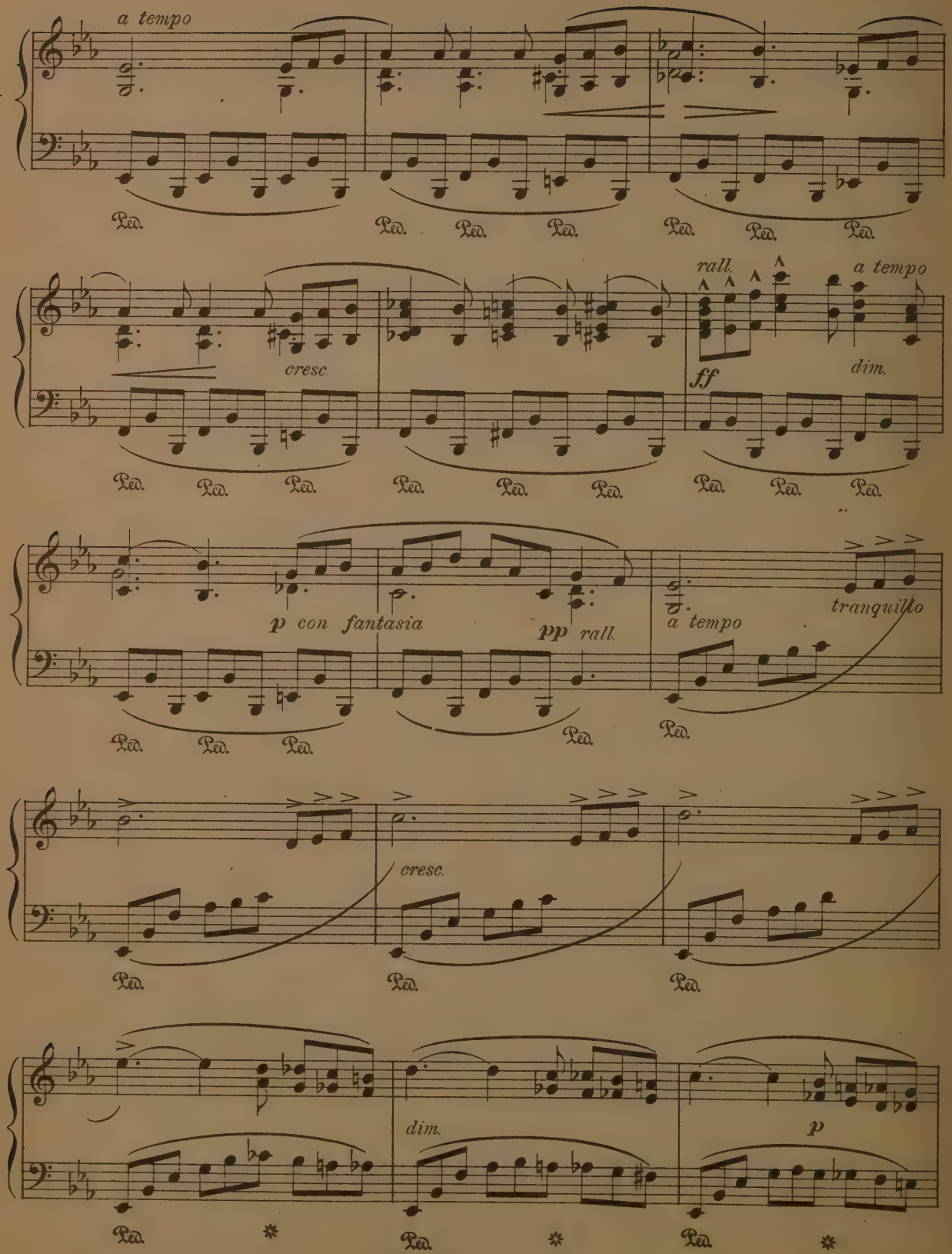
a tempo
Ped.
cresc.
rall.
a tempo
ff
dim.
p con fantasia
pp rall.
a tempo
tranquillo
cresc.
dim.
p

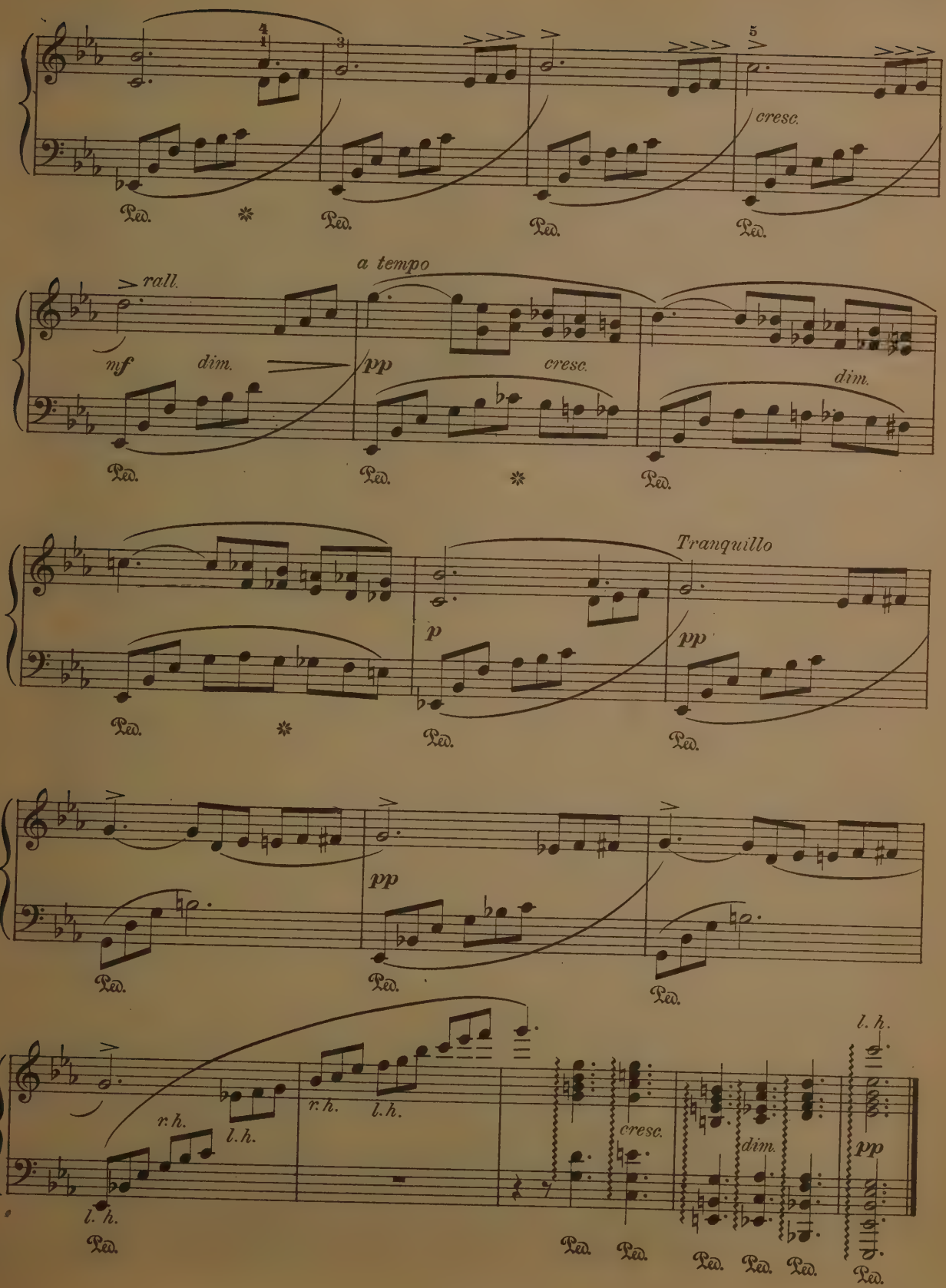
4
3
5
cresc.
Ped.
rall.
a tempo
mf
dim.
pp
cresc.
dim.
Tranquillo
p
pp
r.h.
l.h.
l. h.

THE MILL IN THE FOREST.

RICH. EILENBERG, Op. 52.

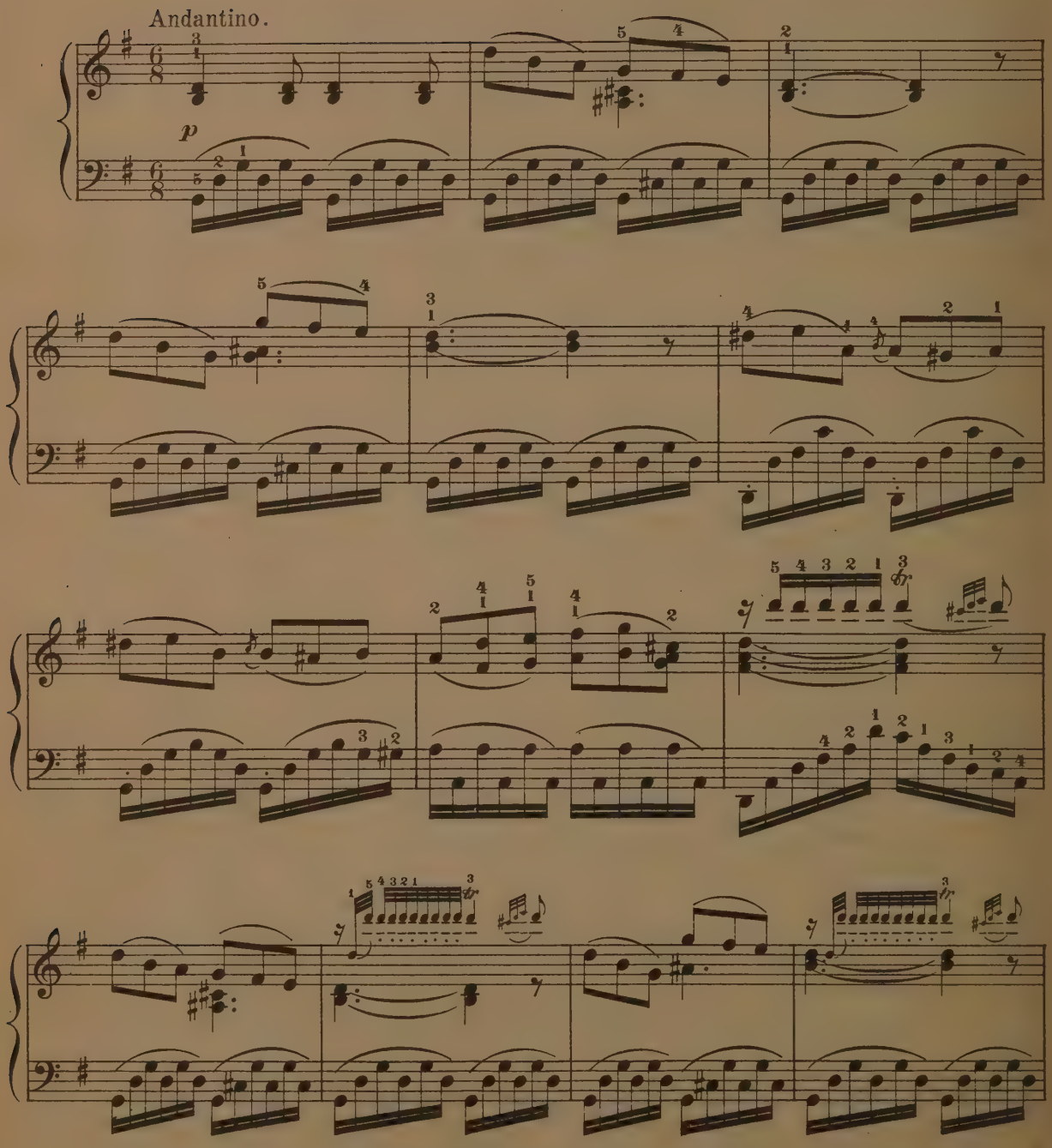

Copyright 1904 by The University Society, Inc.

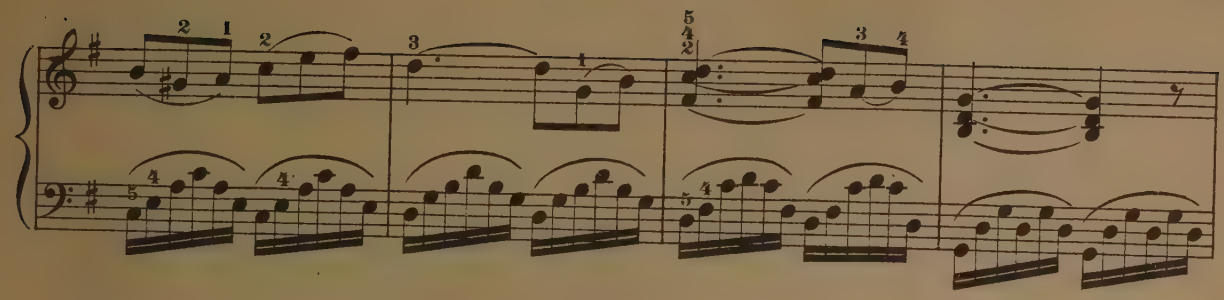

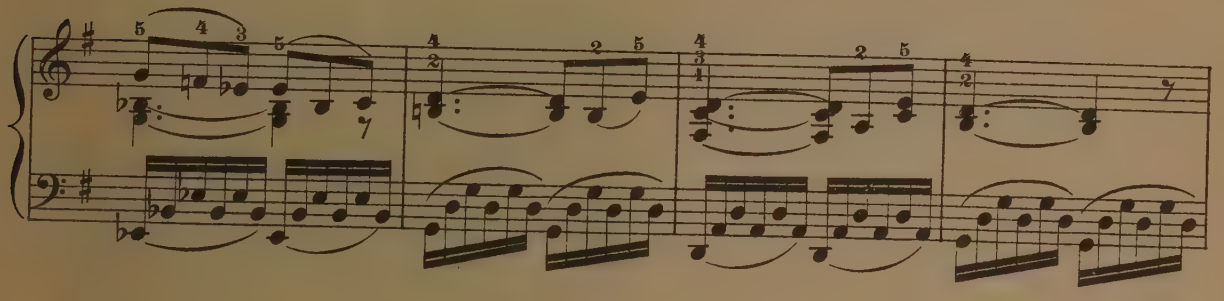

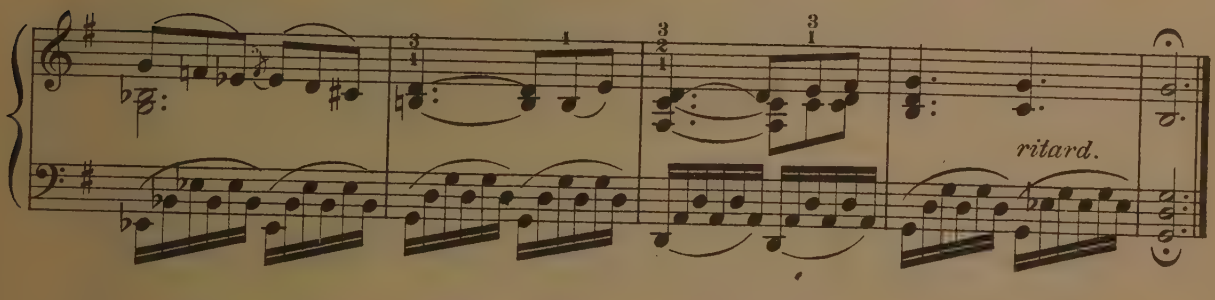

Allegretto.

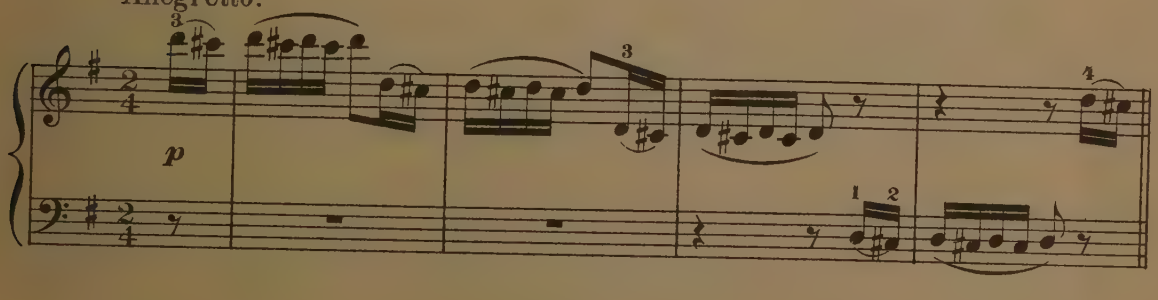

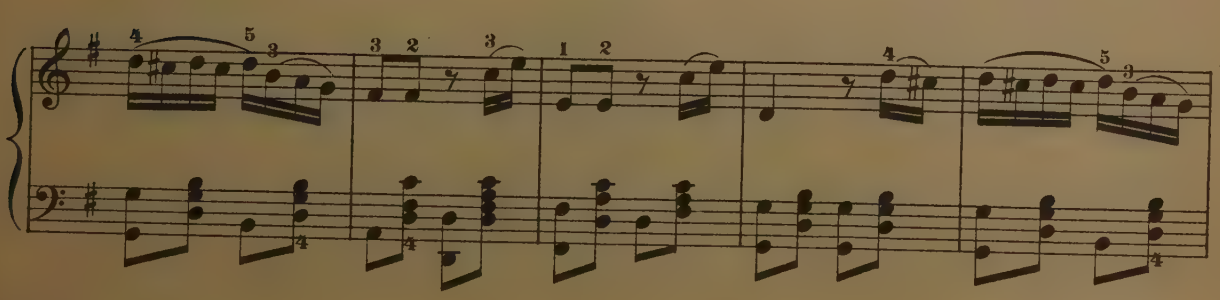

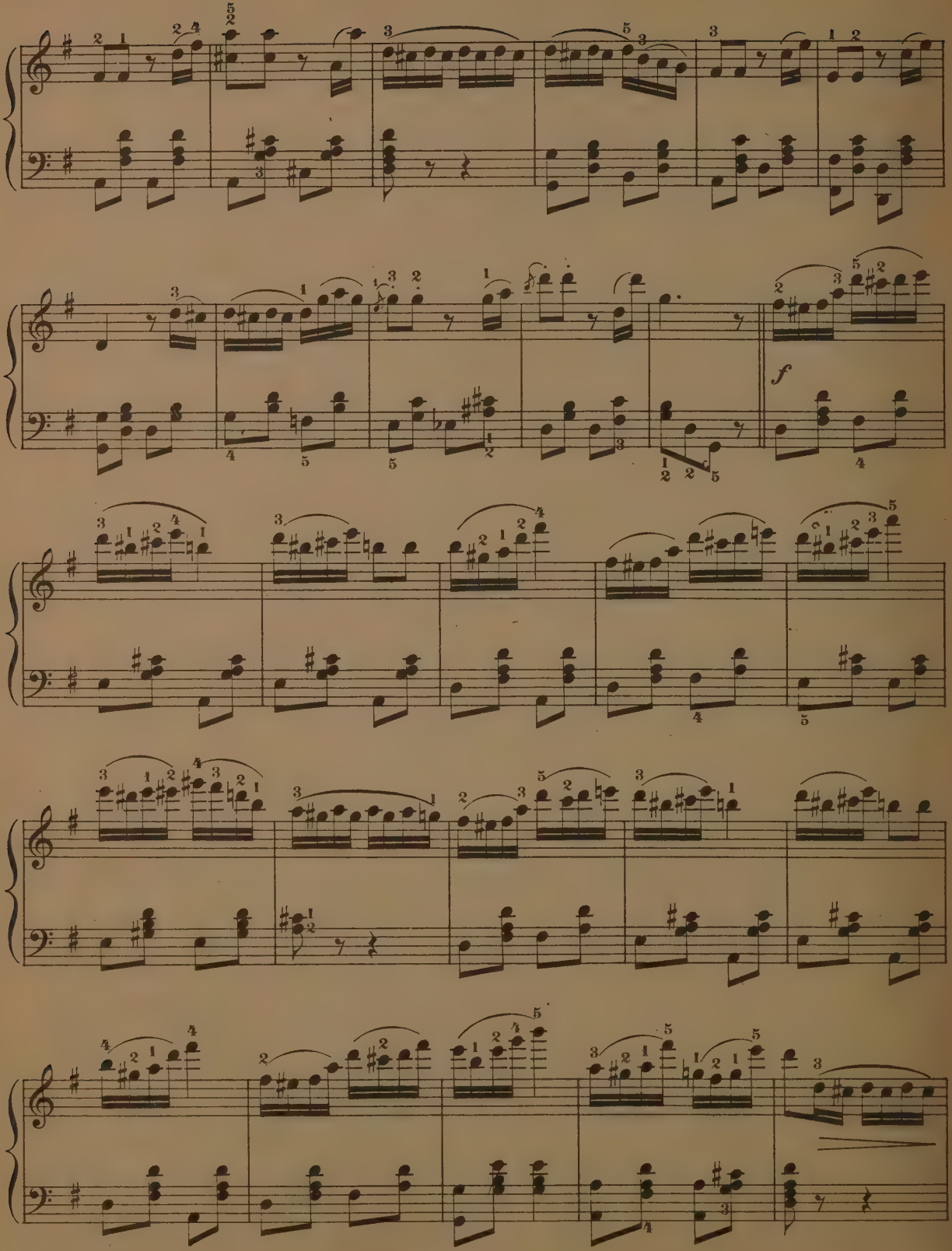
f

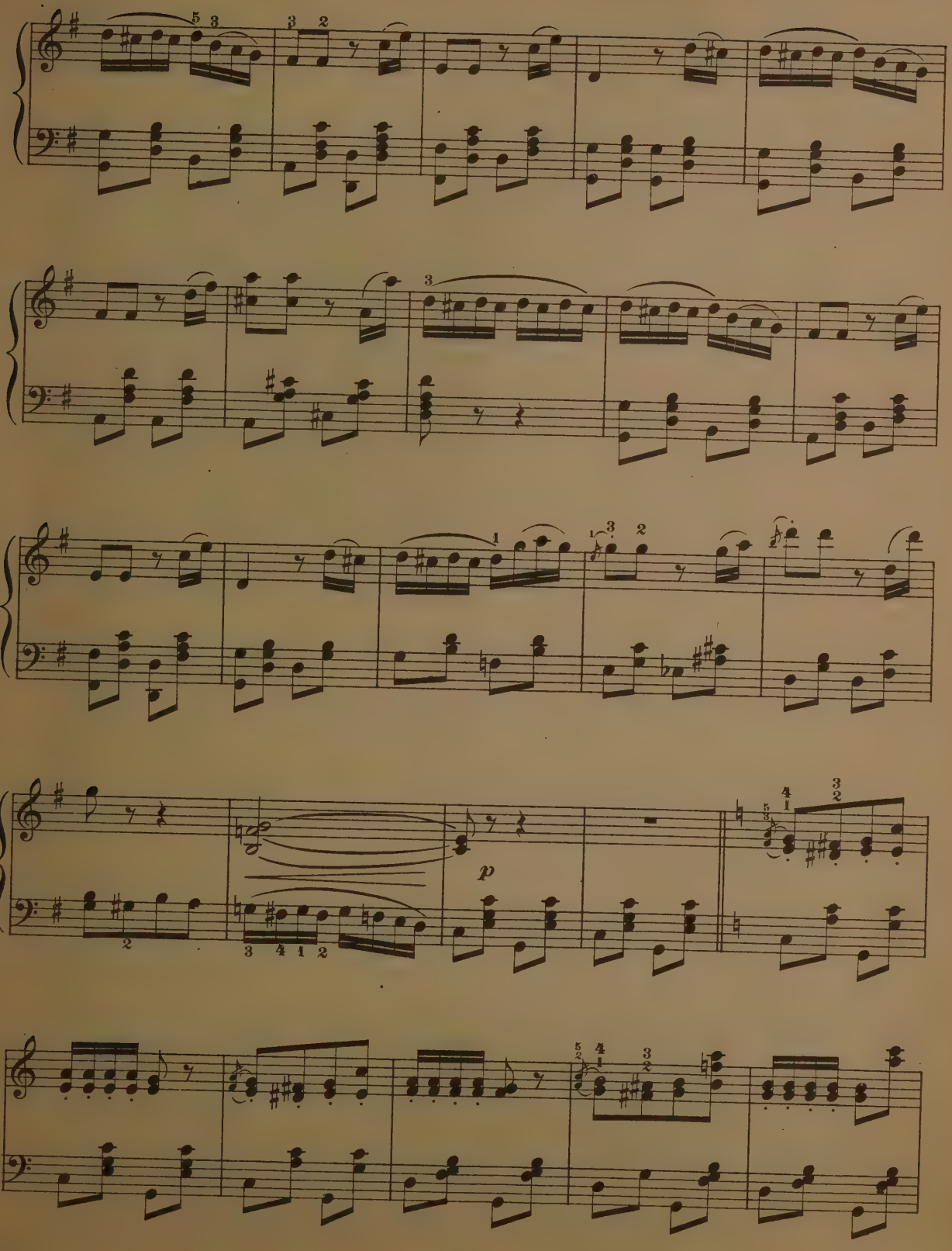
p

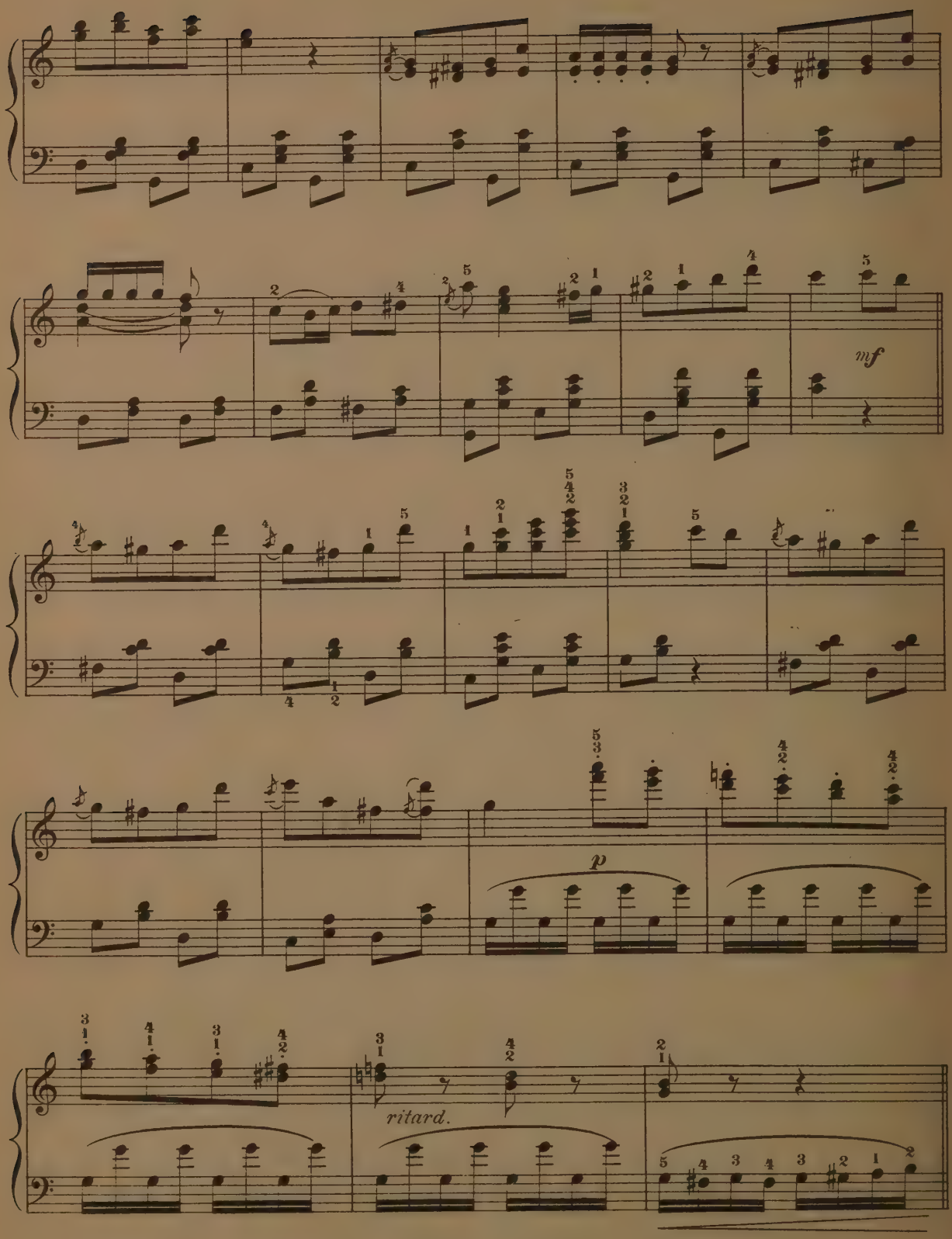
mf
p
ritard.

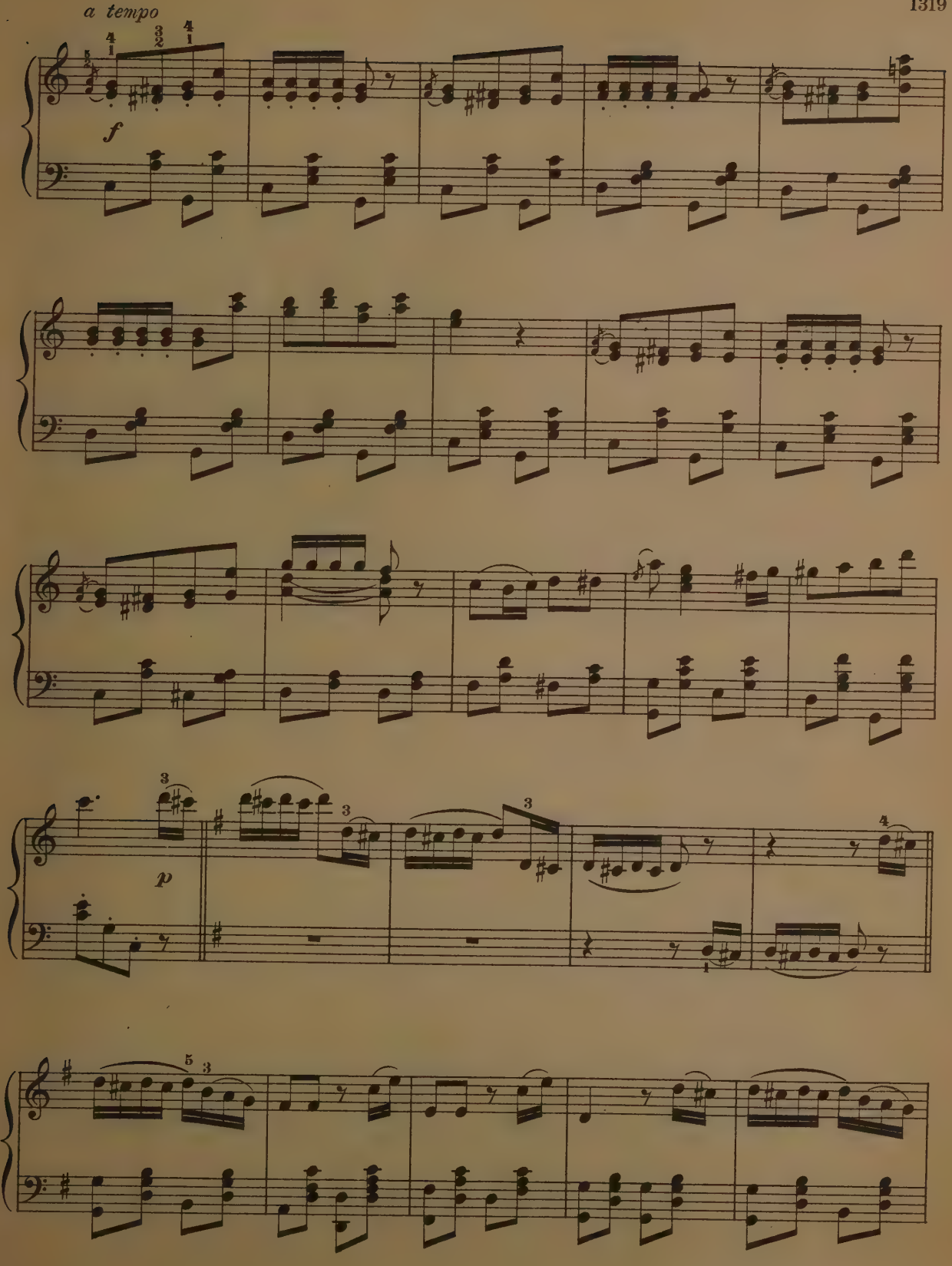
a tempo
f
p

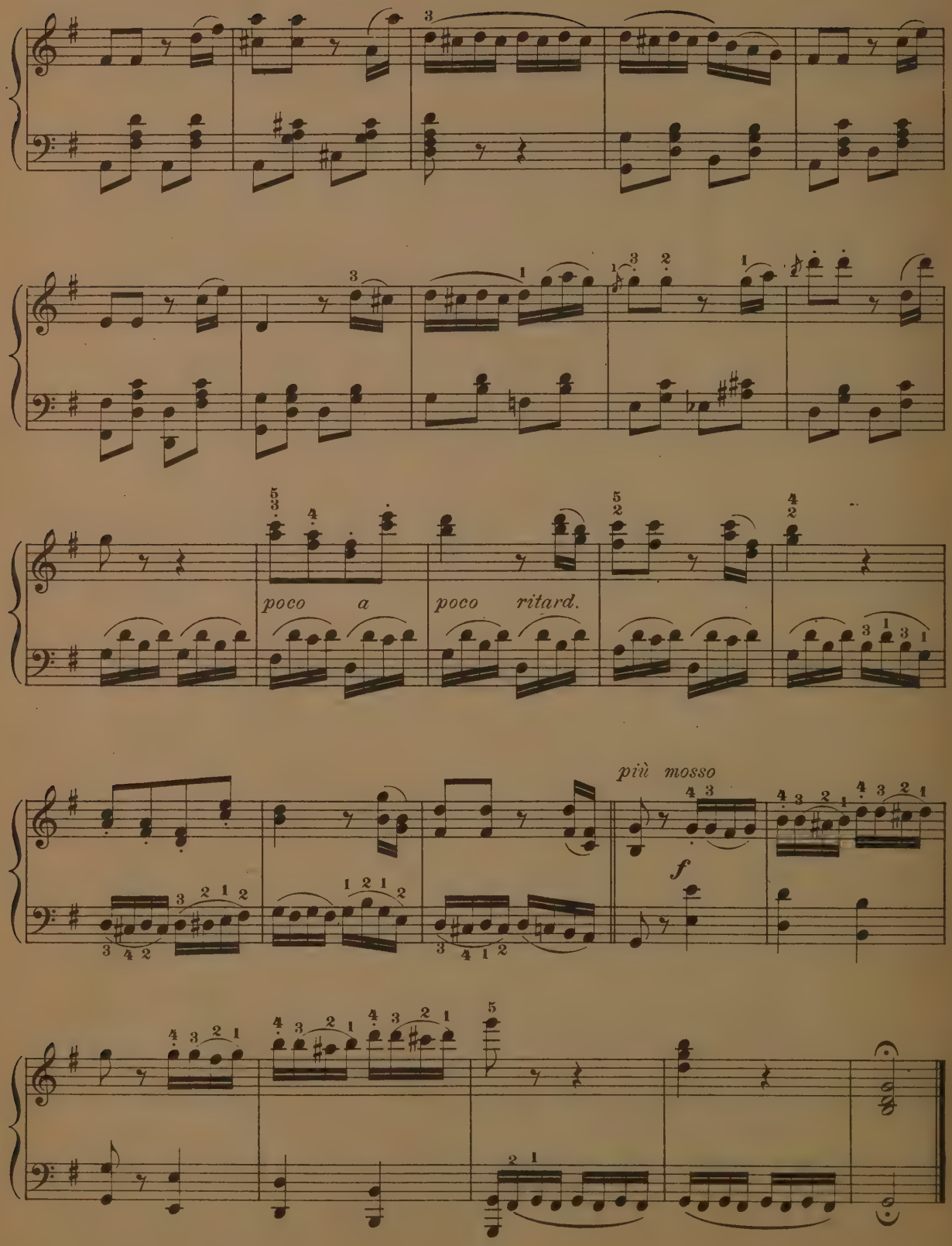
poco a poco ritard.
più mosso
f

PAS DES AMPHORES.

C. CHAMINADE.

Allegretto. (♩ = 138) (*Tempo di Mazurka.*)

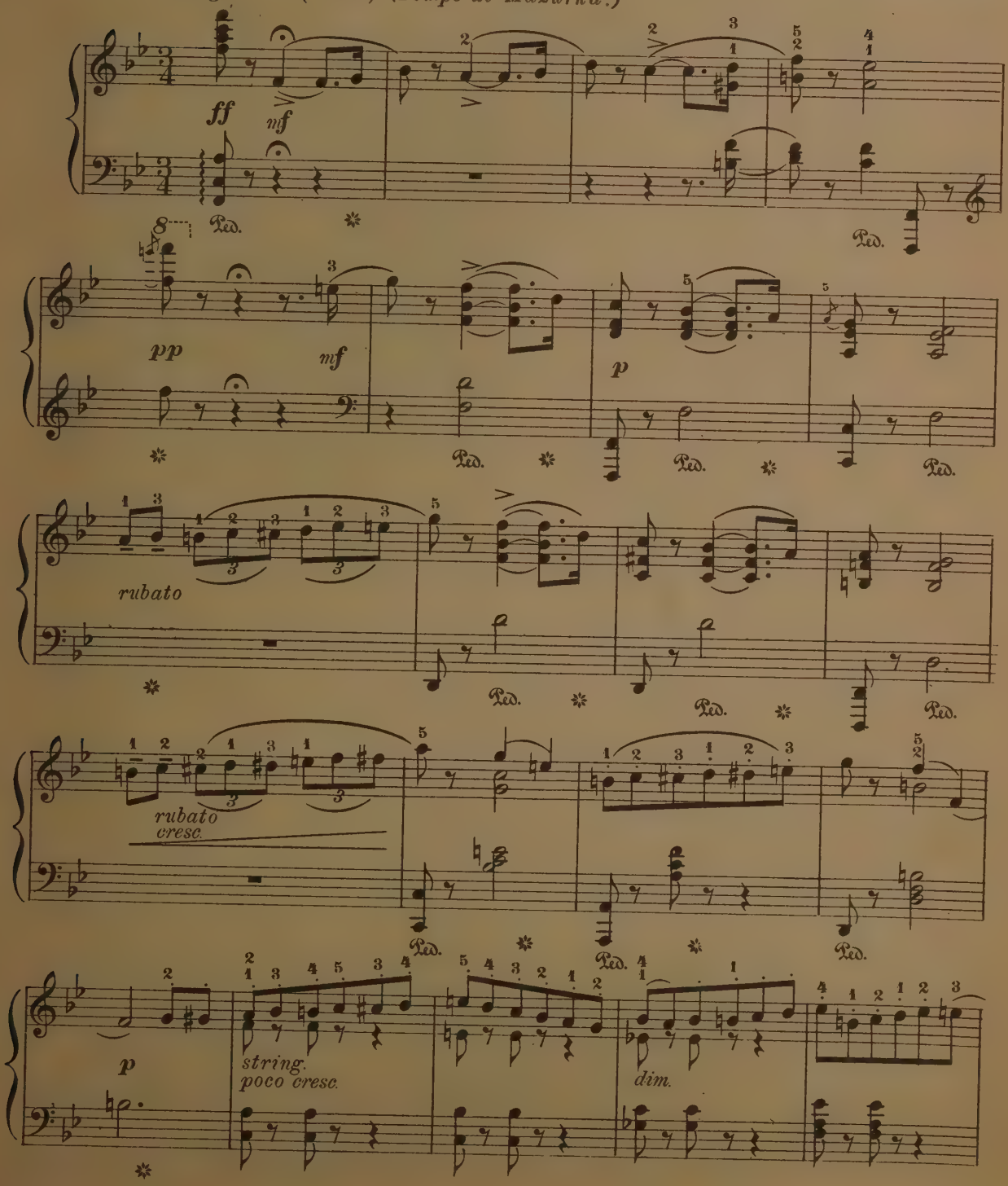

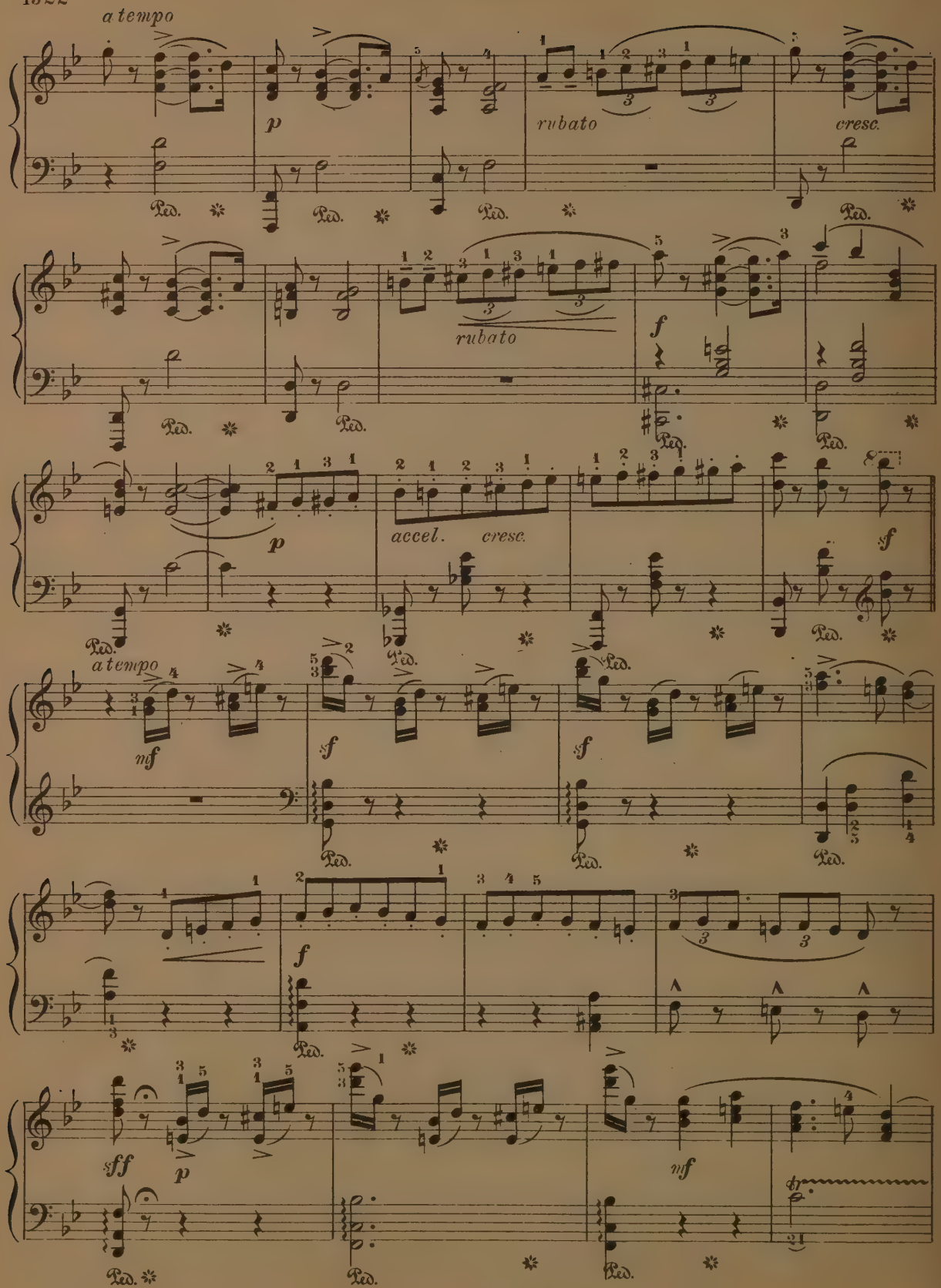
a tempo
p
rubato
cresc.
rubato
f
p
accel.
cresc.
sf
a tempo
mf
sf
sf
f
sff
p
mf

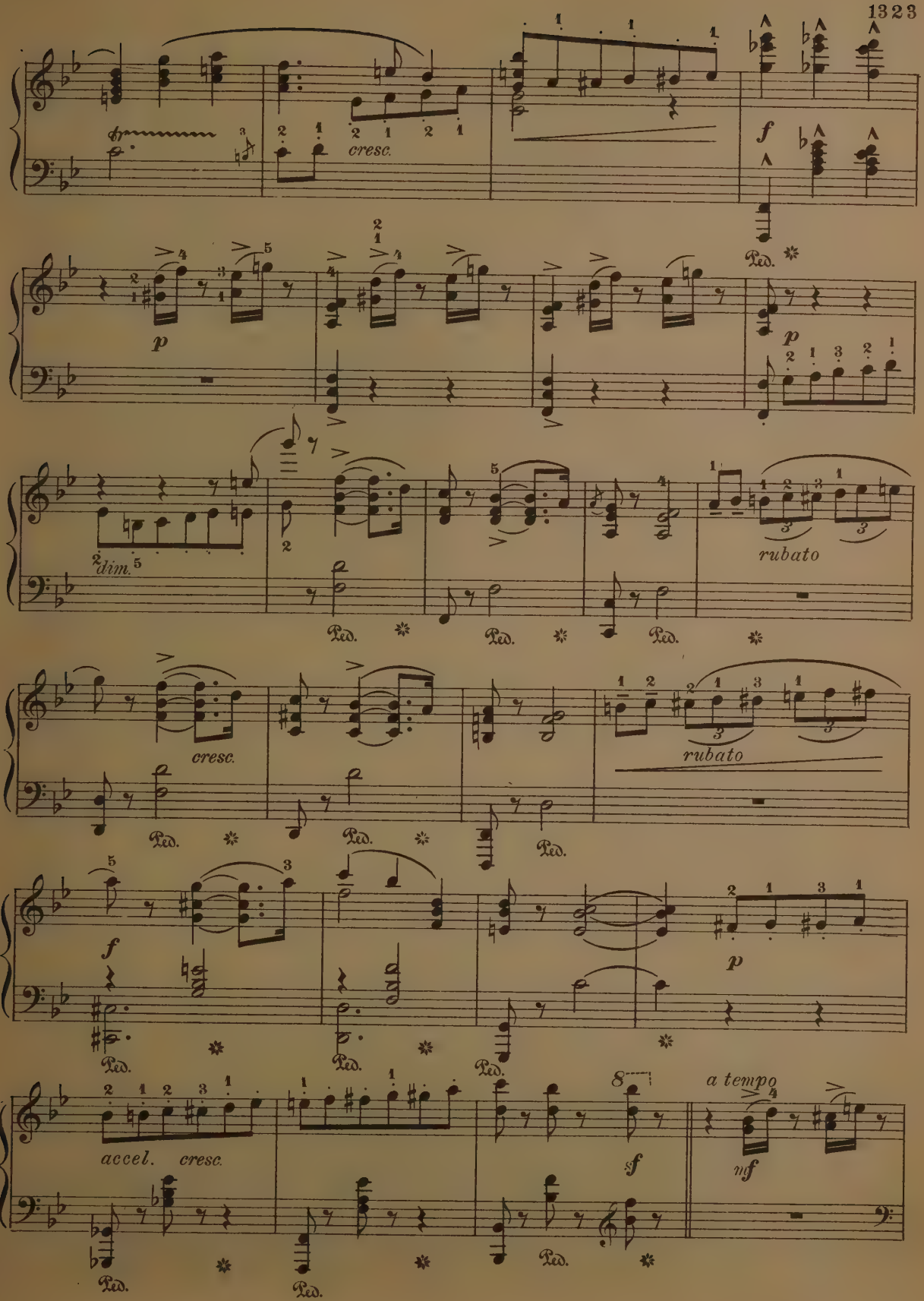
cresc.
f
Ped.
p
dim.
rubato
cresc.
rubato
f
p
accel.
cresc.
8
f
a tempo
mf

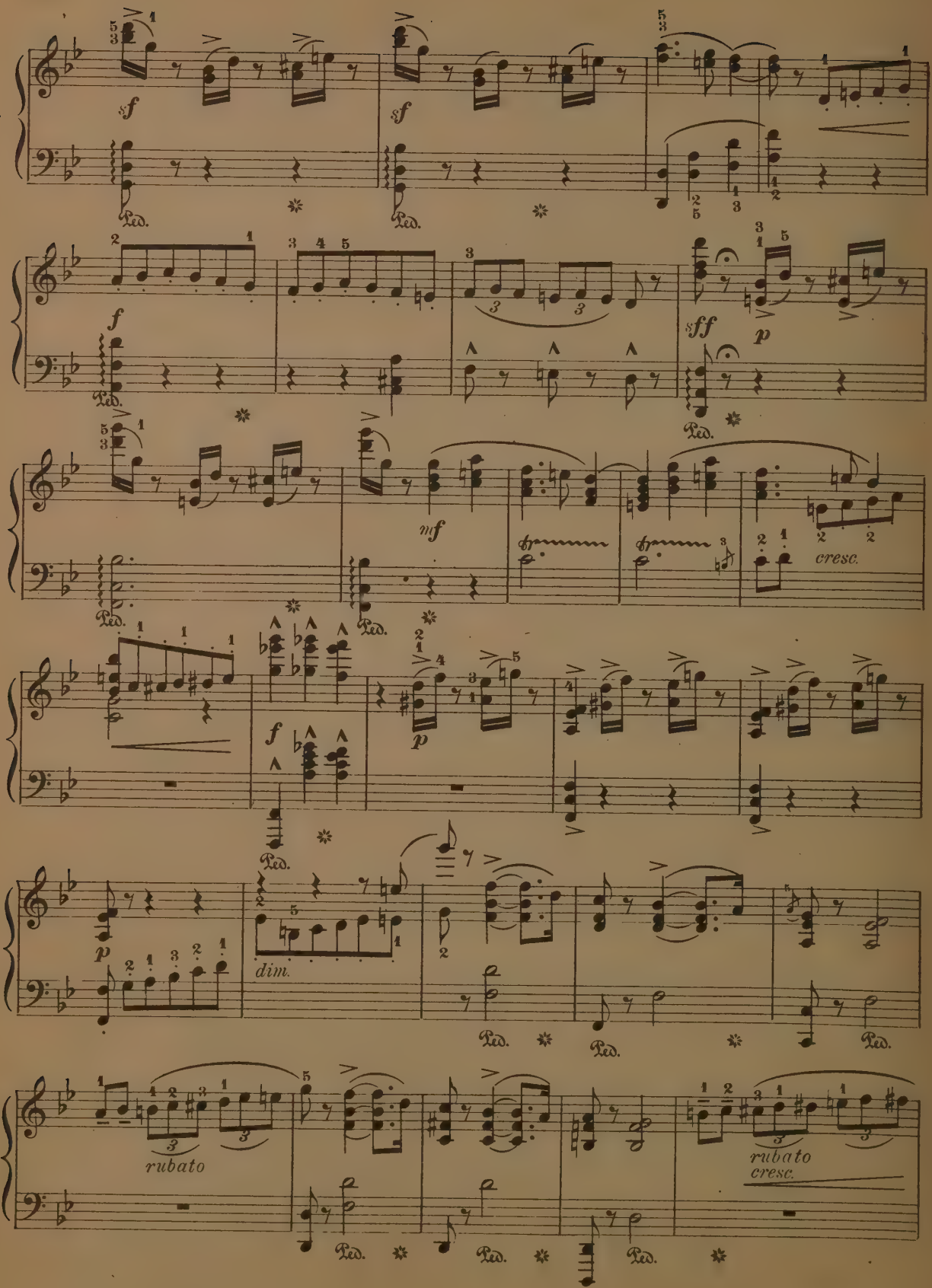
sf
sf
Ped.
Ped.
f
sff
p
Ped.
mf
cresc.
Ped.
f
p
Ped.
p
dim.
Ped.
Ped.
Ped.
rubato
Ped.
Ped.
Ped.
rubato
cresc.

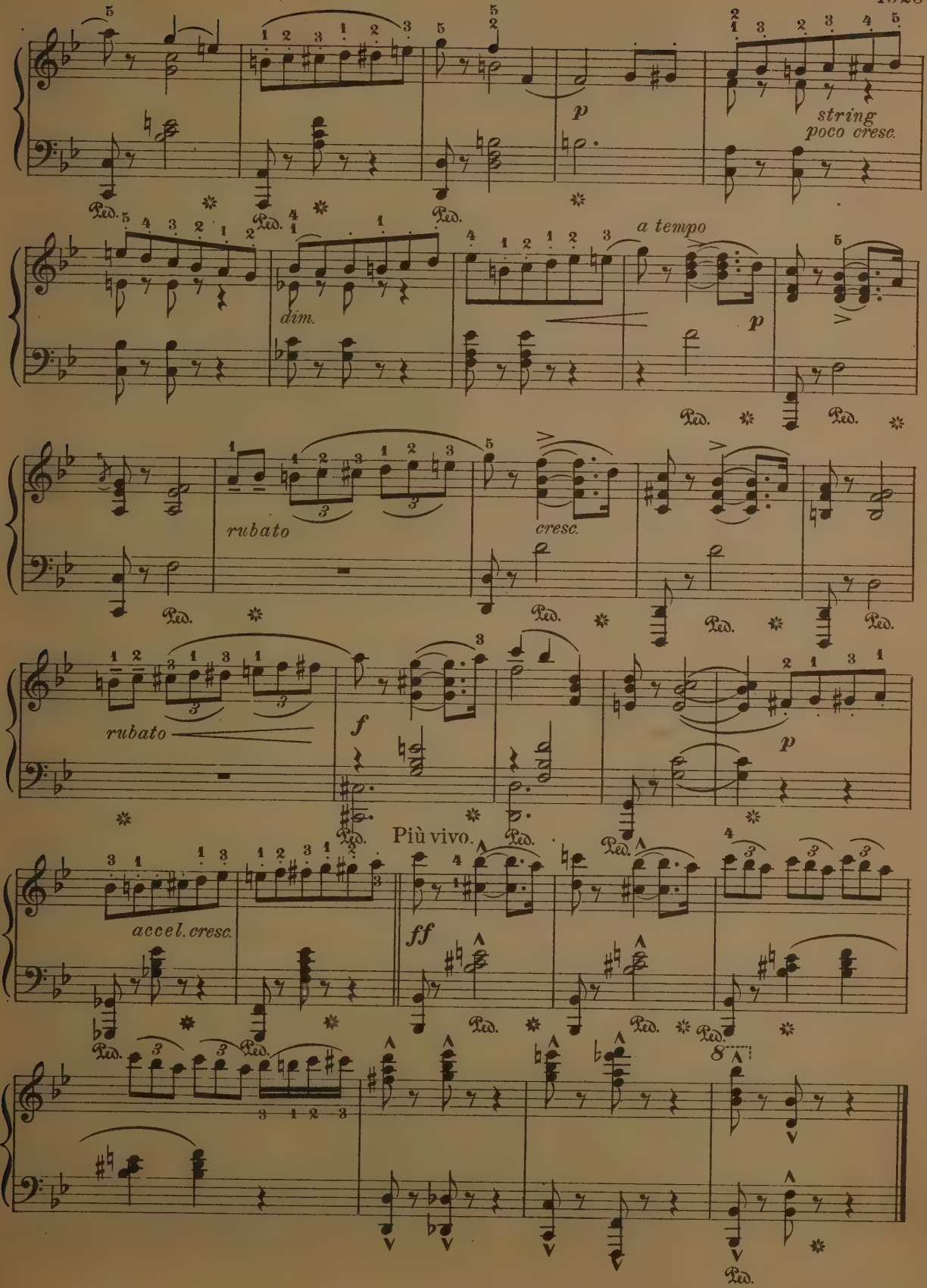
p
string
poco cresc.
a tempo
dim.
p
rubato
cresc.
rubato
f
p
Più vivo.
accel. cresc.
ff
8va

SCARF DANCE.

Scene de Ballet.

(♩. = 54)

C. CHAMINADE.

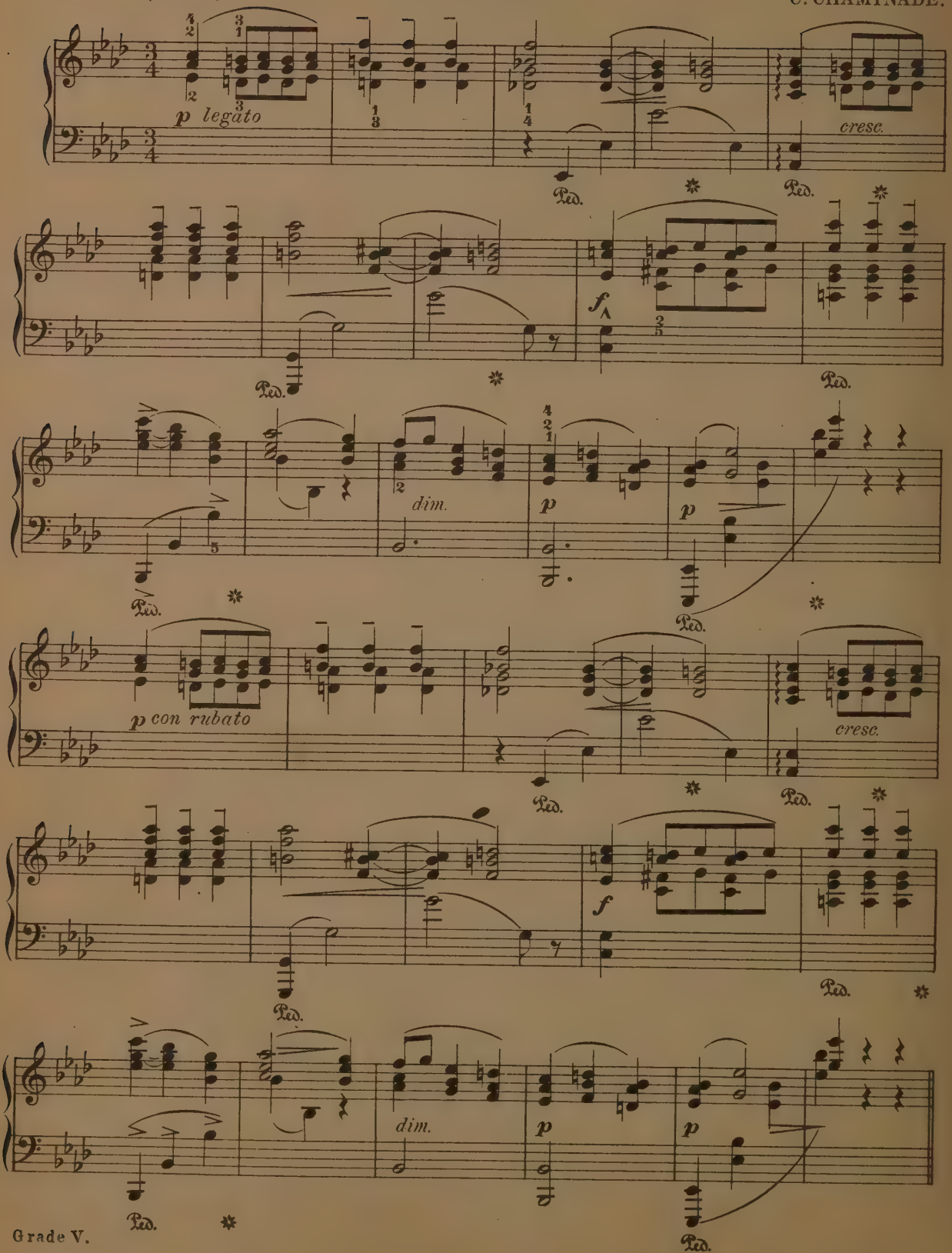

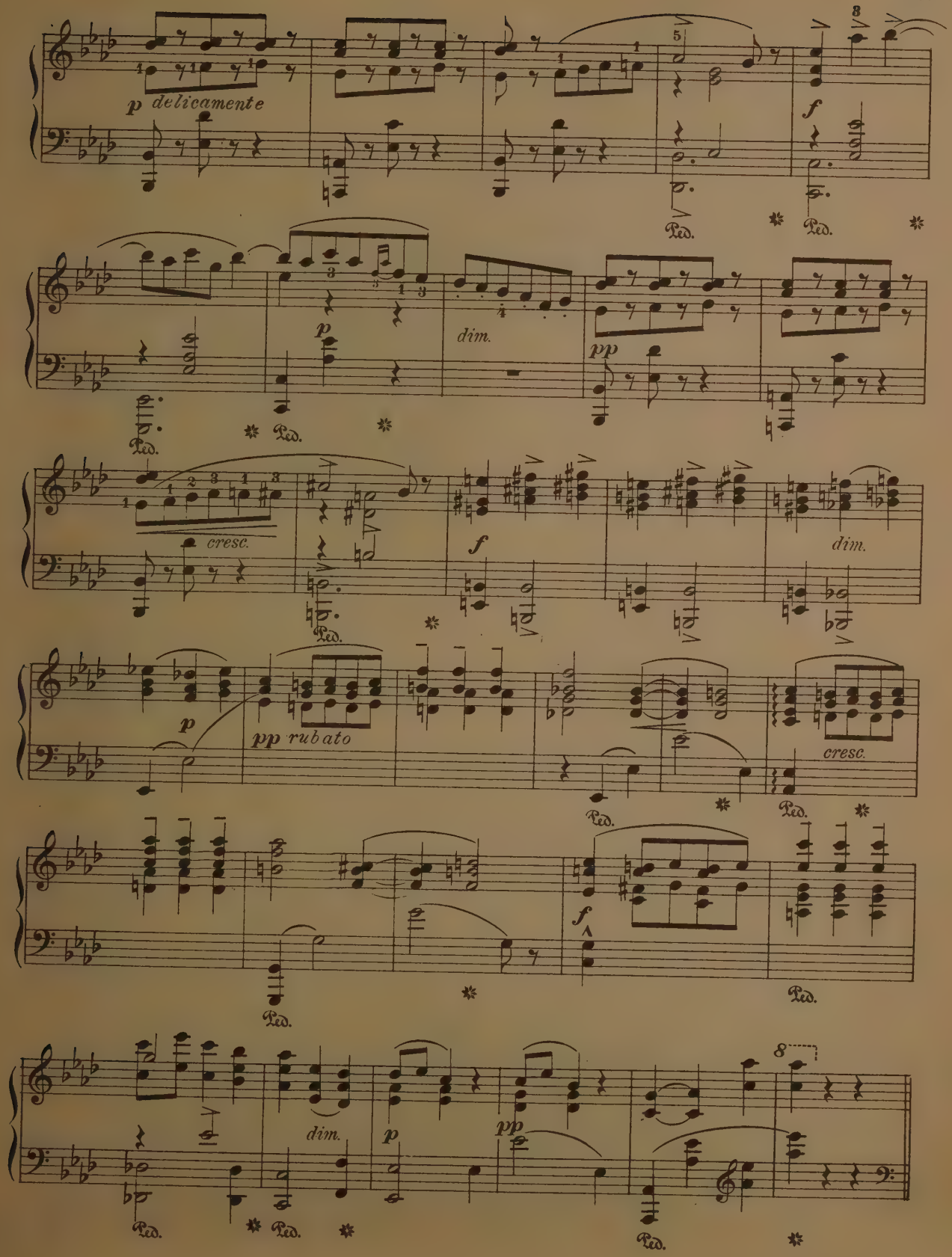
p delicamente
f
Ped.
p
dim.
pp
cresc.
f
dim.
p
pp rubato
cresc.
f
dim.
p
pp

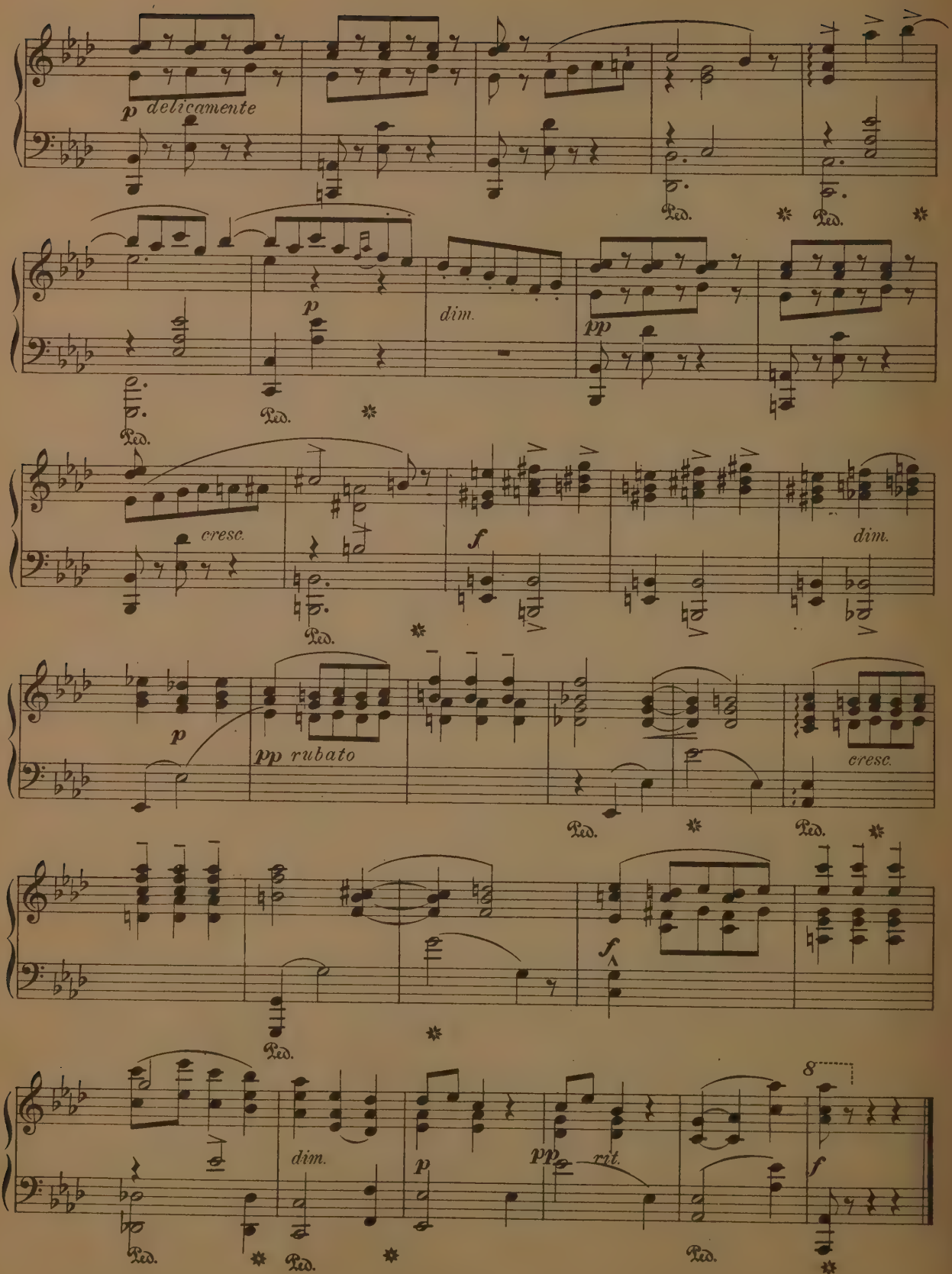
p delicamente
Ped.
p
dim.
pp
cresc.
f
dim.
p
pp rubato
cresc.
f
dim.
p
pp
rit.
8
f

L'ANGELUS.

Meditation.

Andante, molto sostenuto.

CH. GODARD, Op. 65.

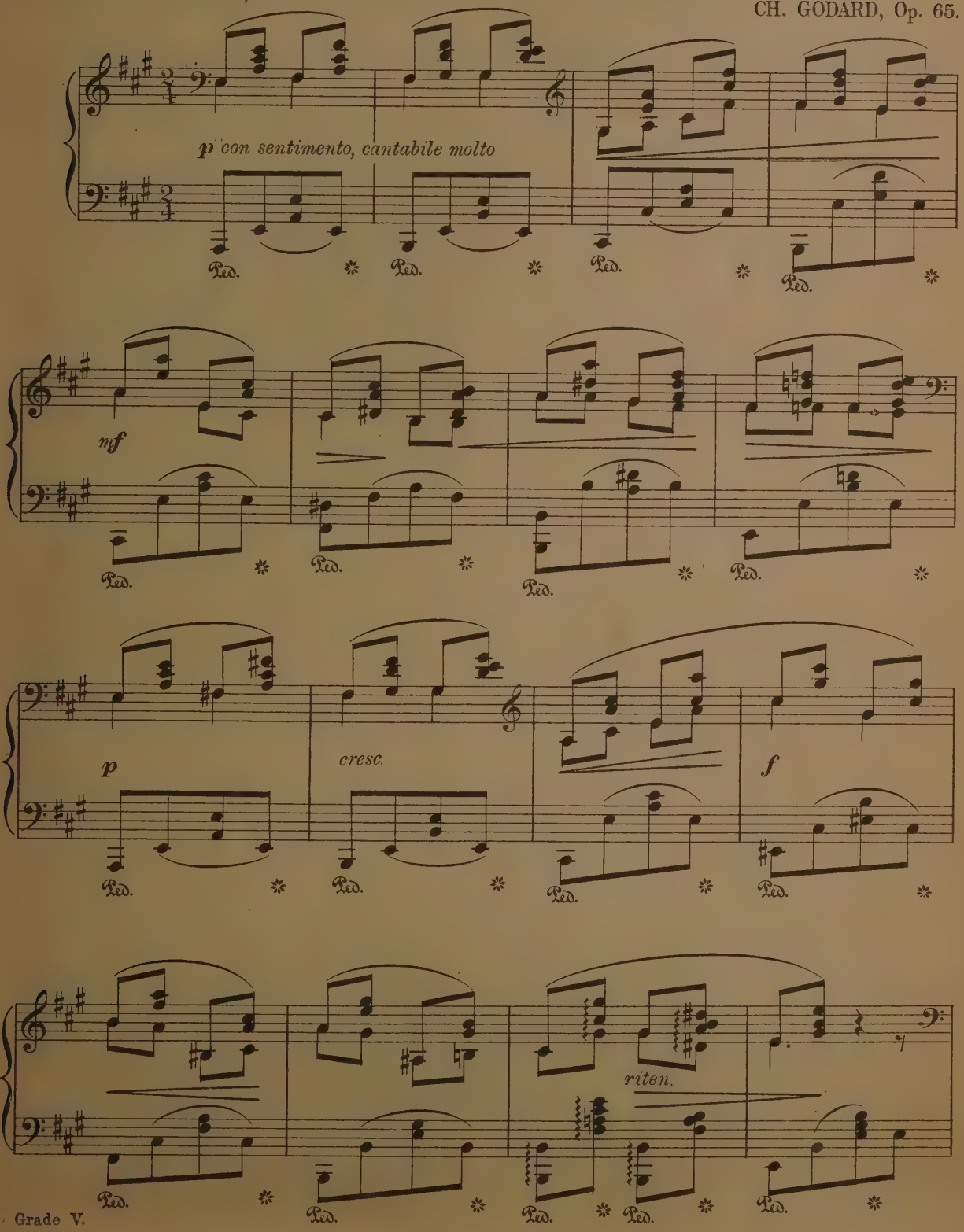

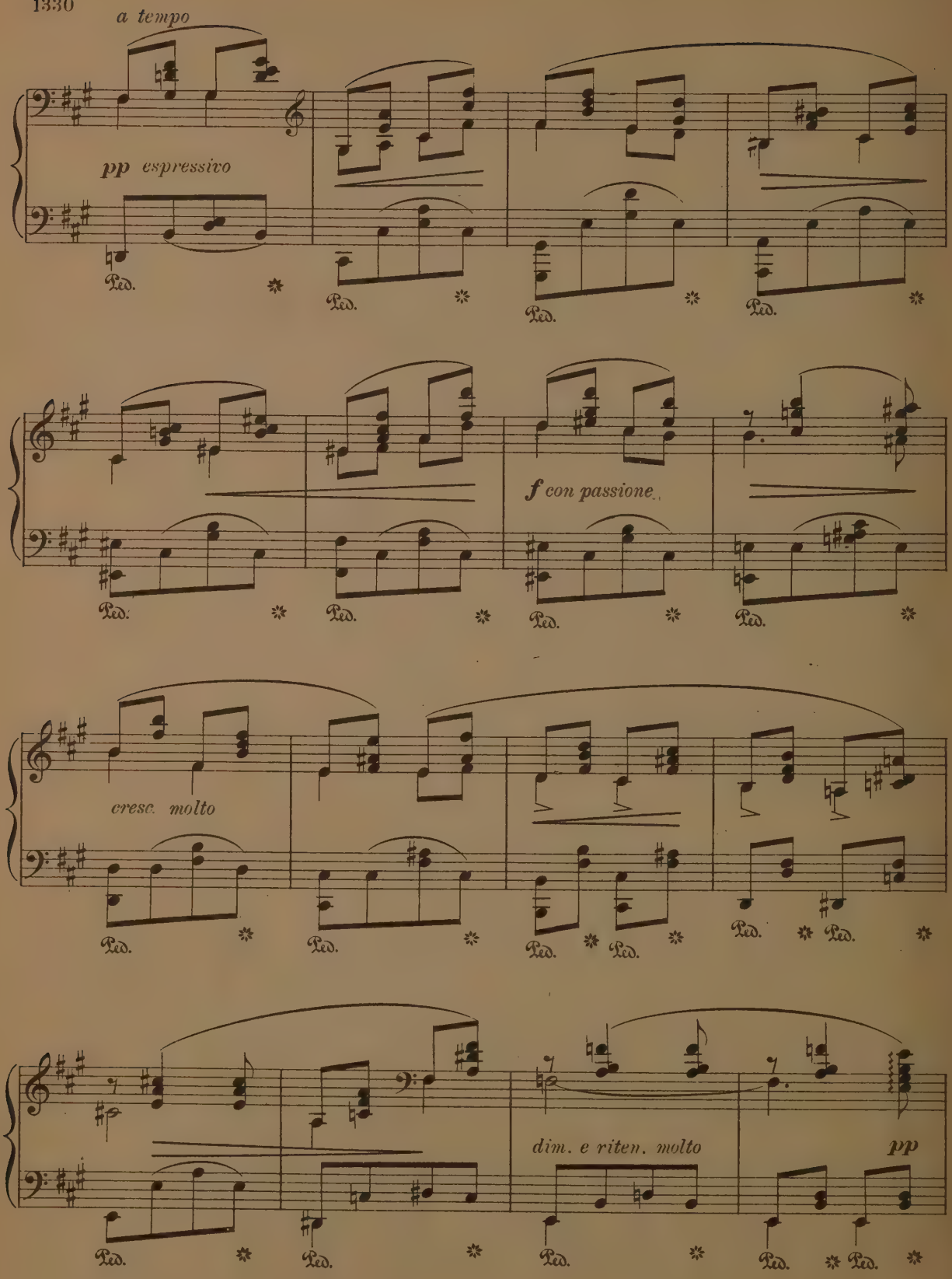
a tempo
pp espressivo
Ped.
f con passione
cresc. molto
dim. e riten. molto
pp

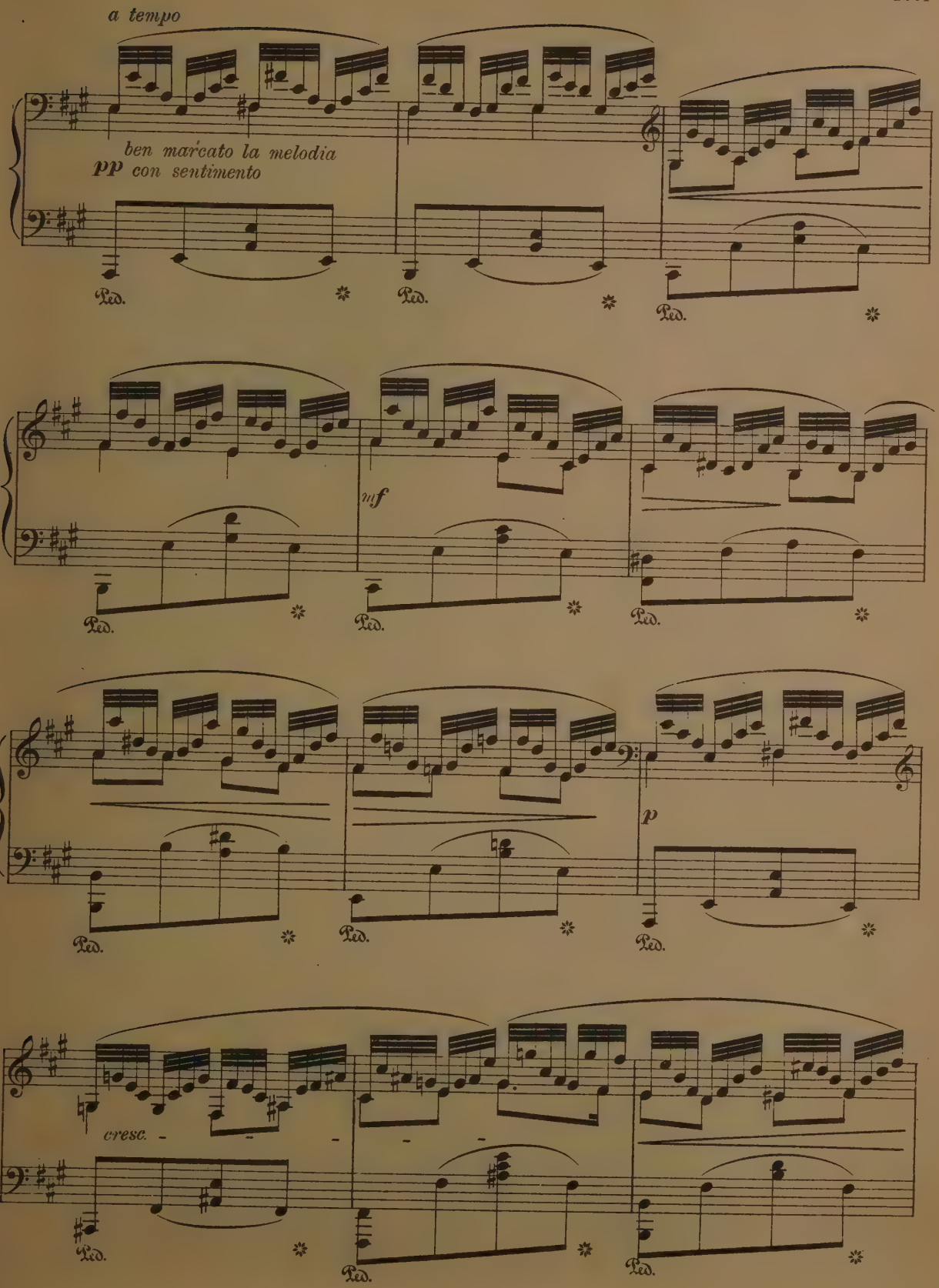
a tempo
ben marcato la melodia
pp con sentimento
Ped.
mf
p
cresc.

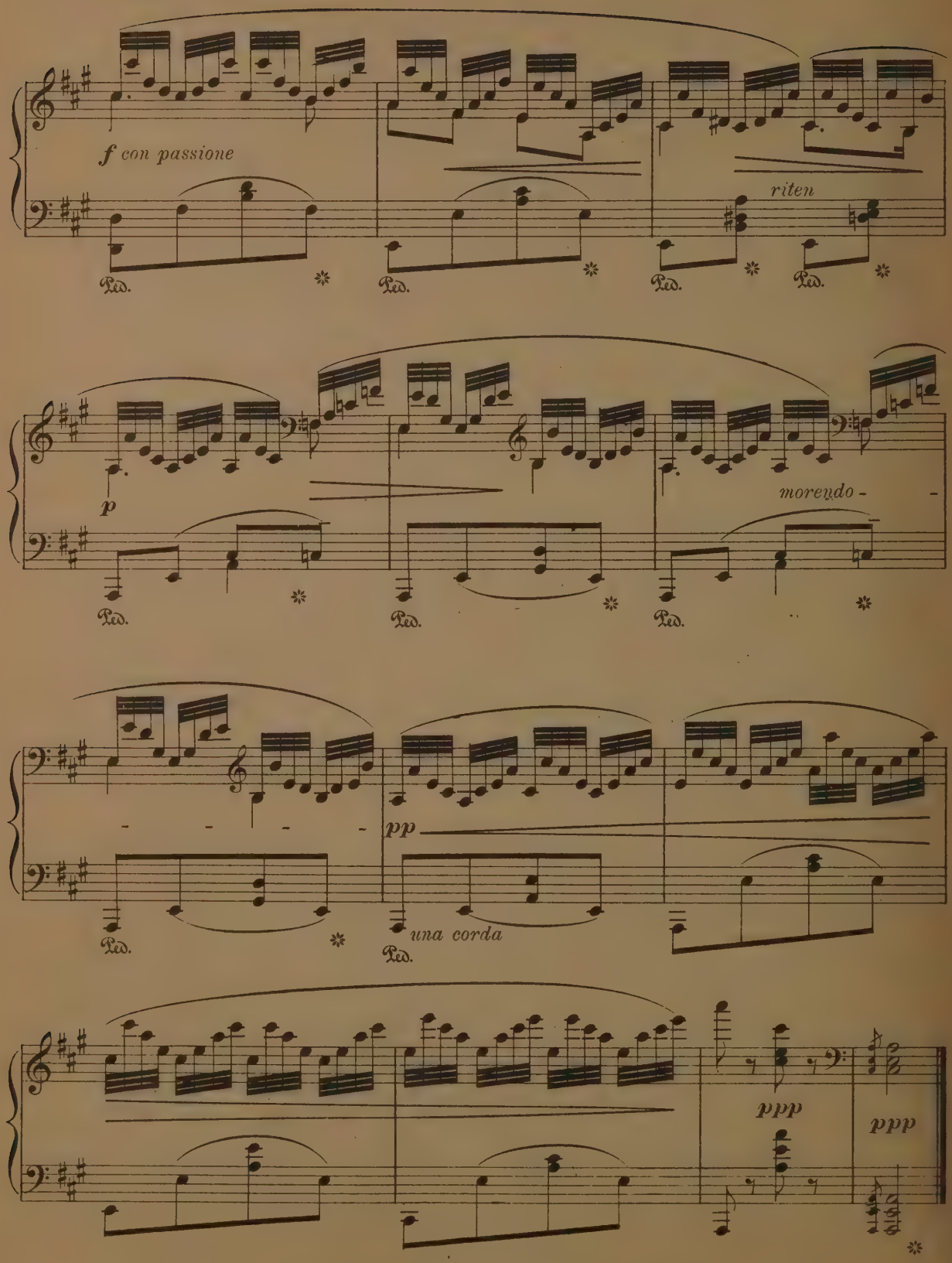
f con passione
riten
p
morendo
pp
una corda
ppp
ppp

THE SHEPHERD'S PIPE.

Pastorale.

Allegretto moderato. (♩ = 84)

LOUIS GREGH.

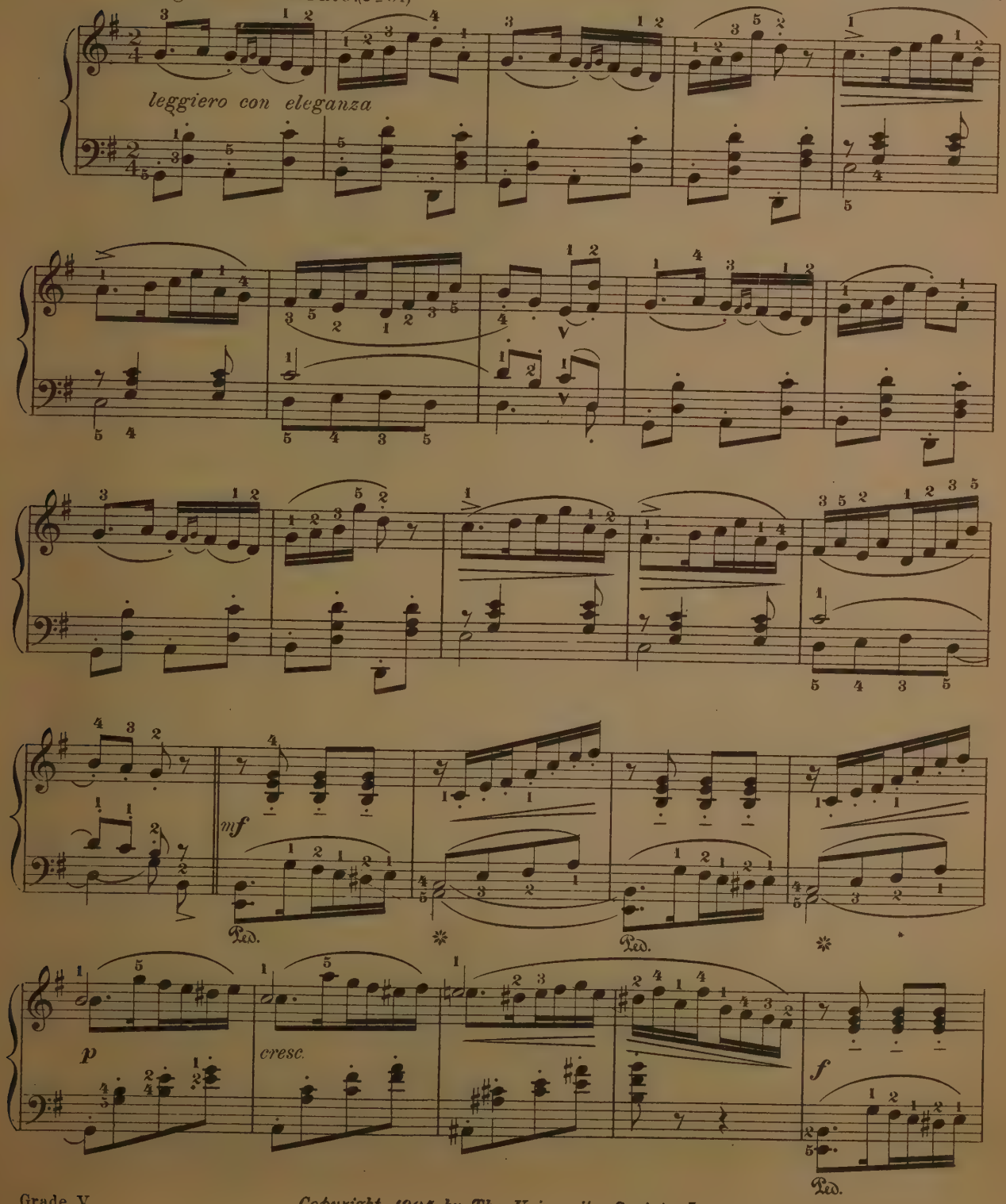

Grade V

Copyright, 1904, by The University Society Inc.

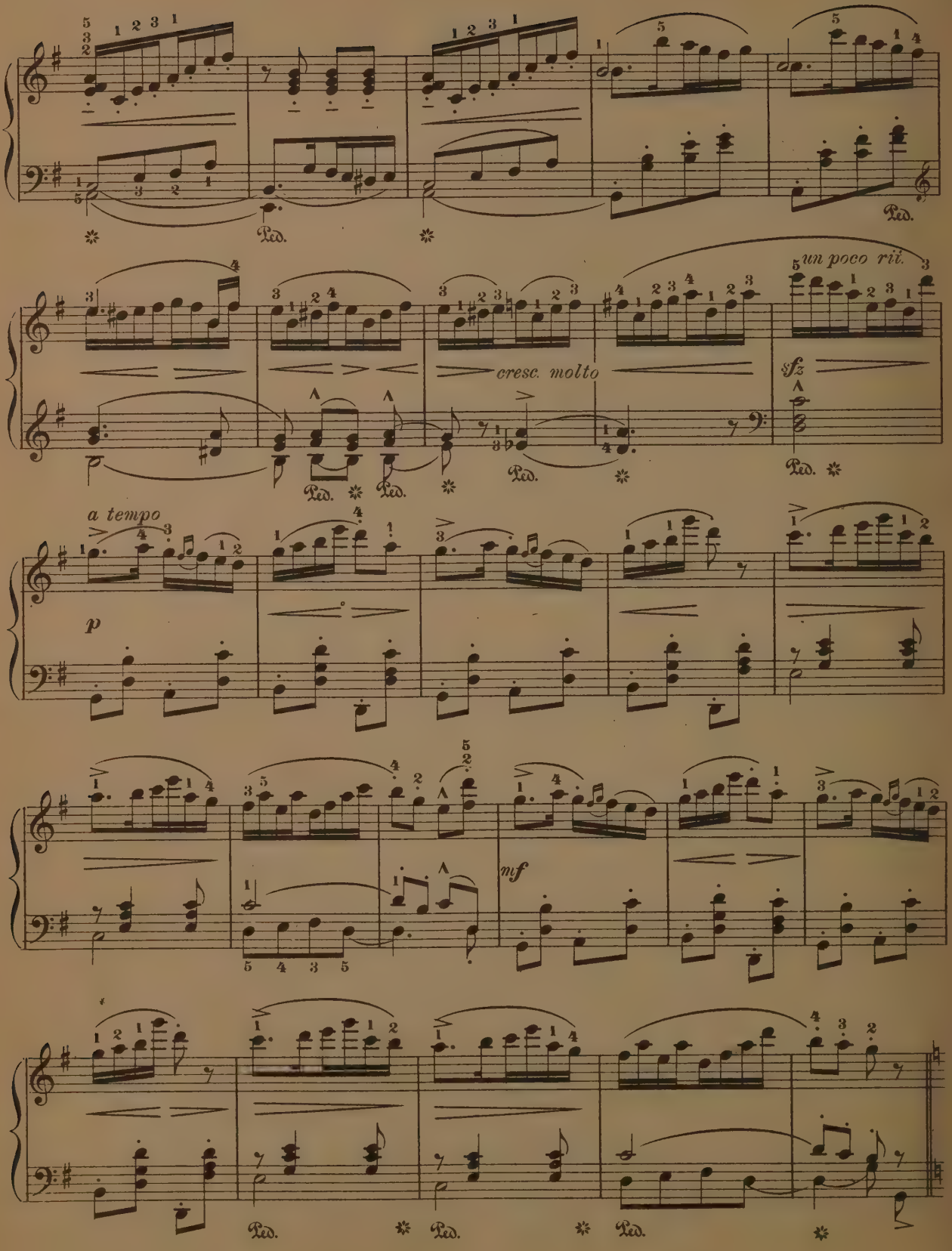
un poco rit.
cresc. molto
sfz
a tempo
p
mf
Ped.

Un poco più mosso. (♩ = 88)

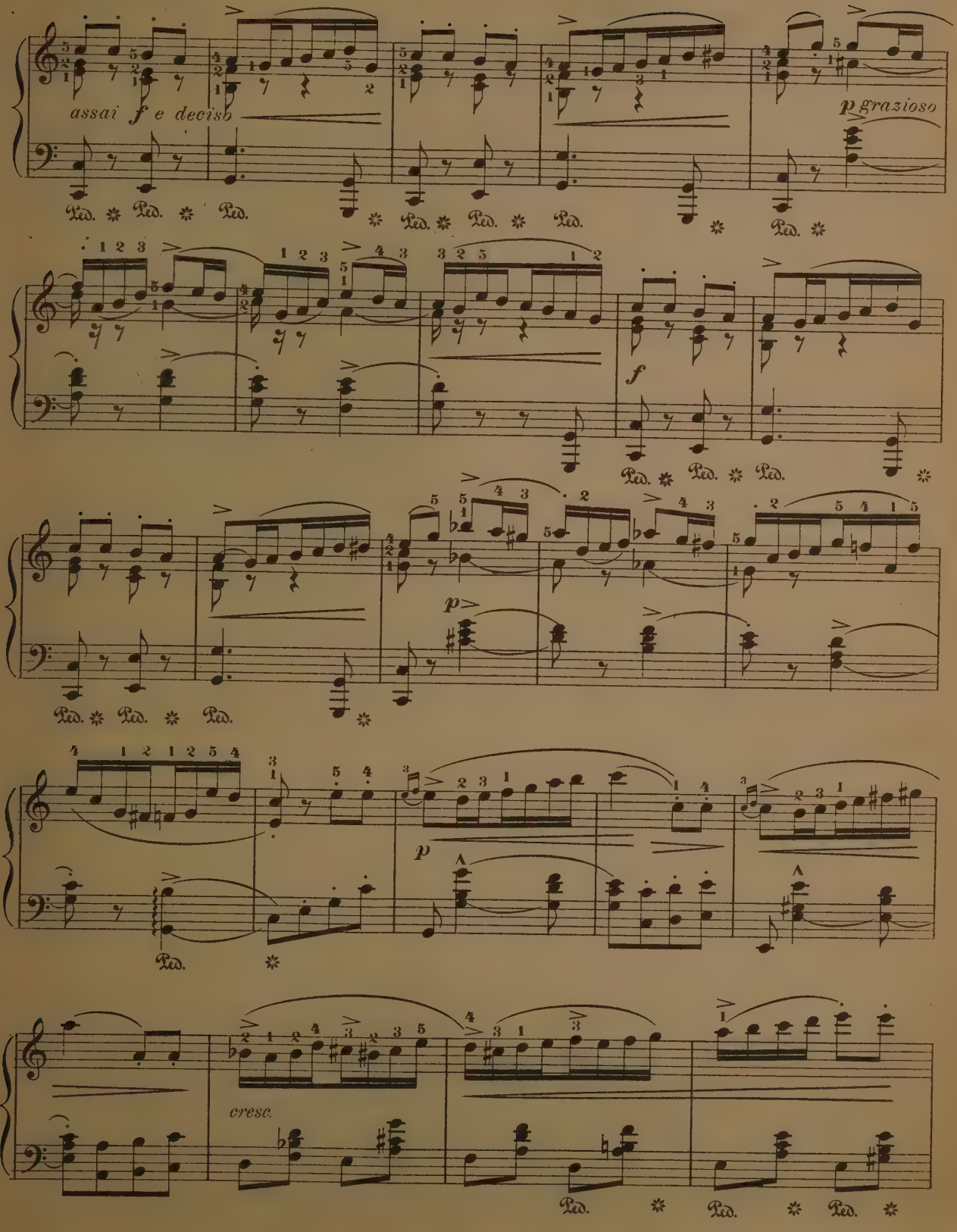

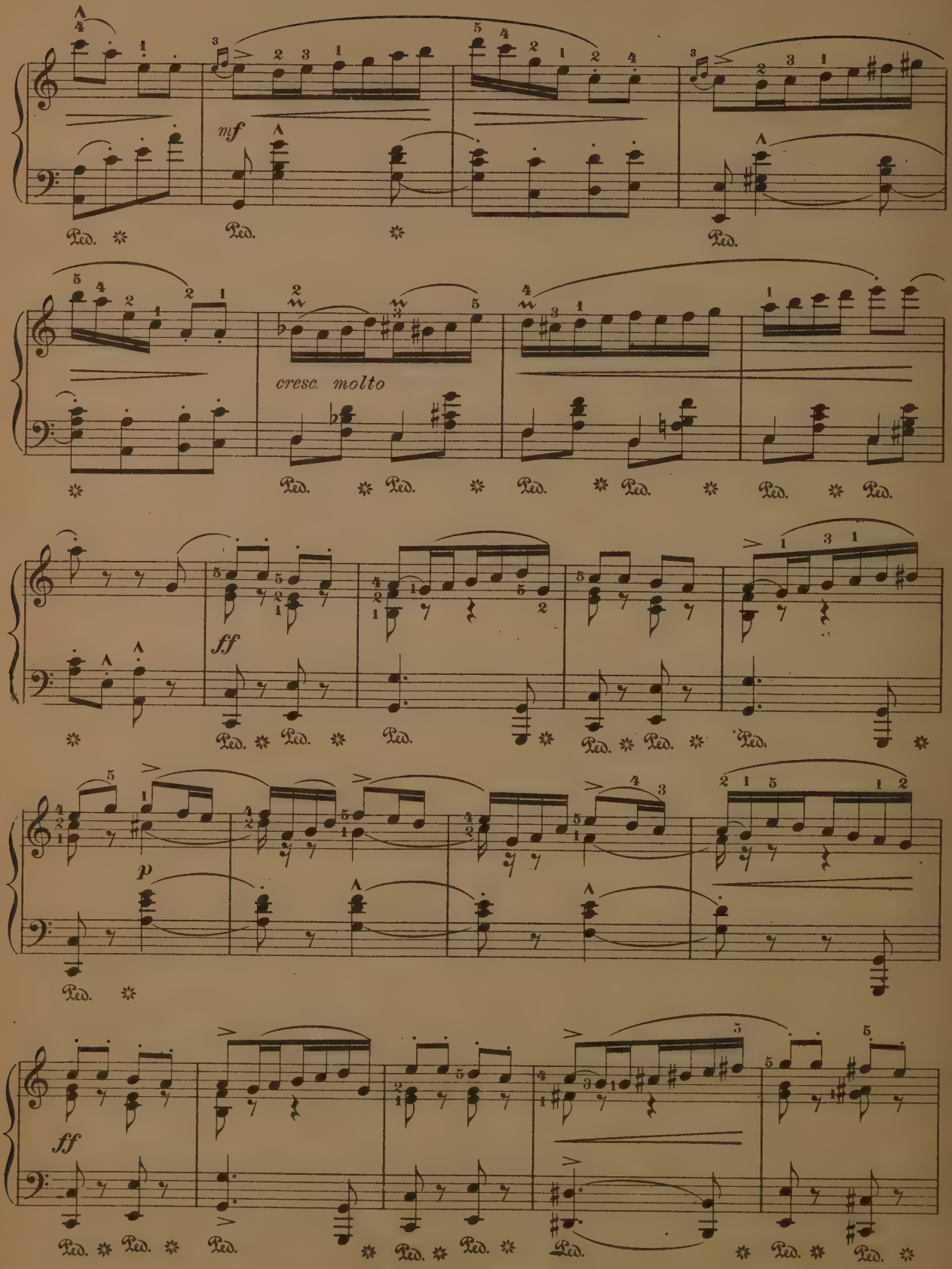
mf
Ped.
cresc. molto
ff
p
ff

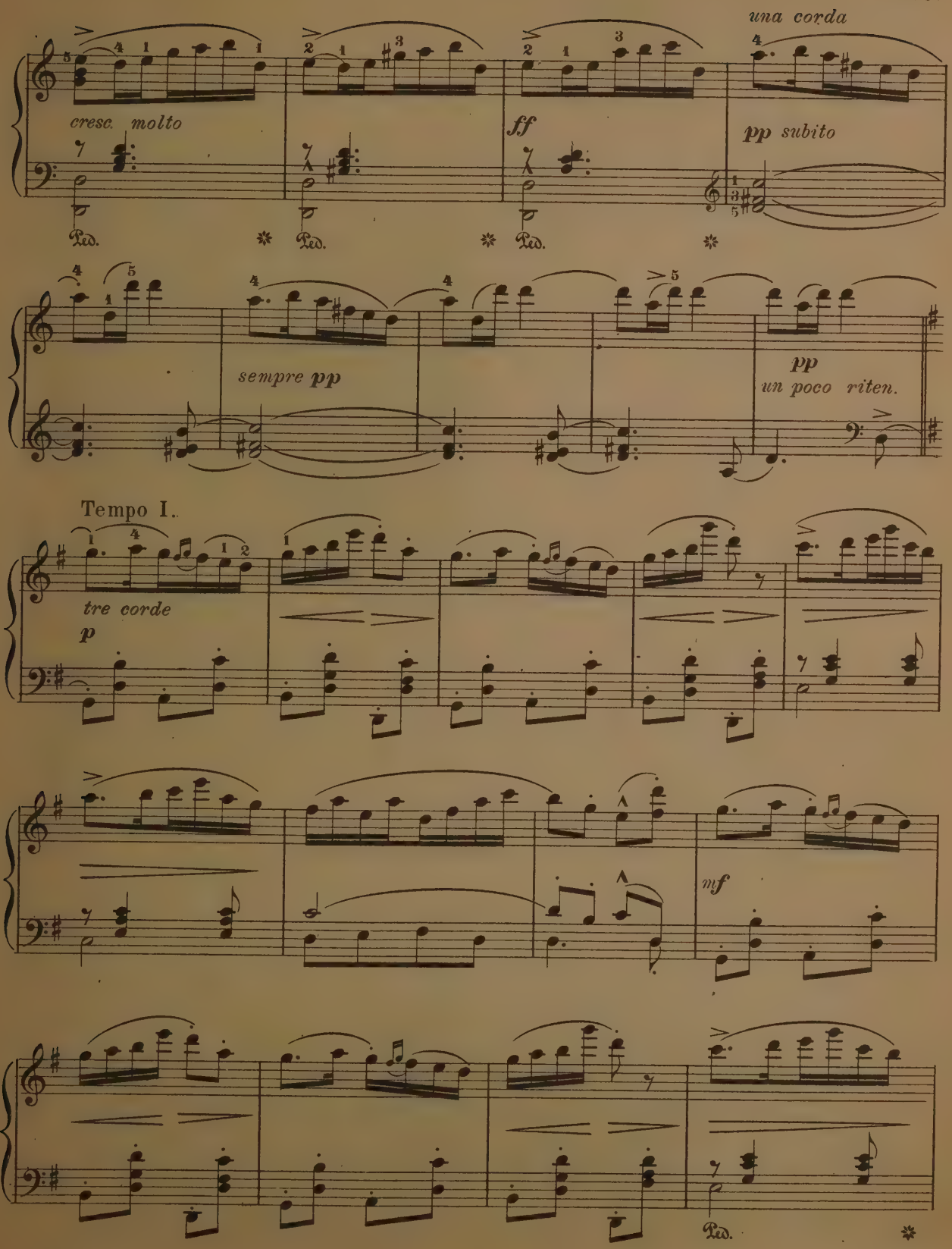
una corda
cresc. molto
ff
pp subito
Ped.
sempre pp
pp
un poco riten.
Tempo I.
tre corde
p
mf
Ped.

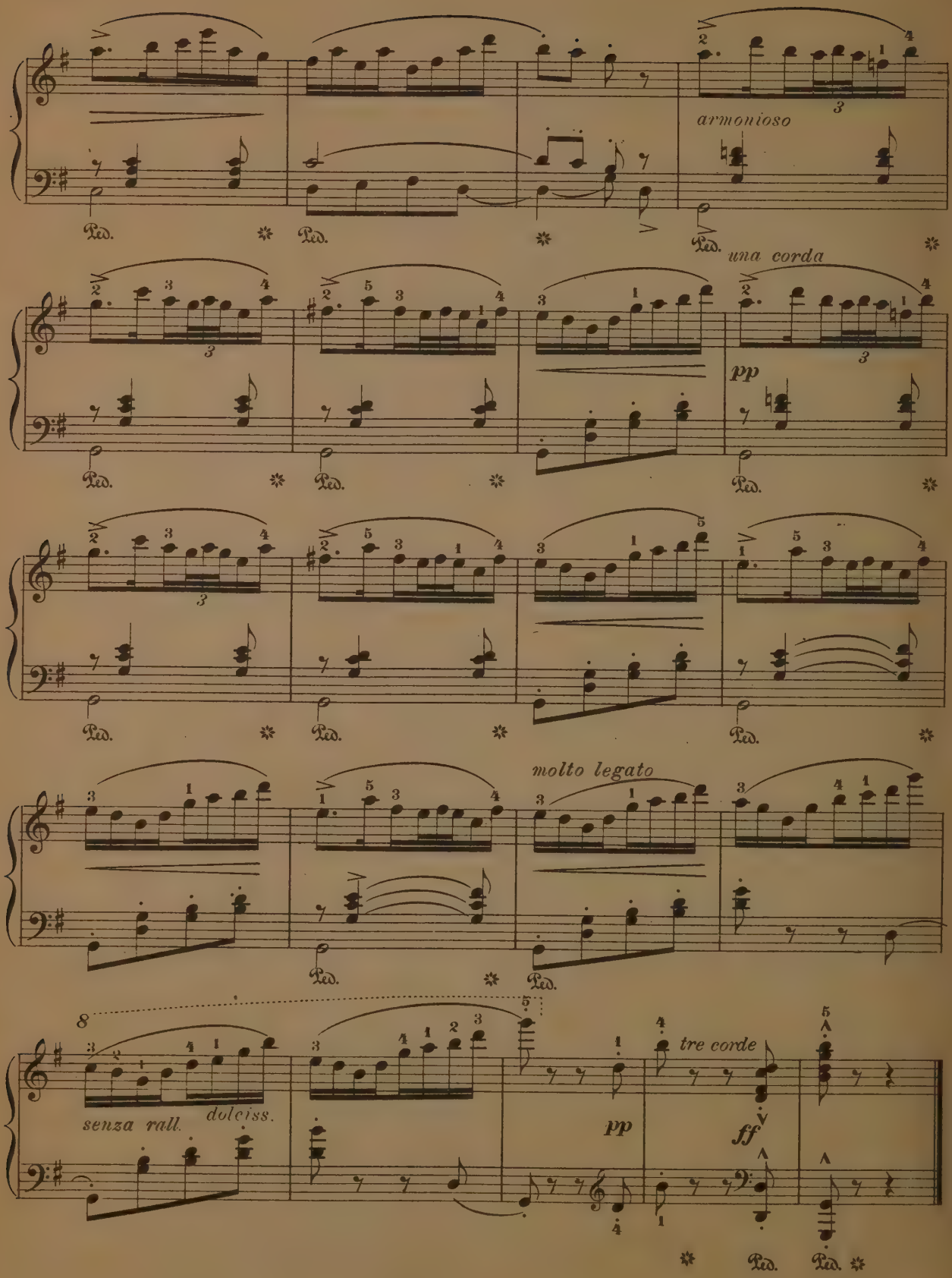
armonioso
una corda
pp
molto legato
8
senza rall.
dolciss.
pp
tre corde
ff
Ped.

PADEREWSKI

BUTTERFLY.

Allegro grazioso. (♩ = 132)

EDVARD GRIEG. Op.43. № 1.

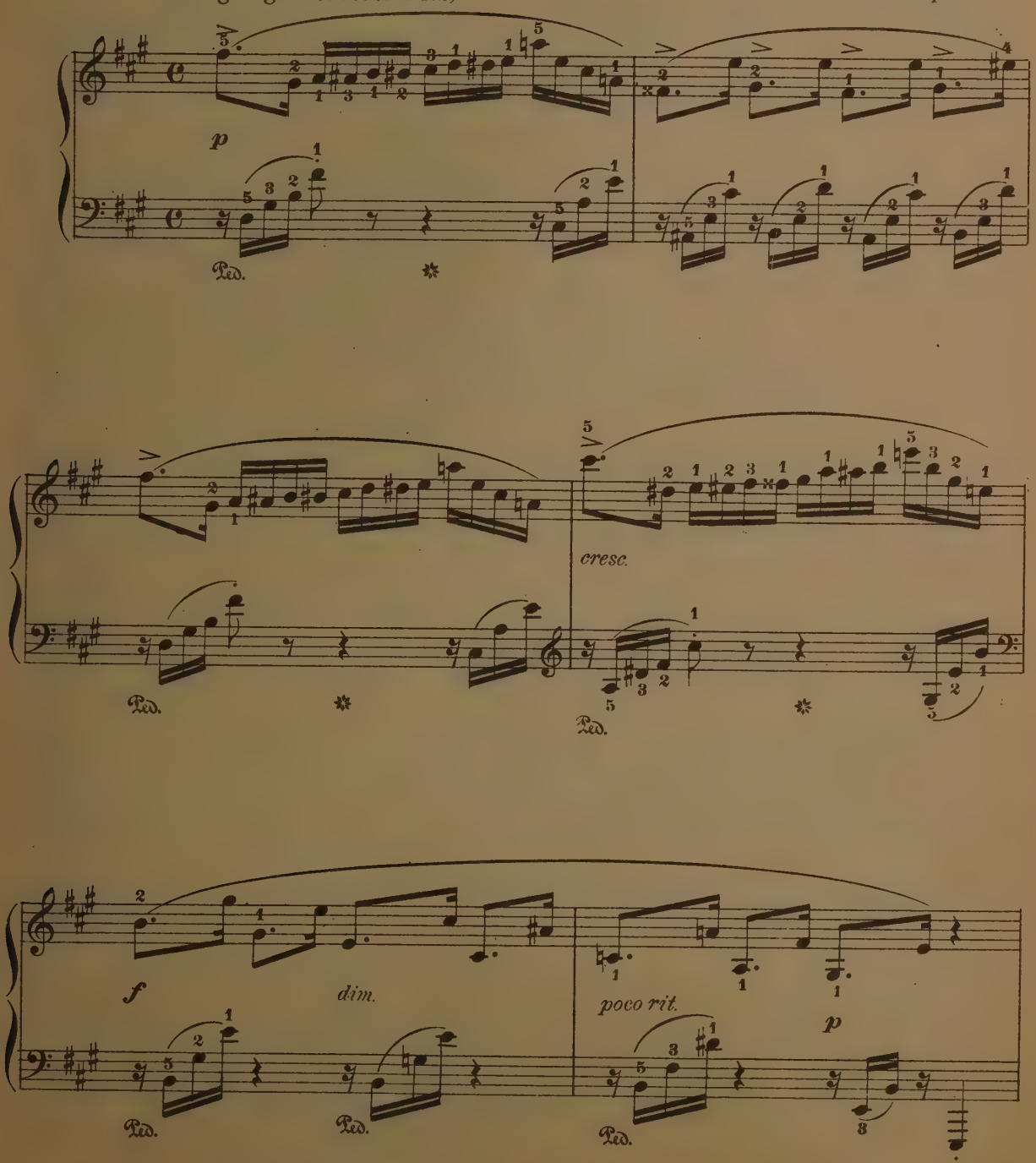

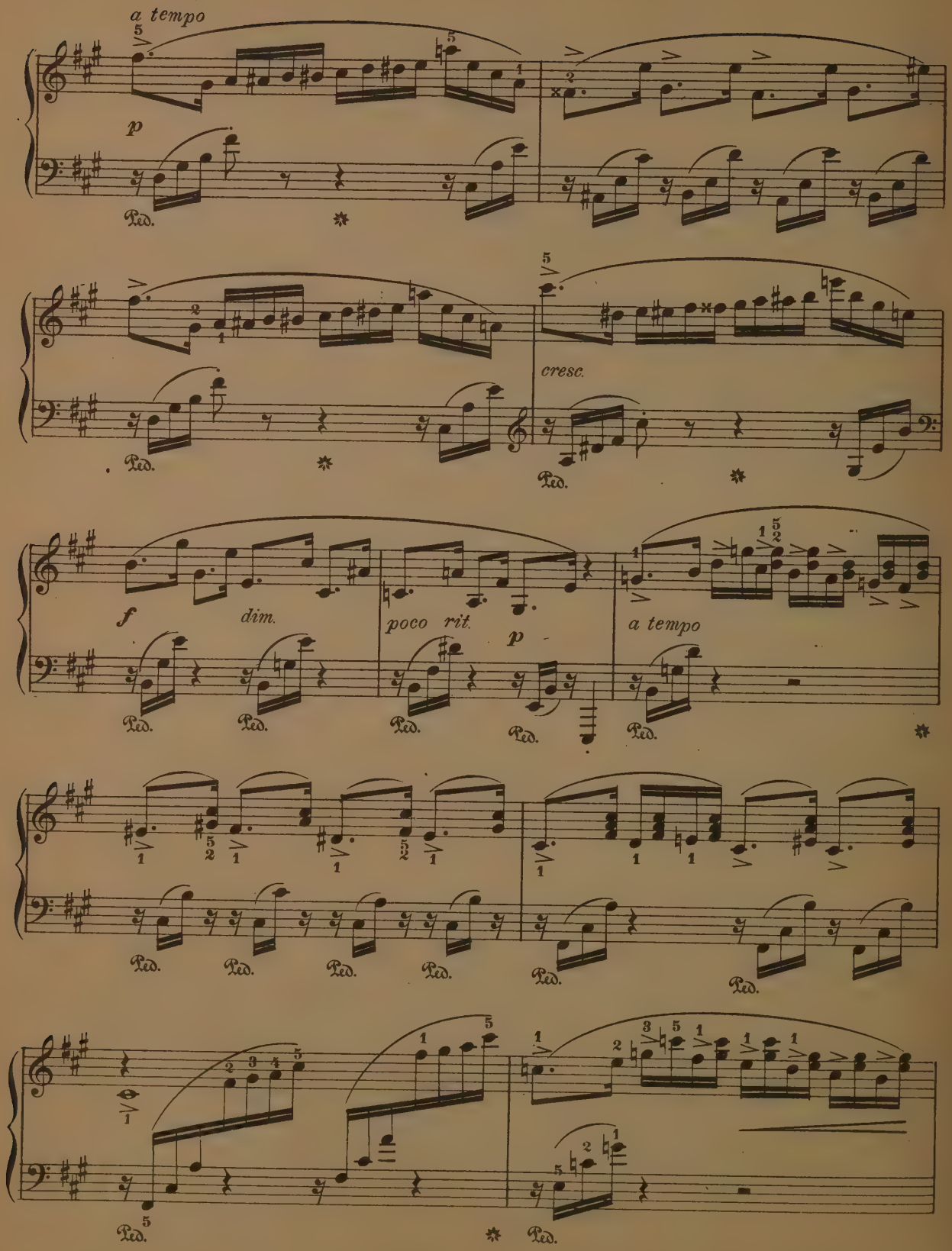
a tempo
p
Ped.
cresc.
f
dim.
poco rit.
p
a tempo

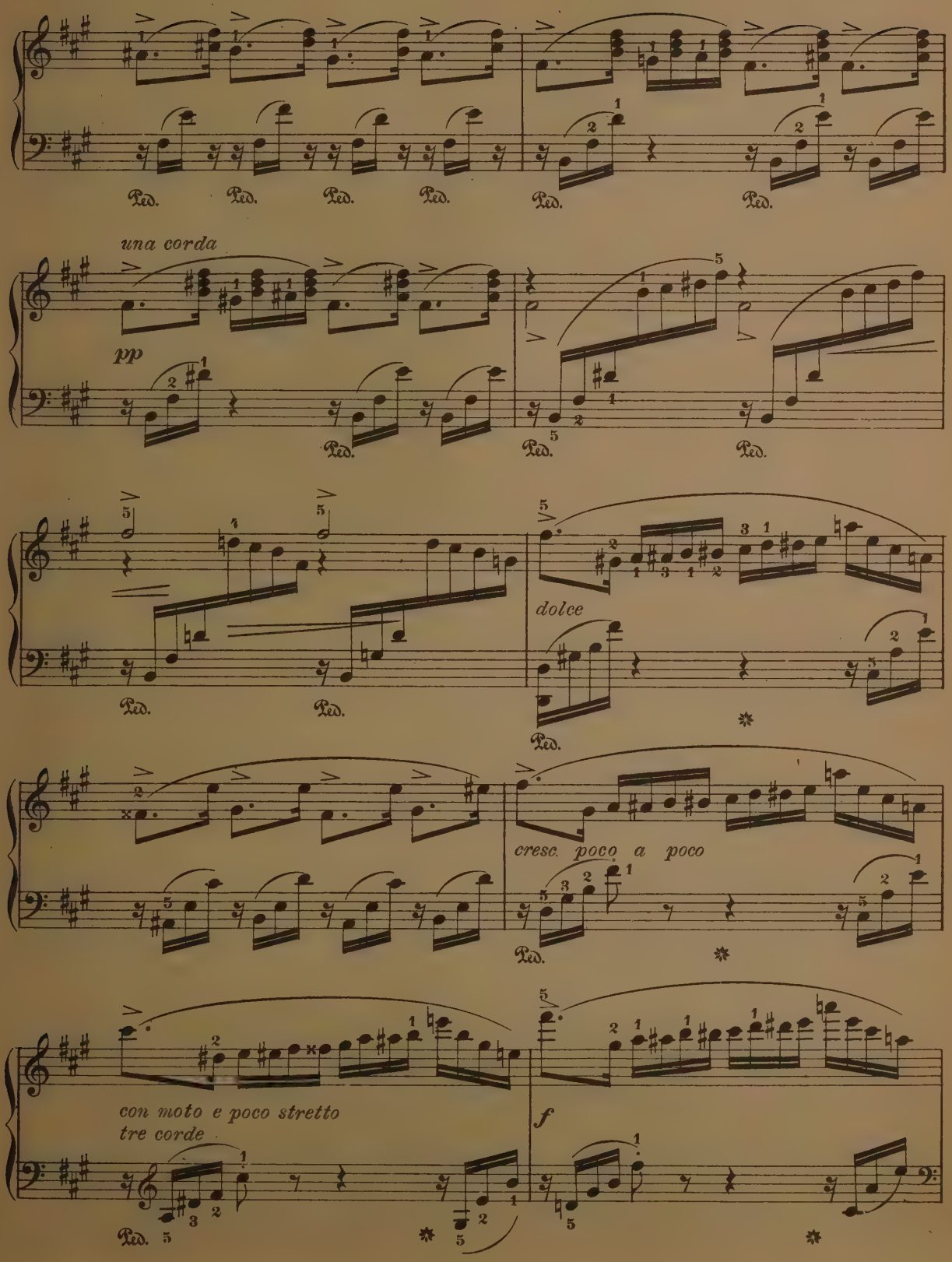
una corda
pp
dolce
cresc. poco a poco
con moto e poco stretto
tre corde
f
Ped.

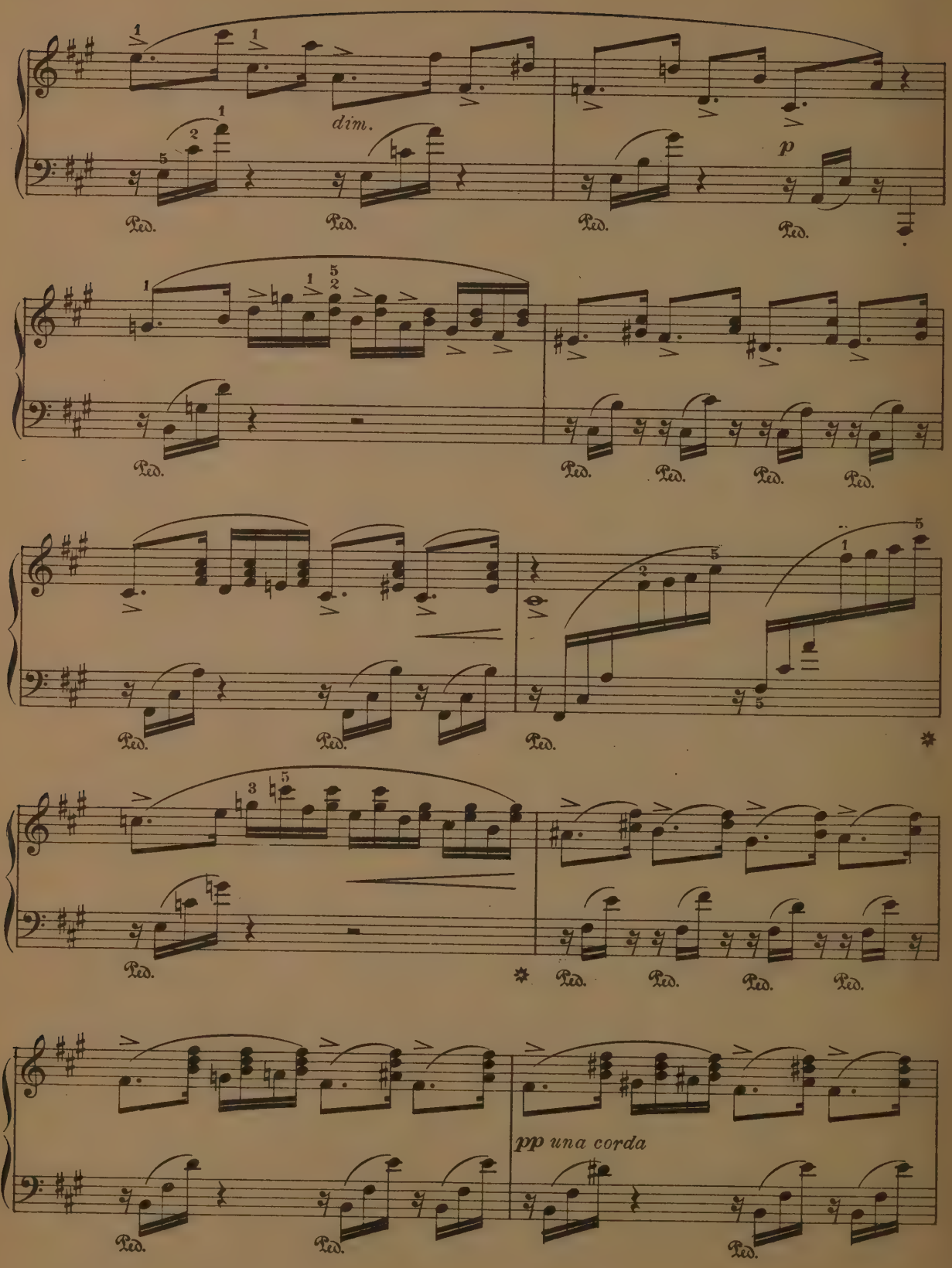
dim.
p
Ped.
pp una corda

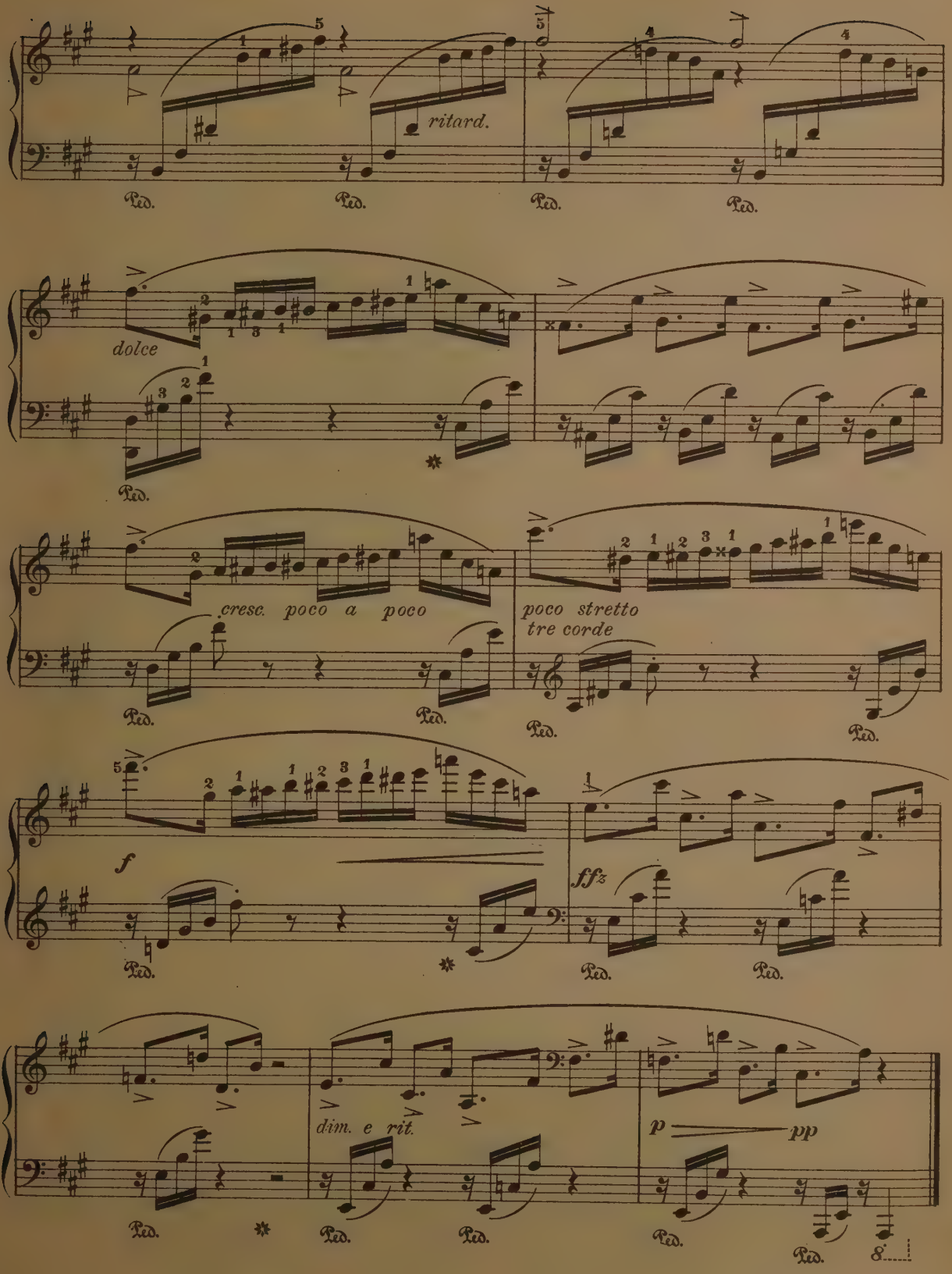
ritard.
Ped.
dolce
cresc. poco a poco
poco stretto
tre corde
f
ffz
dim. e rit.
p
pp

POLISH DANCE.

X. SCHARWENKA, Op. 3, No 1.

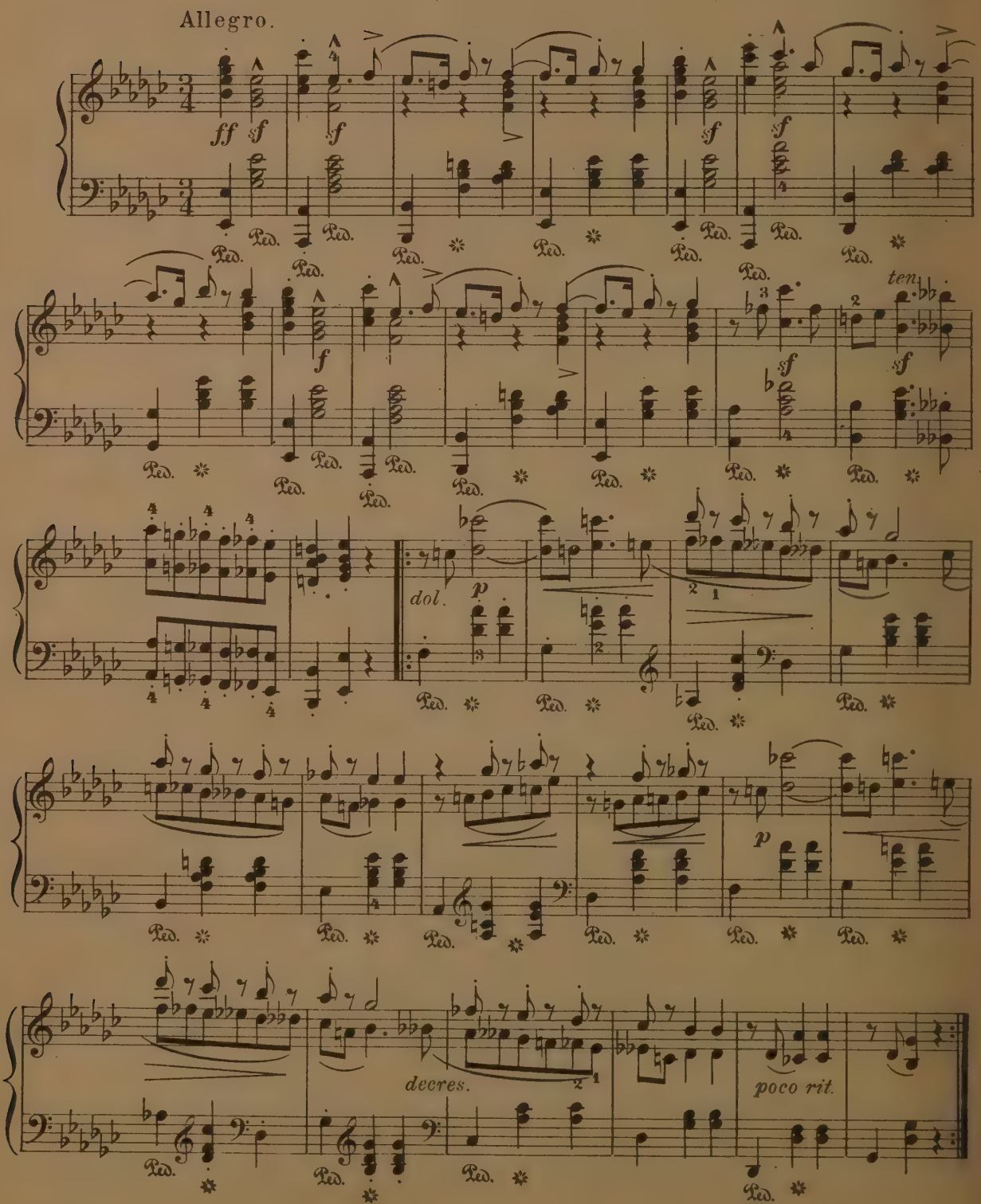

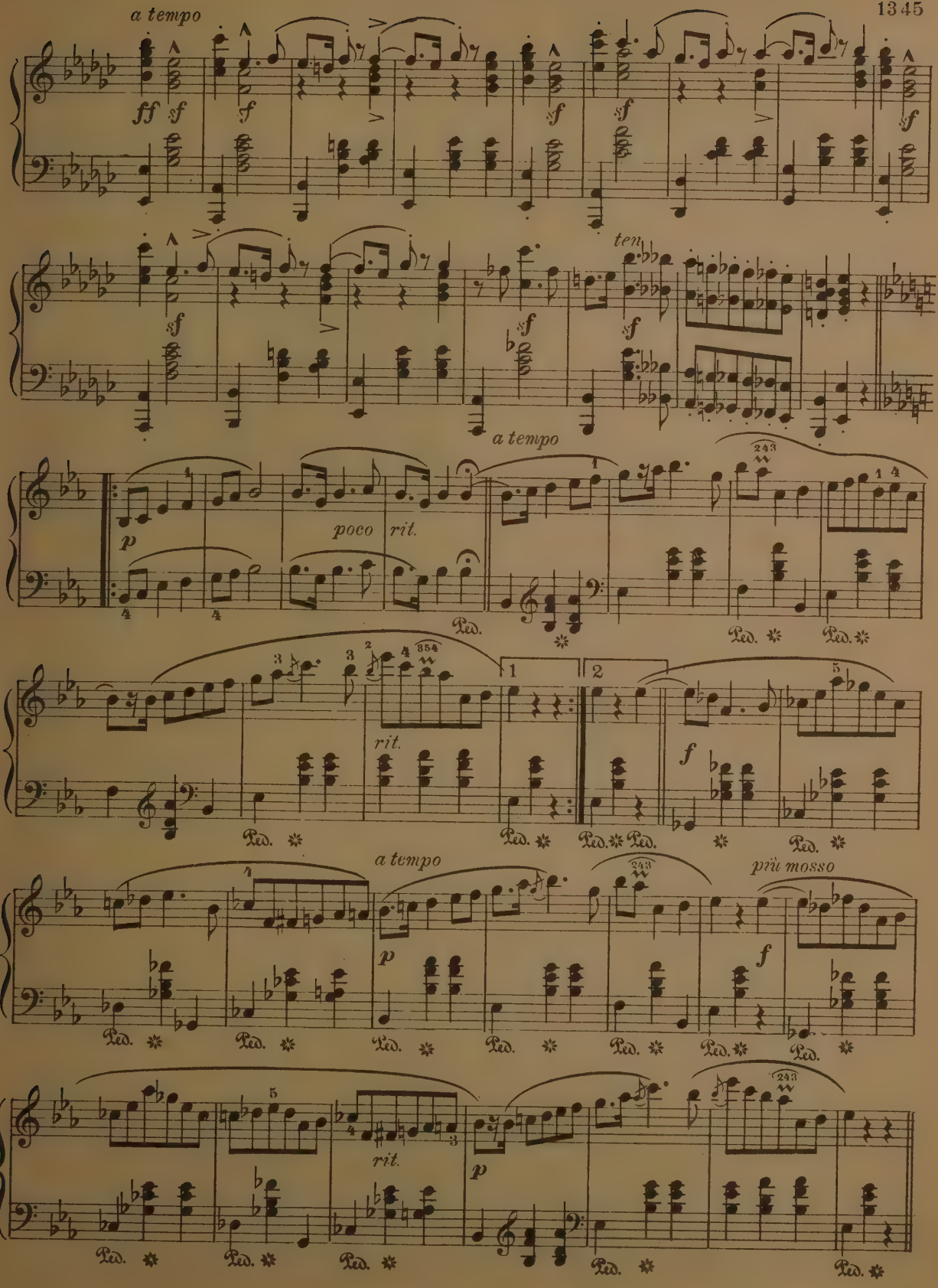
a tempo
ff
sf
ten
a tempo
p
poco rit.
rit.
f
a tempo
più mosso
rit.
p
Ped.

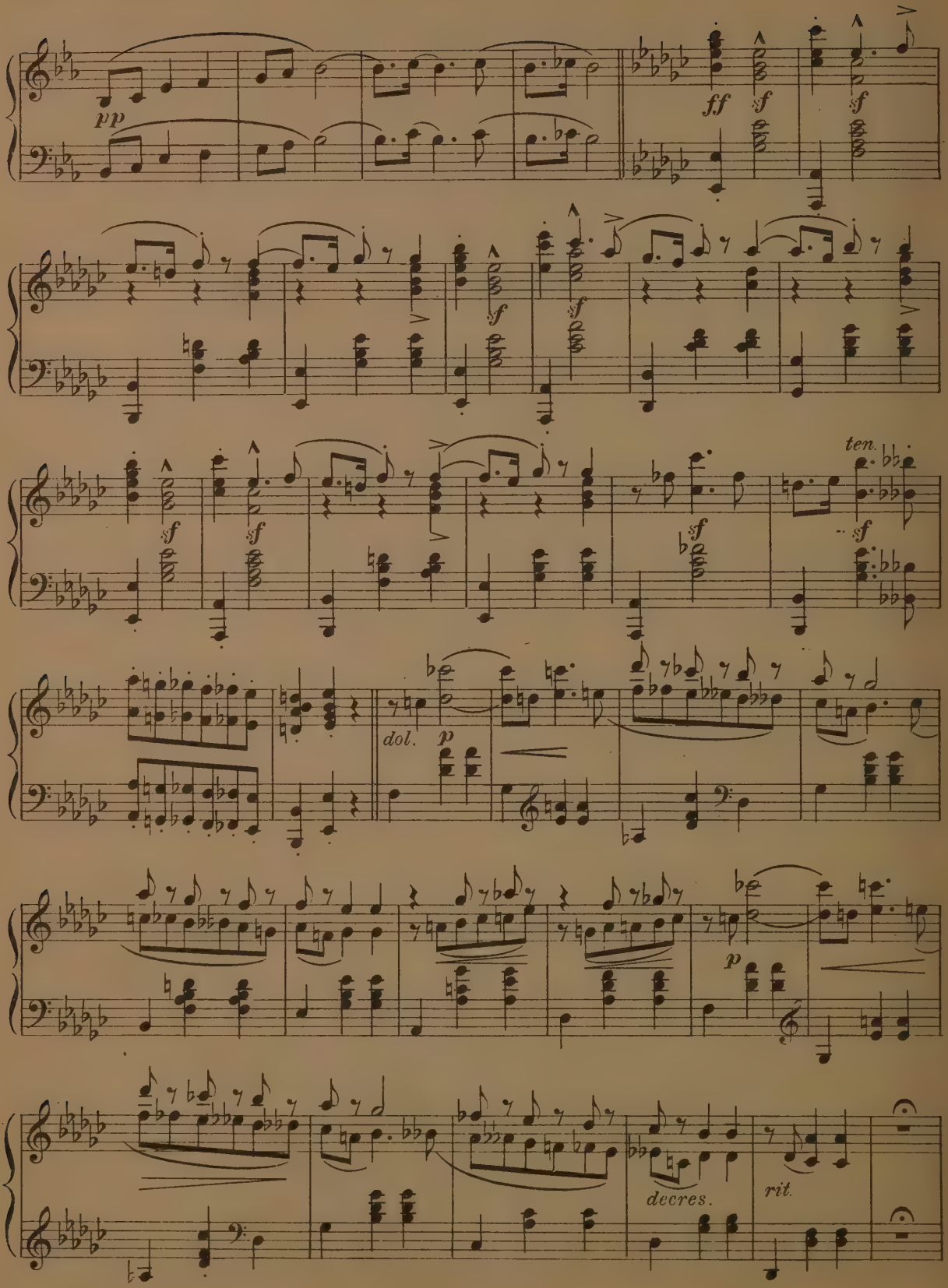
pp
ff
sf
ten.
dol.
p
decres.
rit.

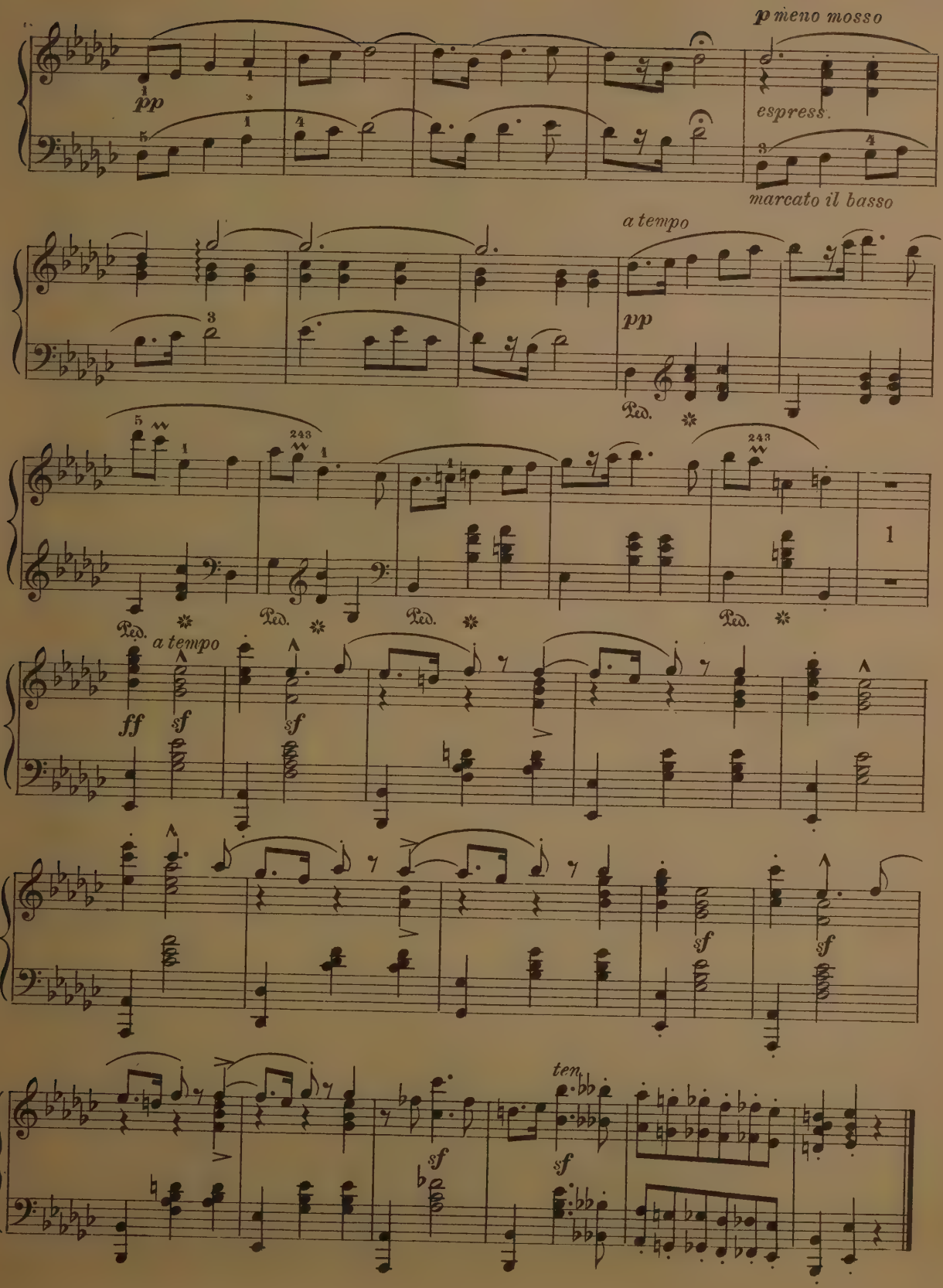
p meno mosso
pp
espress.
marcato il basso
a tempo
pp
Ped.
243
1
a tempo
ff
sf
ten.

RUSTLE OF SPRING.

CHRISTIAN SINDING. Op.32.№3.

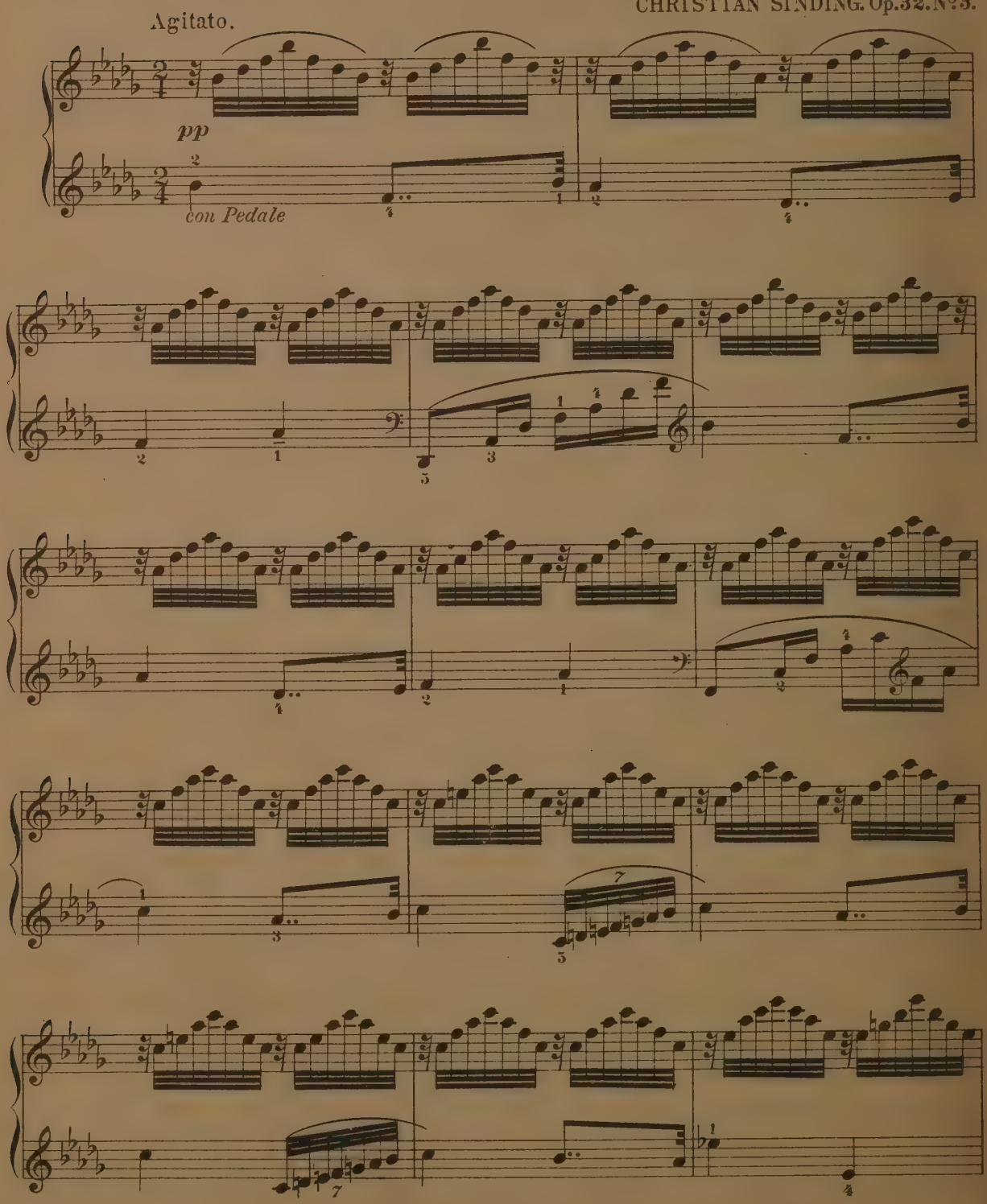

Grade VI.

Copyright, 1904, by The University Society, Inc.

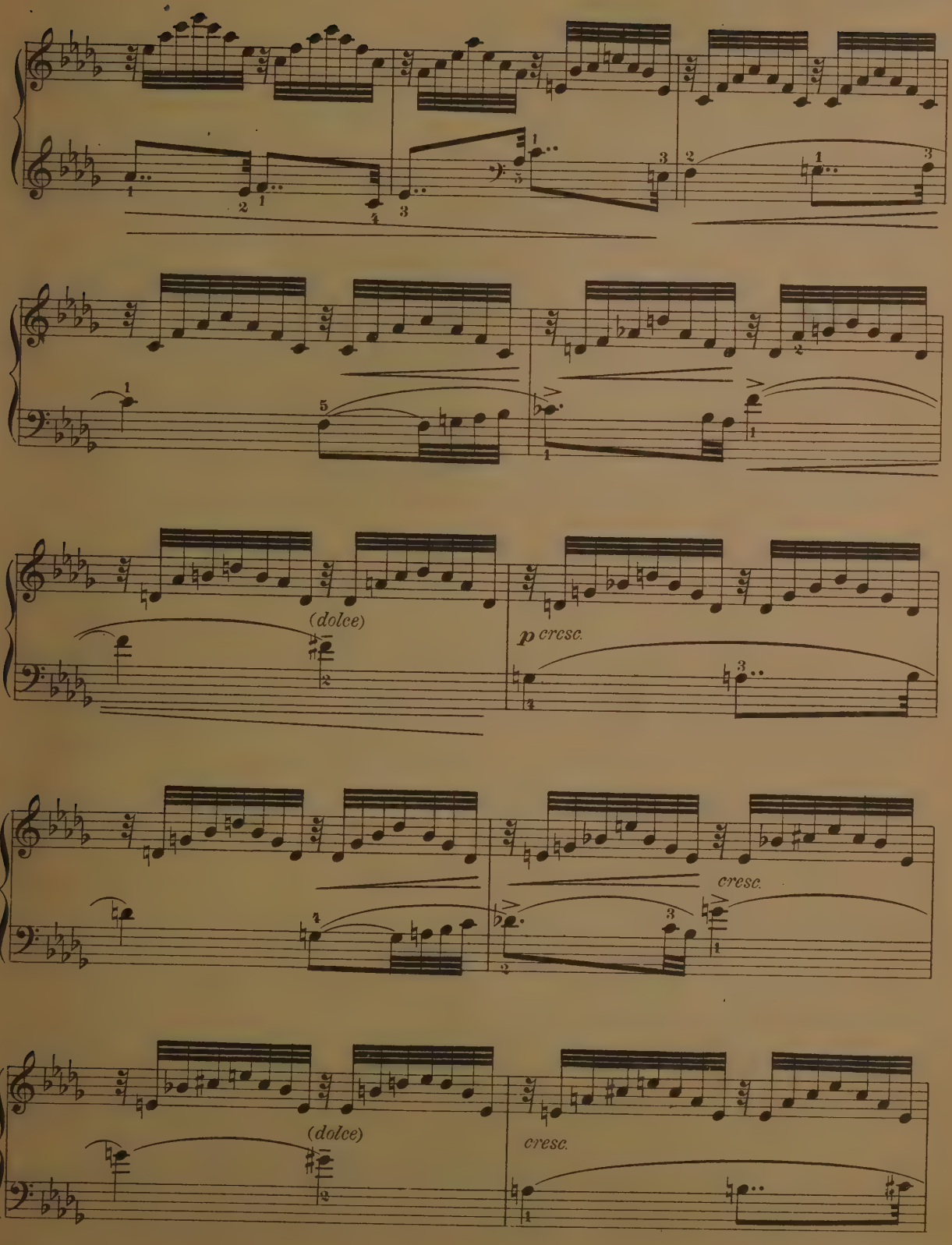
(dolce)
p cresc.
cresc.
(dolce)
cresc.

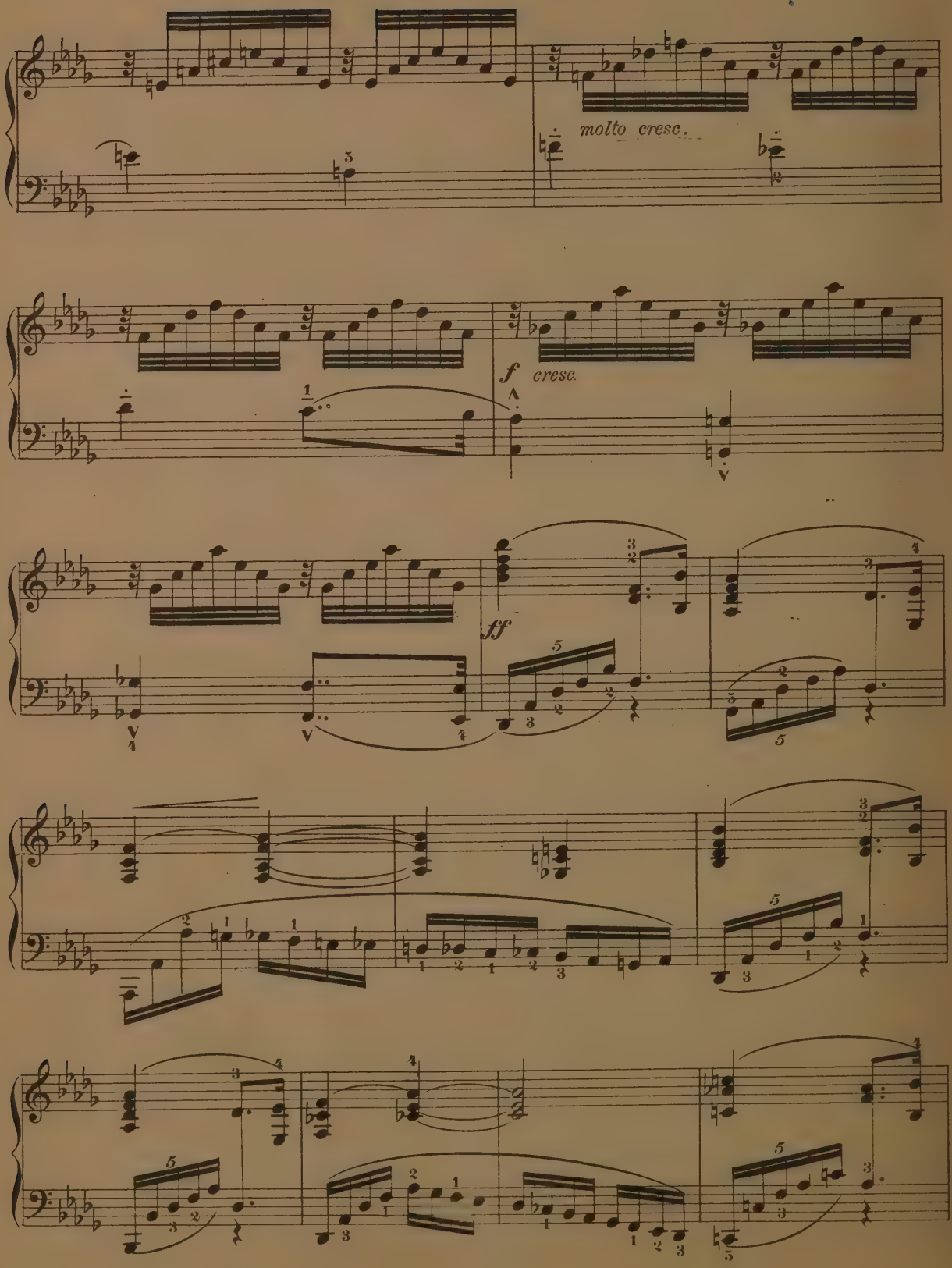
molto cresc.
f cresc.
ff

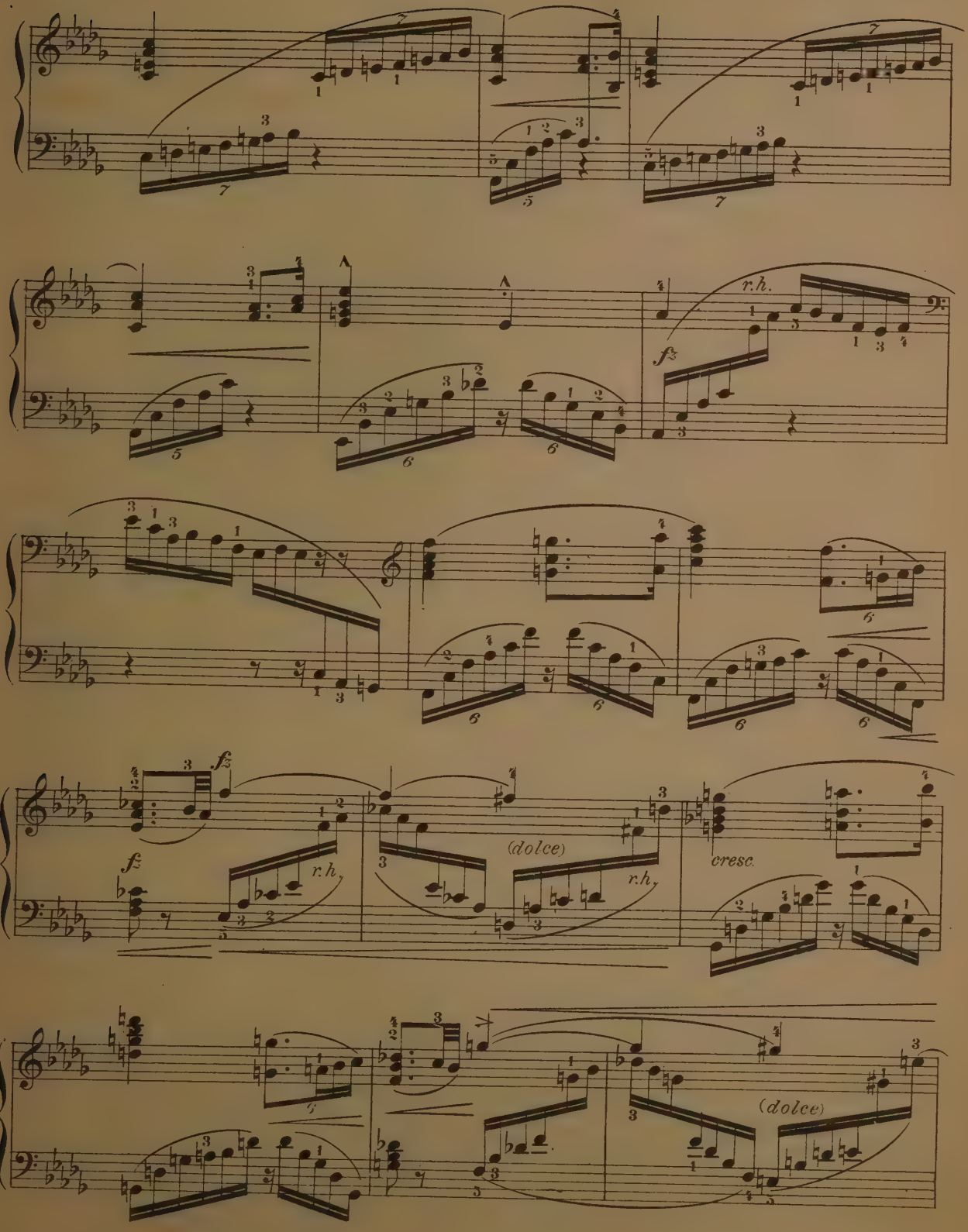
r.h.
fz
fz
r.h.
(dolce)
r.h.
cresc.
(dolce)

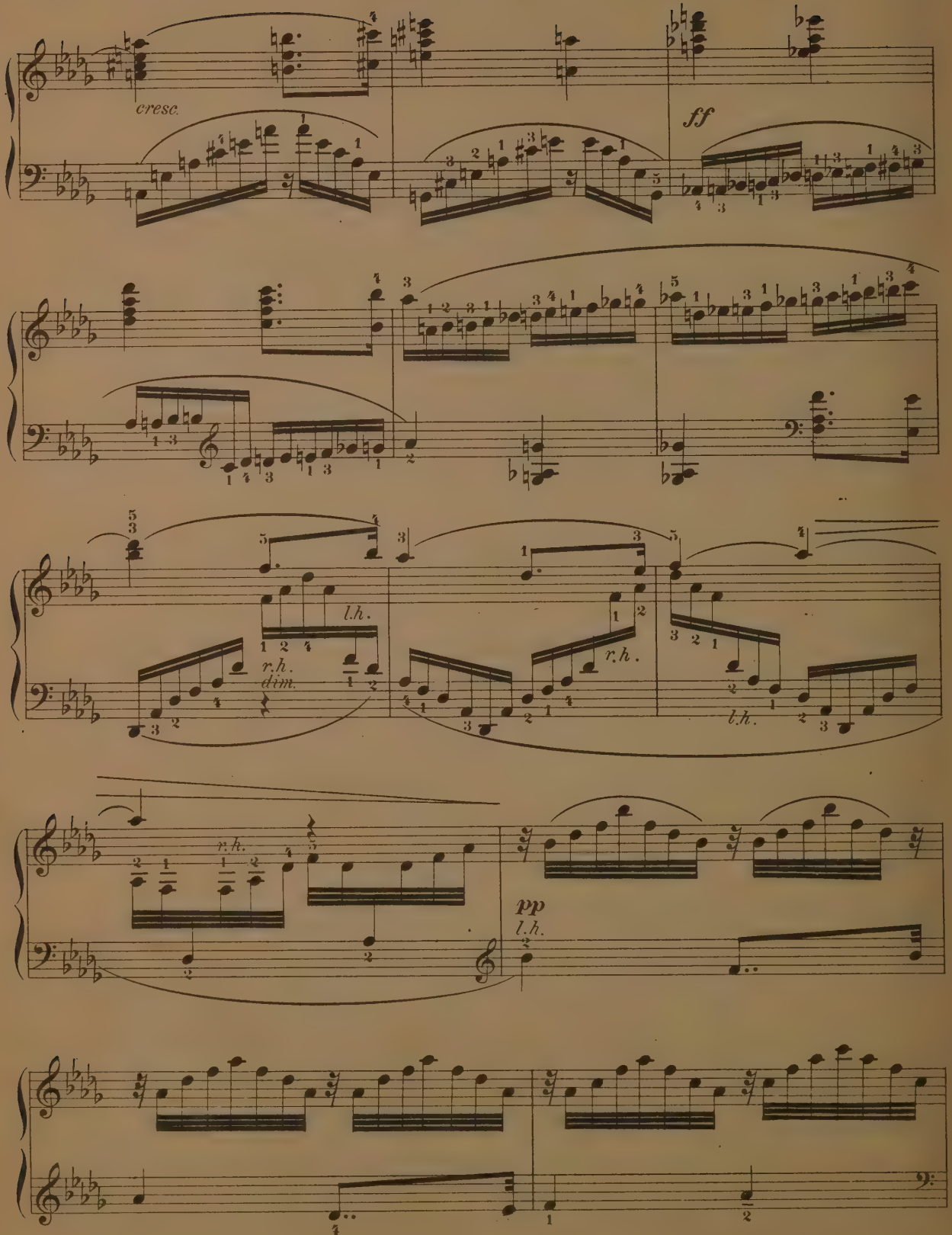
cresc.
ff
l.h.
r.h.
dim.
r.h.
l.h.
r.h.
pp
l.h.

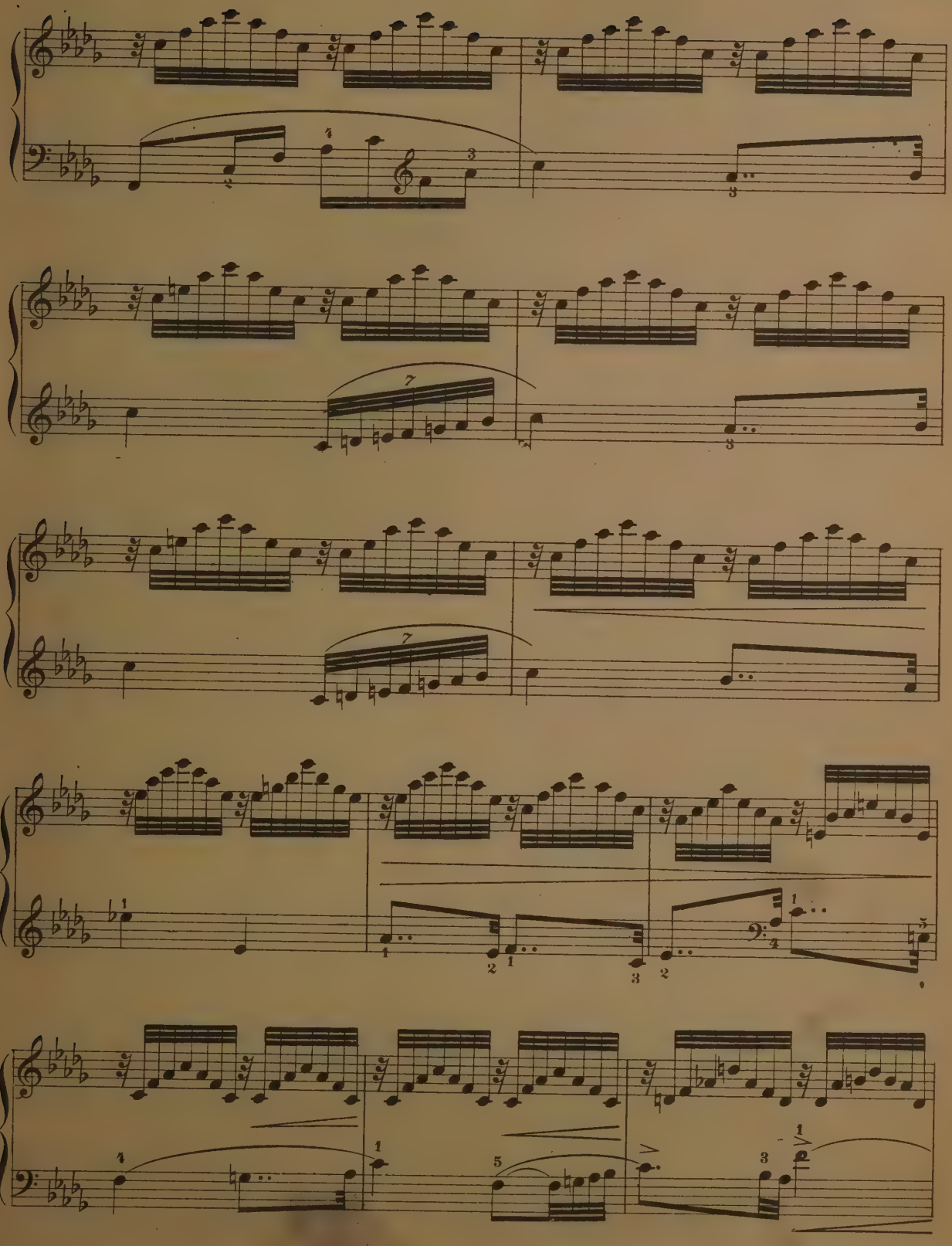

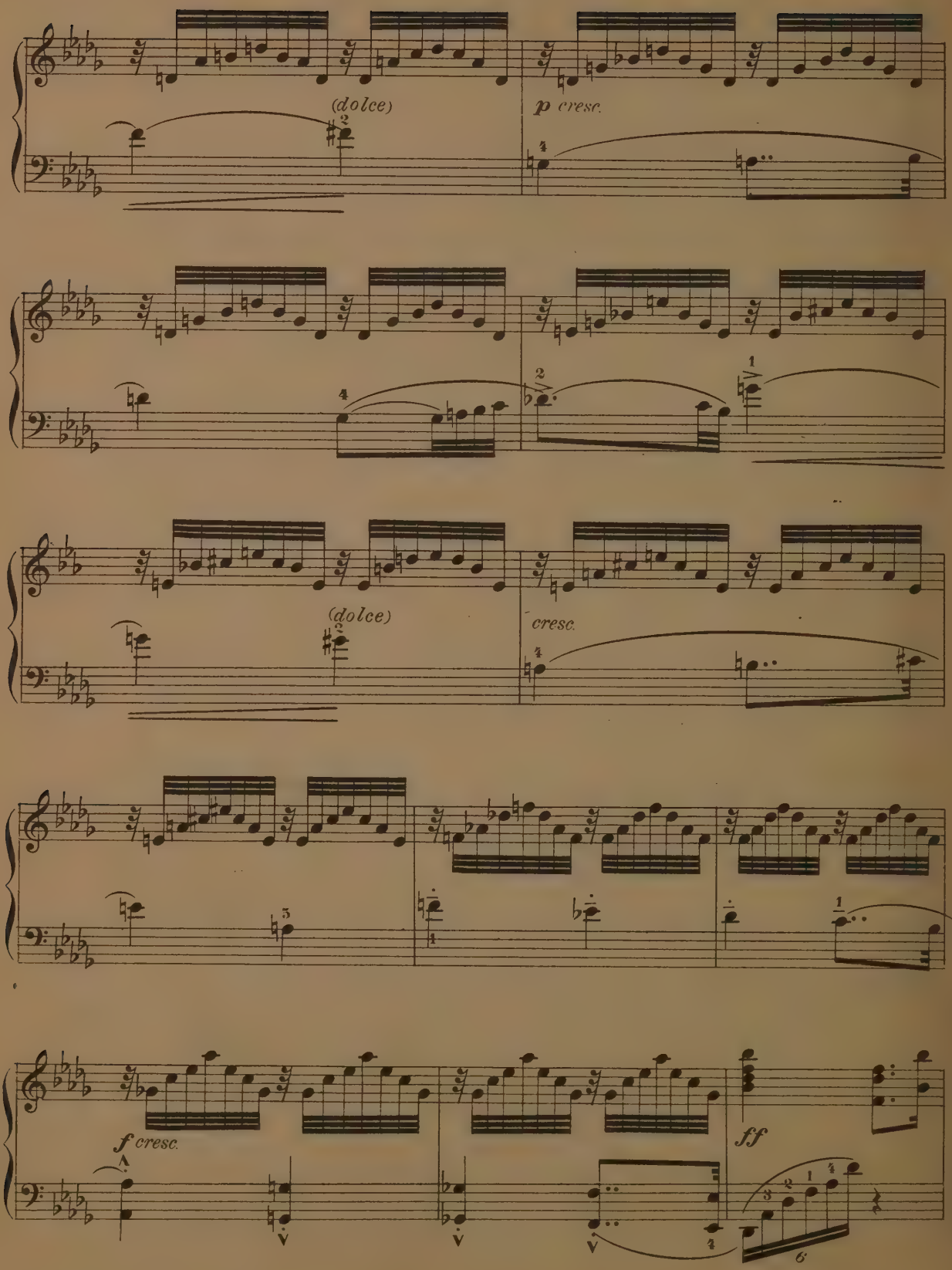
(dolce)
p cresc.
(dolce)
cresc.
f cresc.
ff

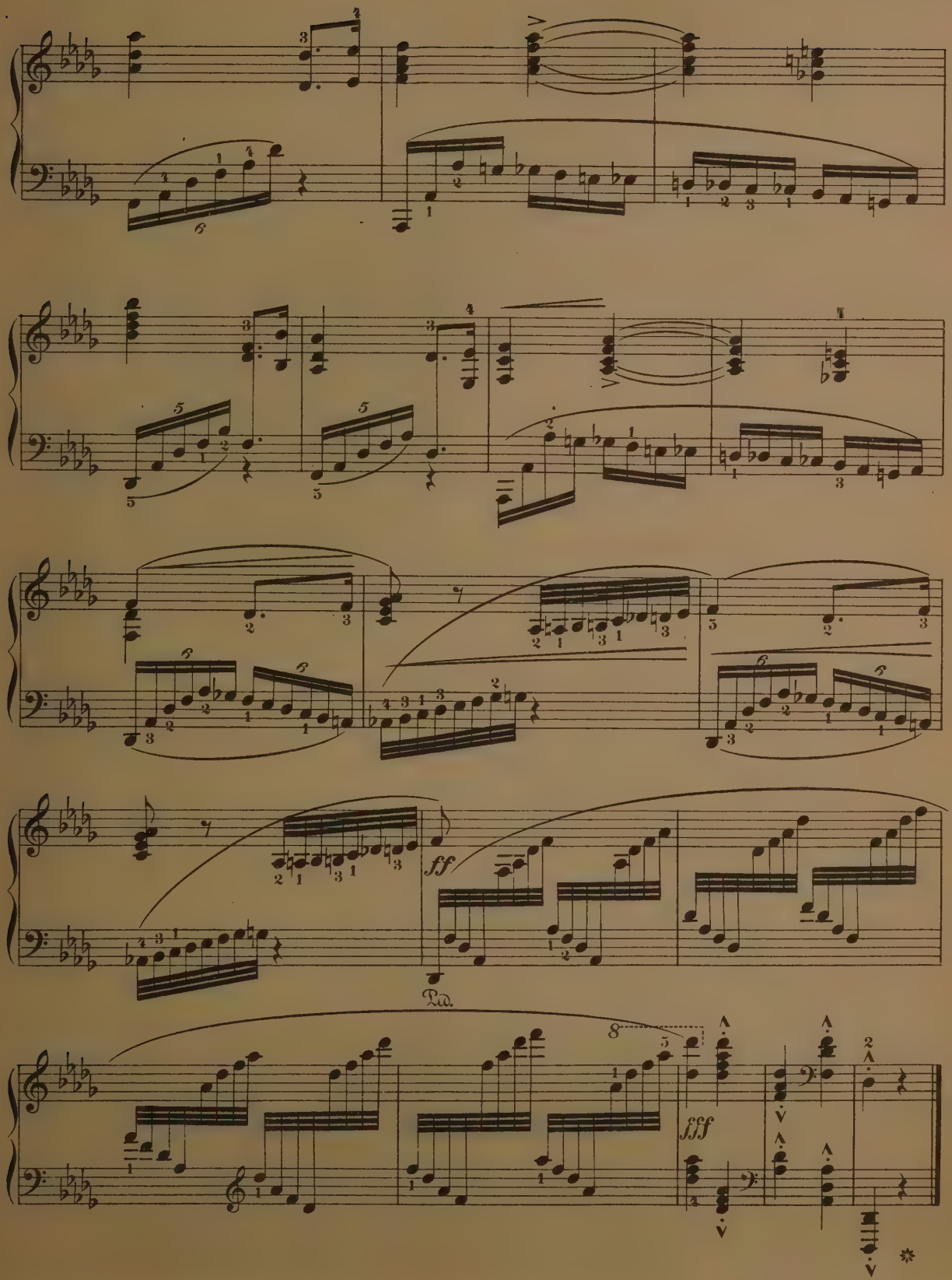
ff
Ped.
fff

TO SPRING.

EDVARD GRIEG. Op.43, № 6.

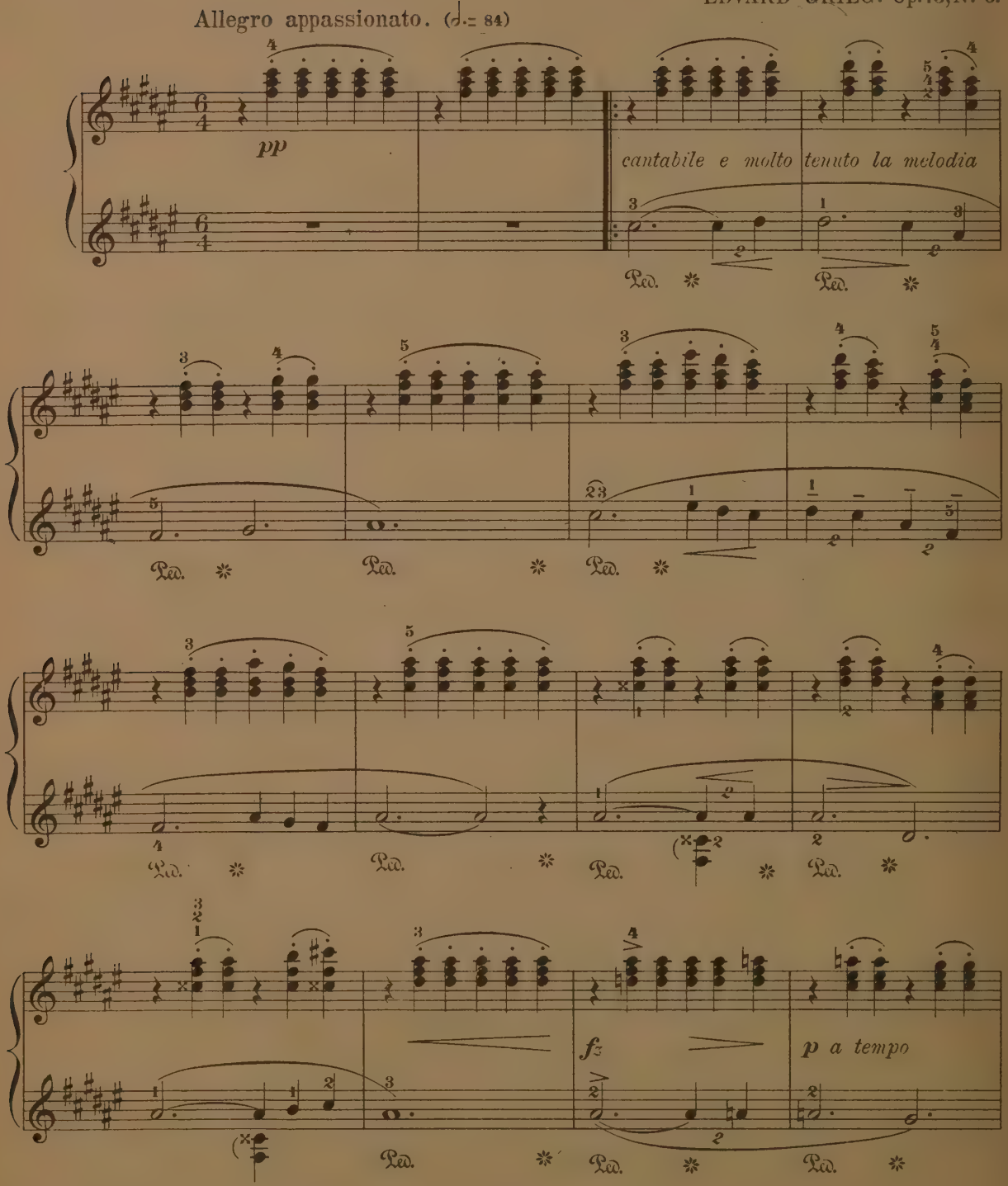

Grade VI.

Copyright 1904 by The University Society, Inc.

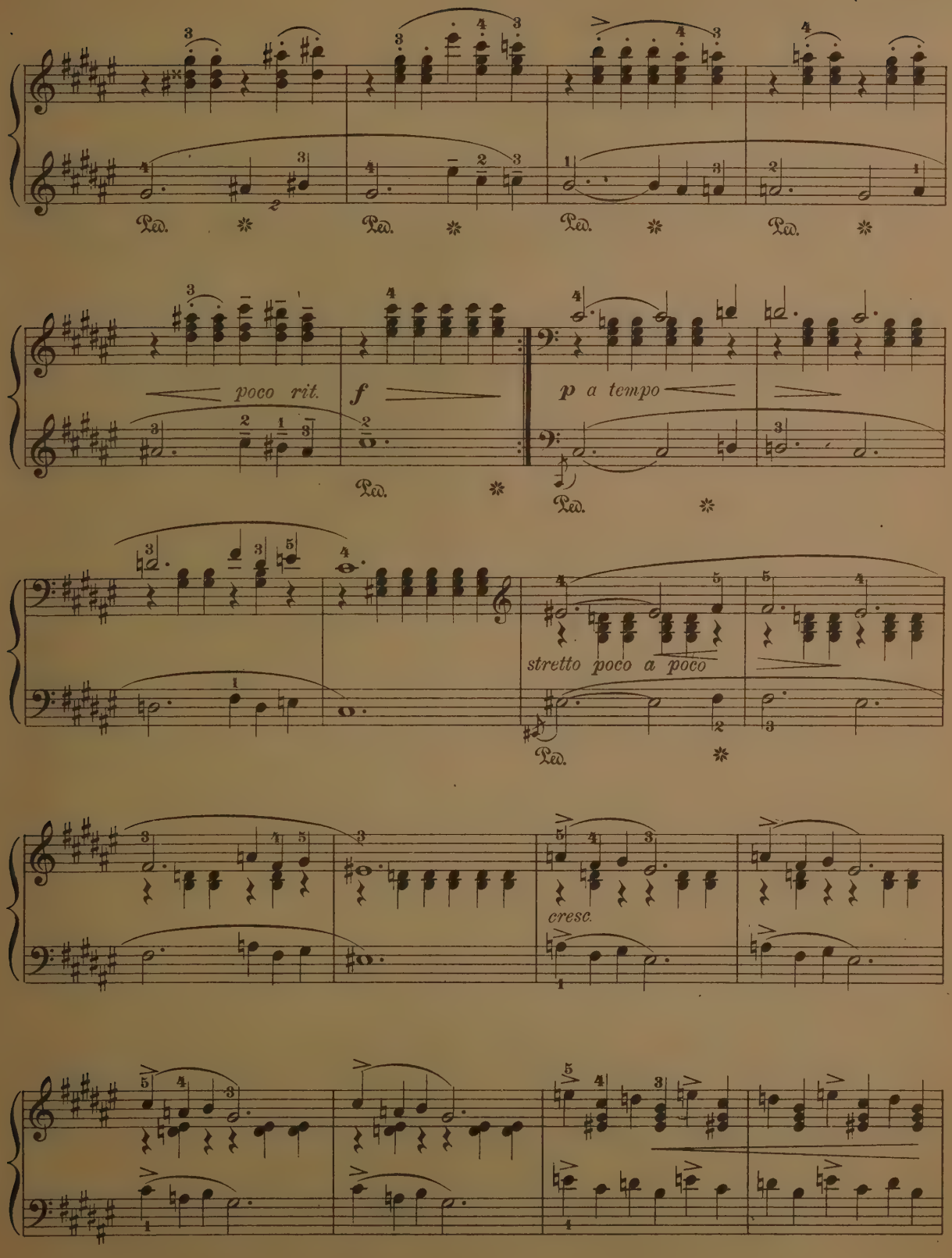
poco rit.
f
p a tempo
stretto poco a poco
cresc.

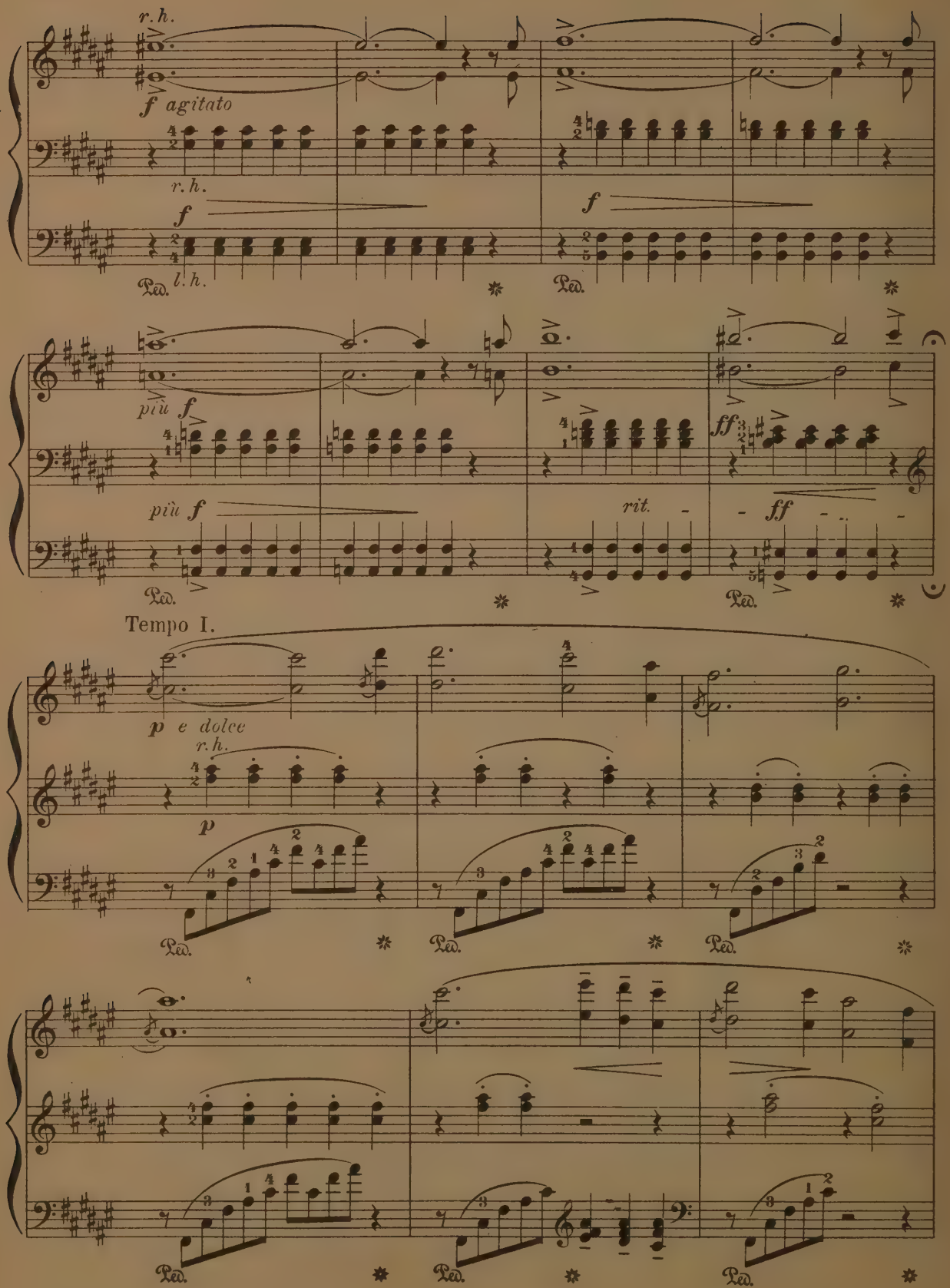
r.h.
f agitato
r.h.
f
l.h.
più f
più f
rit.
ff
ff
Tempo I.
p e dolce
r.h.
p

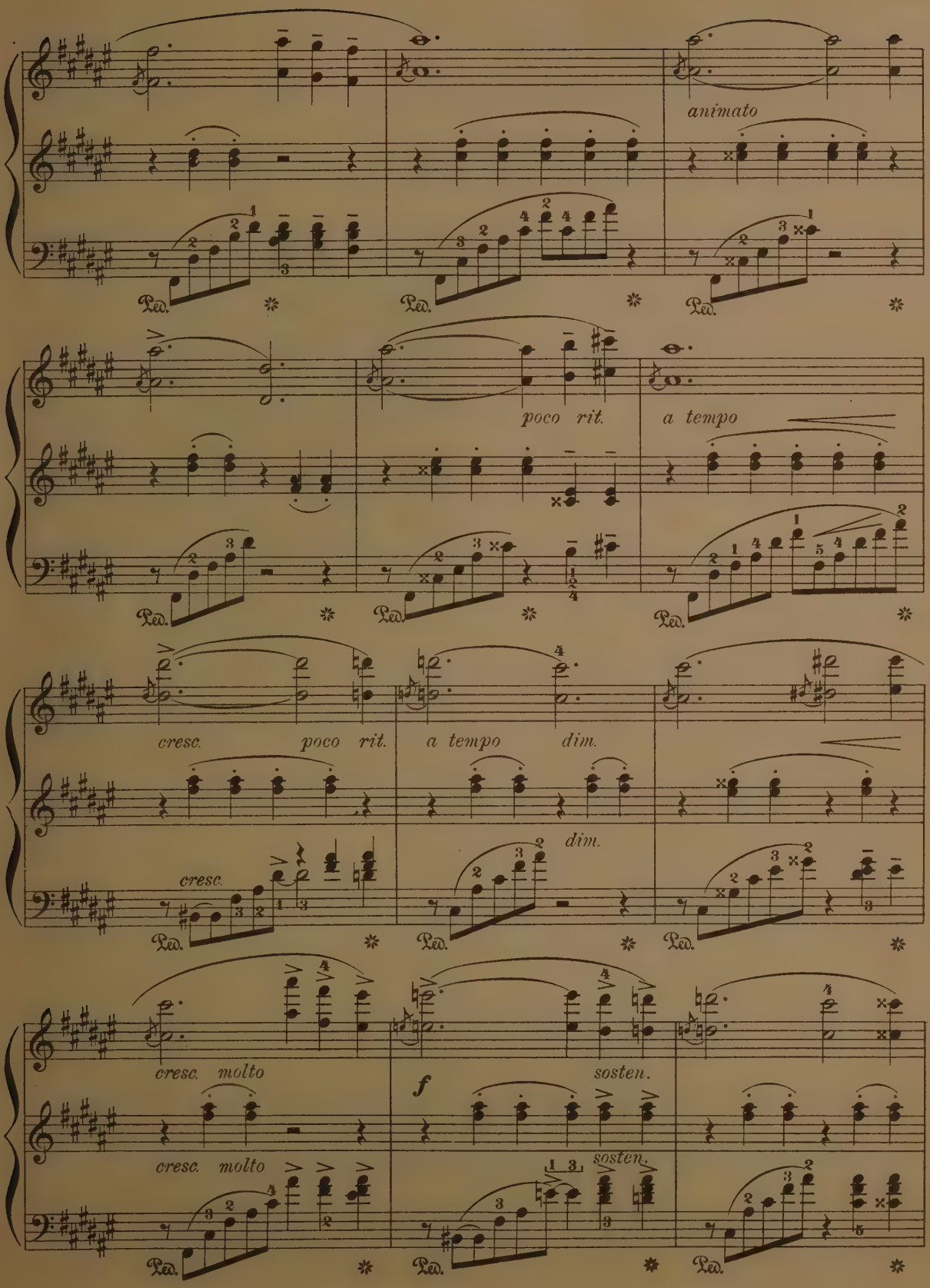
animato
poco rit.
a tempo
cresc.
poco rit.
a tempo
dim.
dim.
cresc.
cresc. molto
cresc. molto
f
sosten.
sosten.

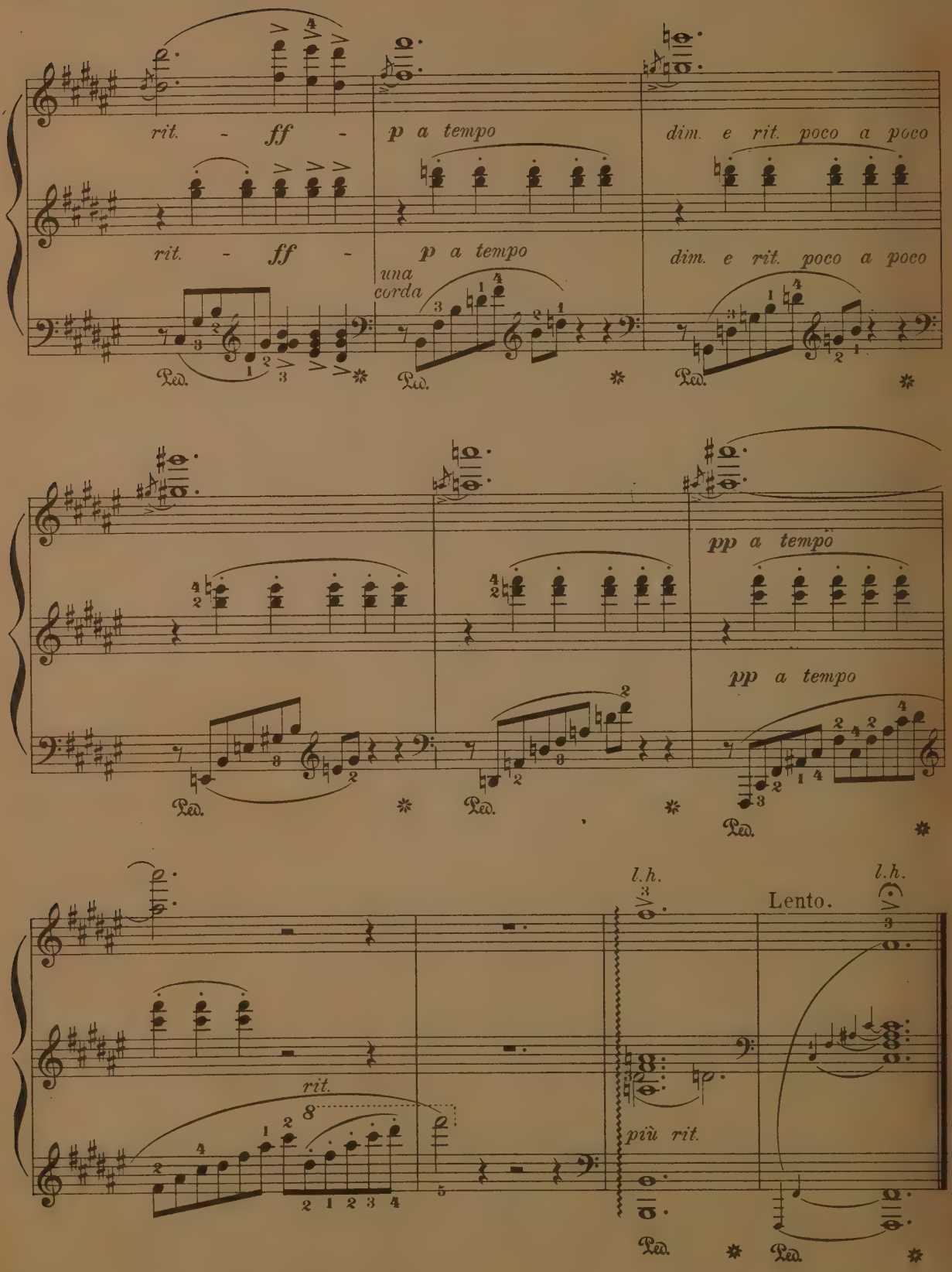
rit. - ff -
p a tempo
dim. e rit. poco a poco
rit. - ff -
una corda
p a tempo
dim. e rit. poco a poco
pp a tempo
pp a tempo
l.h.
Lento.
l.h.
rit.
più rit.
Ped.

BIOGRAPHICAL SKETCHES OF COMPOSERS.

ABT, FRANZ, a German composer, born at Eilenburg, Saxony, December 22, 1819. He passed his early life in theological study, but later devoted himself to music and became director at Zurich. After eleven years there, he was appointed second musical director at the Brunswick court theatre, and was promoted to be first by the Grand Duke in 1855. He has composed for orchestra, piano and voice, but it is mainly for his vocal compositions that he is known. As a composer of two and four-part songs he has been very successful. He visited the United States in 1872. He died March 31st, 1885, in Wiesbaden.

ANGUERA: a Spanish composer who has written a number of popular piano and guitar selections. Very little is known about his life or place of residence. He is principally known to the musical world for such pianoforte pieces as "The Spanish Retreat," and as a guitar soloist.

ARTCIBOUCHEFF, N.: a modern Russian composer who has within the last few years gained considerable distinction by his pianoforte music. He is one of the numerous composers who are bringing Russia prominently before musical circles. The best known of his compositions are his mazurkas.

ASCHER, JOSEPH, a fashionable pianist and composer of drawing-room pieces, was born in London, 1831. He was taught by Moscheles at the conservatorium at Leipsic.

His compositions, numbering about a hundred *salon* pieces, include galops, mazurkas, nocturnes, études and transcriptions. They are of moderate difficulty, and contain elements of grace and finish. 'La perle du Nord' and 'Doyia,' both mazurkas, and 'Les gouttes d'eau,' an ètude, are among the best. He died in London, in 1869.

BACH, JOHANN SEBASTIAN: to whom music owes almost as great a debt as a religion owes its founder, was born at Eisenach, March 21st, 1685. His father taught him the violin assisted by an elder brother, the famous Johann Christoph. The latter master assumed the boy's guardianship upon the death of his parents. Bach becoming expert soon aspired to advanced music which his brother, however, refused him. On one occasion the boy, determined to obtain a book of masters, stole it from the cupboard where it was kept and copied the entire volume by moonlight, taking six months to complete the task.

At fifteen Bach entered the Michael's School at Limeburg, where he made a study of instrumental music, chiefly organ and pianoforte playing. After remaining three years he became 'Hofmusikus' at Weimar and in 1703 was made organist at Arustadt in the new church. There his talents excited comment and he received applications from several quarters. In 1808 he was appointed court organist at Weimer, where his fame as the first organist of his time reached its height. As 'Hof-concertmeister' in 1714 his sphere of activity was considerably enlarged. Later, in 1717, Bach was appointed Kaoppellmeister at Cathen, by Prince Leopold.

The easy duties of this position allowed him much time for study, so that this period of his life was extremely fertile in the production of instrumental music. In 1723 Bach was made cantor at the Thomas-Schule in Leipsic, a position that he retained for life. While there he wrote his Passions and Cantatas, and his High Mass in B minor, which exhibited the great power of his unique genius.

Throughout his life Bach wrote unceasingly in every form and branch of musical composition. A few of his works he engraved himself, but many were not published until after his death.

Bach was twice married. By his first wife he had seven children, of whom three only survived him. Anna Magdalena Wülkeus, his second wife, had a voice of rare excellence and encouraged a fine artistic and musical feeling in his house. Two children of the second marriage survived the father.

In old age Bach's eyes failed, owing to excessive use, and he became blind. He died July 28th, 1750.

BACH, JOHANN CHRISTIAN: the eleventh son of the famous Johann Sebastian Bach, was born at Leipsic, 1735, and died in London in 1782.

His early musical training was conducted by his father almost entirely, to whom he owed both the finish and the quality of his work.

While by no means so great a musician as his father, he is well known for several operas and sacred works. He has always been called the 'English Bach,' to distinguish him from his brothers, who were also musicians.

BACHMAN, GOTTLOB: was born at Bornitz, Saxony, March 28th, 1763, and died at Zeitz, April 10th, 1840. He was an organist and composer widely known and admired. He studied under Frech at Zeitz, paying especial attention to pianoforte music and harmony. Later, in 1785 he studied counterpoint in Leipsic, and in 1790 removed to Dresden, where he placed himself under Naumann, in composition. In 1791 he was appointed organist at Zeitz. His compositions, of which there are a large number, include the operas Phaedon and Naida, given in Dresden, Don Silvio de Rosalva, given in Brunswick, and Orpheus and Eurydice. There are also many songs and instrumental pieces, among the latter being quintets for the pianoforte, flute, violin, viola and violoncello; trios, quartets and orchestral music.

BAER, MORRIS: was born in New York City in 1868. He studied composition in Leipsic under S. Jaddissohn and pianoforte under Carl Reinecke. On the completion of his studies he made a concert tour of France, Austria, Germany and Italy. Later he returned to New York, where he has since remained. He has made for himself a reputation as a teacher and composer. His 'Colonial Gavotte' is his best known instrumental selection; it was published in 1897.

BAUMANN, FREDERICK C.: pianist and teacher, was born in Germany. He early removed to New York. His piano studies were pursued under Boekelmann and S. B. Mills. Later, he studied in Stuttgart under Leybert and Kruger. Returning to America, he took up teaching in Newark, N. J. and New York.

Baumann has done much public playing for which he has received high commendation. He is the author of many instrumental selections for the piano of a high order of merit.

BEAUMONT, PAUL: a modern German composer and pianist, whose writings have become very popular. His melody "Con Amore" has been published both in this country and abroad.

BEETHOVEN, LUDWIG VON, was born at Bonn in Germany, the 16th of December, 1770. His early life was an unhappy one, due chiefly to the roughness of his father whose first desire was to reap the earliest advantage from the musical abilities of his son. Able teachers were secured for the young genius who soon showed great ability in the mastery of the organ and pianoforte, and even in composition. A long period of apprenticeship at Bonn was broken by a single visit to Mozart, who predicted a brilliant future for his pupil. Haydn, another of Beethoven's instructors was not very successful with him as the fiery Rhenish youth acquired almost a contempt for his mild-mannered teacher.

Some minor triumphs in drawing-room music were followed by Beethoven's first public appearance as a composer in 1795. From thence on his fame steadily grew. A number of pianoforte compositions were followed in 1800 by an opera, *Fidelio*, and several symphonies. This was probably the height of the composer's career. His later life was marked by the production of poetic music, such as that unequalled masterpiece of symphonic art, the *Choral Symphony;* and the *Missa Solemnis.* A number of sonatas for piano-forte and some marvellous quartets for strings were also among his later productions. His compositions, 138 in number, comprise every form of vocal and instrumental music.

Beethoven's life was a sad and quiet one. He seldom left Vienna for any length of time, and often passed long hours in seclusion and loneliness. Of his host of friends, many were but worldly ones. An incurable deafness which progressed slowly but surely, marred a great part of his life. He never married, and the dissipation of his nephew, the only person he ever loved came as a sad climax to a lonely life. He died March 26th, 1827.

BLUMENTHAL, JACQUES, renowned equally as composer and pianist, was born in Hamburg, Germany, in 1829. His musical education was conducted in the Paris Conservatory of Music but in 1848 he turned to London where he settled as pianist and teacher. The Melody and grace of both his songs and instrumental compositions have won high praise though many of them are so exacting in technique that they are beyond the reach of amateurs. Others of which "The Two Angels" is an example are quite simple, yet are none the less graceful and agreeable.

BOHLMAN, H: a German composer of the modern school principally known for his instrumental music. "L'Enfer Quadrilles" has been much played, on account of its brilliant qualities; it is doubtful, however, whether much of Bohlman's work is of weighty enough nature to retain its hold upon the musical world.

BOHM, CARL: a German composer born at Berlin, September 11th, 1844; studied uuder both Loeschhorn and Reissmann. He wrote violin music, pianoforte music and numerous songs. His trios and songs are the best known of his writings.

BRAGA, GAETANO: An Italian composer born at Guilianuova, June 29th, 1829. He wrote operas, symphonies, 'cello and violin works and numerous songs. The "Angel Serenade" is the most popular of his compositions.

BRAHMS, JOHANNES, one of the greatest German composers, was born at Hamburg, May 7th, 1833. His musical education was begun at an early age, and was carried on later under Marxsen of Altona. Several years which he spent in retirement and study at Hamburg proved fruitful in the production of works which made his reputation. He established himself at Vienna in 1861, where save for occasional tours, he has remained ever since.

Save for Richard Wagner, Brahms holds a preëminent position in modern music. He is opposed to the school of the future, of Wagner's adherents, and depends his principles on the ground of absolute music.

BRASSIN, LOUIS, a noted pianist, was born at Aix-la-Chapelle, June 24th, 1840, and died in St. Petersburg, May 17th, 1884. His musical education was conducted at the conservatorium at Leipsic, under Moscheles. In company with his brothers, Léopold and Gerhard, he made several concert tours in which he rarely failed to draw large and enthusiastic audiences. In 1866, he was appointed instructor at Stern's Conservatorium in Berlin, but he resigned this position in 1868 to take a similar one at the Brussels Conservatoire. Later, he again removed, going this time to the Conservatorium at St. Petersburg. Among his best known compositions are: "Der Thronfolger," an operatta, twelve études de concert and a considerable number of galops and valses.

BROWNE, F. H.: a modern American composer, who is as yet little known in the musical world. The only one of his pieces which has attained prominence is the one entitled "Love Not Quickstep."

CADMUS, HOWARD: organist and composer, was born in Newark, N. J., May 10th, 1847. When fifteen he was appointed organist of the Green Avenue Universalist Church. Since then he has played continuously upon the organ giving nearly all his time to it.

Mr. Cadmus has also written many compositions, mostly for the pianoforte. Several of these have proved extremely popular. Among them may be mentioned: "Ours," "Unique Galop," and the "Queen Bess Gavotte."

CHAMINADE, CÈCILE, a contempory French pianist and composer, was born in Paris in 1861. She was a pupil of several of her illustrious countrymen, Savard, Le Couppey, Godard and others. She is sister-in-law of the famous composer, Moszkowsky from whom she obtained much help and encouragement. Her Ballet Airs, in which she excels, and her songs are well known. The *Scarf Dance* and *Pierette* are examples of the former.

CARMICHAEL, Mrs. HENRY, author of "Gondolied" "Love in Song" "Remembrance" and Impromptu "Sympathy," was born in Maine. She is of Hugenot descent; her family has been distinguished for art, music and belles-lettres.

Mrs. Carmichael was a piano pupil of S. D. Mills, New York.

Her writings include all kinds of instrumental music.

The best-known of her pieces is "Remembrance" which was chosen for "American Composers' Night" and played in 1897.

CHOPIN, FRANCOIS FREDERIC, was born March 1st, 1809, at Zela Zowa Wola, a little village in Poland. His genius

showed itself early, his first public performance being given when he was but nine. His first compositions were dances, mazurkas and valses.

At nineteen, a finished virtuoso, Chopin started with his two concertos and some minor pieces in his pocket for Paris, where he settled and remained the greater part of his life. His compositions are marked by great originality.

In his early life he was vivacious, ready for fun or frolic, but his later years were saddened by an unfortunate episode. In 1838, he fell in love with Madame George Sand, who for a time reciprocated his affections. After caring for him for a number of years, however, she left him. In the last ten years of his life he was a victim to consumption from which he finally died, October, 17th, 1849.

His works, though only seventy-four in number, represent an immense amount of care and labor. They are wonderfully perfect, and have rare musical value and originality.

CZIBULKA, ALPHONS, an Hungarian pianist and composer, was born at Szepes-Vairallya, May 14th, 1842. He studied under noted masters both at Pressburg and at Vienna, and acquired from them in an astonishingly small time an almost perfect mastery of the pianoforte. In 1865, being then only 23 years of age, he was appointed Kapellmeister at the Carl Theatre in Vienna. A year later, upon his own application, he was appointed to the same post in the 17th infantry regiment, and went with his regiment through the Italian campaign. He was afterwards transferred to the 25th regiment at Prague, and still later was appointed Armee-Kapellmeister in Vienna. Although Czibulka wrote an operetta and several other ambitious compositions, it is by his Dance Music, such as "Love's Dream after the Ball" that he is so well and widely known.

D'ALBERT, CHAS. LOUIS NAPOLEON was born at Menstetten, February 25th, 1809. His father, a captain in the French Cavalry, died when his son was hardly eight years old. His mother then took him to England and it was from her that Charles received his first musical training. His first position was that of Ballet-Master at the King's Theatre, London. Later, he devoted himself to teaching, dancing and composing dance-music, in both of which he achieved great success. He finally settled at Newcastle on-Tyne, where he was married in 1863. Many years later, he returned to London where he died May 26th, 1886. Some of his well-known pieces are the "Bridal Polka," "Sweetheart Waltz," "Sultan's Polka" and "Edinburgh Quadrille."

DELIBES, CLEMENT PHILIBERT LÉO was born at St. Germain du Val, on February 21st, 1836. He studied in Paris under Le Couppey, Benoist, Bazin, and Adolphe Adam. From an early period he devoted himself almost exclusively to dramatic compositions, and it is for these that he is best known. In 1863, Delibes obtained an appointment at the opera, which opened out for him a new field. Having been asked in 1866 to aid the Russian musician Minkous in writing a ballet, he exhibited such peculiar ability for the work that he whom he was to have aided, became, in his turn, the one to ask counsel. This led to his being commissioned to set an entire ballet on the foundation of the comedy "Coppelia." He wrought even better upon this ballet than on the previous one. Indeed it is considered the most fascinating of all his productions, and by it his reputation was fully established. In 1872, Delibes leaving for the time ballet-music, published a series of charming melodies. Later, he turned to more serious work and wrote a grand scena 'La Mort d' Orphée' and two dramatic works. In these, however, his success was only partial. Delibes has always been at his best in lighter vein, where his genial personality seemed to have greater opportunity to expand. In 1881, he succeeded Reber as performer of advanced music at the Paris Conservatoire. He died in 1891.

DOLMETSCH, V.: a French composer, and pianist, born at Nancy, France, in 1852; he is the author of many valses, mazukas, polkas, etc., which have proved extremely popular. Dolmetsch has resided for many years in Paris, where most of his compositions are published.

DURAND, AUGUSTE FREDERIC, violin-player, was born at Warsaw, 1770. Until 1787 he remained at home receiving instruction from his father, but was then sent to Paris where he studied under Viotti. In 1794 and '95 he travelled largely and met everywhere with great success. After a very unsettled life he finally established at Strassburg where he remained a leader of the band until his death, the exact date of which is unknown.

FARRAR, F. E. was born at Haverhill, Mass., 1864, Began to study at the age of eighteen. His teachers in Boston were: Carl Baerman, Stephen Emery, and George W. Chadwick. At twenty-one he studied in the Munich Royal Conservatory under Joseph Gierhl, Max Zanger, and Joseph Rheinberger. He also studied opera and oratorio in Munich under Adolph Deppel. Later he studied in Milan, Italy, Italian Opera under Leon Giraldoni. He is at present head of the vocal department of the Conservatory in Nashville.

FARWELL, ARTHUR, was born in St. Paul, Minn., April 23d, 1872. In the Spring of 1897 he went to Europe, and studied under Engelbert Humperdinck, and subsequently under Hans Pfitzner. He Also studied counterpoint for a time in Paris under Alexandre Guilmant.

FIELD, JOHN: an Irish composer nicknamed the "Russian Field" was born at Dublin, July 16th, 1782 and died at Moscow, January 11th, 1837.

He was a favorite pupil of Clementi under whom he studied for a long time. He is known not alone for his various compositions but also for his brilliant qualities as a performer on the pianoforte.

His nocturnes have always been great favorites. The fifth nocturne is the one by which he is best known; the best edition of it is the one recently revised and fingered by Fannie Morris Smith.

FIELITZ, ALEXANDER VON: a German composer, was born at Leipsic, December 28th, 1860. He is known as the writer of the song "Eliland" and of the opera "Vendetta." He has also written much pleasing music for the pianoforte.

FLEMMING, ELSA: was born in Brooklyn, N. Y., 1880. As a child she exhibited strong musical taste and an ability to remember and reproduce exactly, long and difficult compositions. To her father, for many years bass-soloist in Trinity Church, is largely due her early proficiency.

She has composed several graceful ballets and nocturnes. Her best known pieces are, "La Jeune Debutante," and "La Feté des Fleurs," published by Oliver Ditson & Co.

FLIEGE, HERRMANN, a well-known composer of the present day. His writings are almost entirely for the pianoforte, and many of them are of unusual beauty and attractiveness. The most widely known and appreciated of Fliege's compositions is the "Chinese Serenade," for the piano.

FLOTOW, FRIEDERICH VON, a noted dramatic composer was born at Rentindorf, Mecklenburg, April 27th, 1812, and died at Darmstadt, January, 24th, 1883. His musical education was conducted under Reicha, at the Conservatoire, in Paris; whence he returned to Mecklenburg when the revolution broke out. Later, he went again to Paris and succeeded in having his earlier dramatic efforts produced in some of the minor theatres. It was not, however, till 1839, when "Le Naufrage de la Méduse" was brought out, that he achieved permanent success. This though a very popular opera is not considered to have such fine musical qualities as "Alessandro Stradella" and "Martha" possess. The revolution of 1848 obliged Flotow to again leave Paris, whither he did not return till 1863. In 1868 he settled near Vienna, often going from there in the winter time to Paris and Italy. Among his compositions are overtures, chamber music and songs. His operas, which are Italian in character, are distinguished for graceful and pleasing instrumentation, and for their lively, versatile invention.

GABRIEL-MARIE: a French composer, best known by two piano pieces "La Cinquantaine" and "Serenade Badine" both of which are immensely popular. He collaborated with Saint-Säens in his edition of old French classics.

GALUPPI, BALDASSARE: born at Venice, October 17th, 1706, died October 3d, 1785; the author of many operas popular in his time, as well as several sacred works, which are still given in cathedrals.

GANNE, LOUIS, a French instrumental composer, who has written many widely known pieces for the pianoforte. "La Czarine," Mazurka Russe, and "La Tzigane," Muzurka, are the most popular of Ganne's compositions.

GAUTIER, LÉONARD: a composer of the French school, well known for many charming pianoforte selections. Gautier has also written several operettas which have been favorably received, also a large amount of choral music.

GHYS, HENRI: a contemporary instrumental composer, was the son of Joseph Ghys, violinist and instrumental composer. He is well known both for his instrumental pieces and for his numerous popular songs.

GILLETT, ERNEST: a popular French composer, was born at Paris, September 13th, 1856; he studied composition and pianoforte at the Paris Conservatoire. He is the author of many well-known orchestral trifles, of which "Loin du Bal" is the best-known. He has also composed chamber music and numerous pianoforte pieces.

GLÜCK, CHRISTOPH WILLEBALD RITTER, VON: a famous German composer, born at Weidenwang, July 2d, 1714. Died at Vienna, November 5th, 1787.

He was one of the most remarkable dramatic composers of his generation. He was the head of the so-called "Glückist" faction against which the "Picinist" faction waged a long and furious opposition. The cause of the strife lay originally in Gluck's opera "Iphigenie en Aulide" which was produced in Paris April 19th, 1774. The war between the old and new schools ended in the complete success of Gluck. Besides this opera he composed "Alceste," "Orpheus et Eurydice," "Iphigenie en Tauride," etc.

GODARD, BENJAMIN PAUL LOUIS, was one of the leading French song composers at the latter end of the nineteenth century. His music possessed all the quaint and naïve qualities characteristic of his school, and a certain delicate grace that appears only in the French songs of his period. He was born in Paris in 1849, and was educated at the Paris Conservatory of Music. He died in 1895 at Brussels. He was known as a composer and organist. Reber and Vieuxtemps were his instructors. He wrote several orchestral works, the dramatic symphony "La Tasse," among them; several operas, including "Pedro de Zalemea" and "Jocelyn;" and many beautiful songs and orchestral pieces.

GOTTSCHALK, LOUIS MOREAU, was born at New Orleans May 2d, 1829. As a child he gave so much musical promise that when only twelve years old he was permitted by his parents to go to Paris for the purpose of study. While in Europe his family who had hitherto been in easy circumstances, met with grave reverses. Gottschalk immediately began to turn his musical ability into mercantile channels. Starting with drawing-room concerts he quickly widened his plans and was soon touring with phenomenal success, in Savoy, Switzerland and Spain. Later, he returned to America where he met with even greater applause. Gottschalk's triumphs were from that time on, uninterrupted until his untimely death at Rio de Janeiro, December 18th, 1869.

Gottschalk was an exceptionally gifted virtuoso, whose compositions had an originality and charm that was derived largely from the present personality of the man. Since his death, many of his pieces have seemed to diminish in value—though a few like "The Last Hope," and "Ricordati," still hold their place.

GOUNOD, CHARLES FRANCOIS, was born in Paris, June 17th, 1818. After receiving an early musical education from his mother, a distinguished pianist, he entered the Conservatoire in 1836. He later spent a number of years in Italy studying the old masters, especially Palestrina. His first important compositions were produced in the years 1841–43. church music claimed his attention, but later the theatre occupied him for many years, and it is largely for this form of music that he is famous.

Gounod at one time intended to become a priest and it was while studying for this office that he obtained the large knowledge of books and men which made his personality so interesting. The years 1845–50 he spent entirely in studying Schumann and Berlioz. He went to England in 1859, after experiencing several failures in Paris, and produced "Faust" at the Theatre Lyrique, which immediately placed him in the first rank of living composers.

After his success in England, the doors of the Académie were again opened to Gounod, but the "Reine de Saba" did not equal the expectations made for it.

Following this Gounod produced several well received pieces which are marked, however, more by their lyric than dramaric qualities. "Mireille" and "Romeo et Juliet" are among this number.

In 1866, on the death of Clapisson, Gounod was elected to the "Institut de France." He returned to Paris and resumed the position to which his genius entitled him. "Aug Mars" and "Polyencte" are two of his latest operas.

Gounod was a great musician and a thorough master of orchestra. In his compositions he seemed to hover between the sacred or dramatic and the lyric. The latter predominates in his work, sometimes at the expense of variety and truth. He died in St. Cloud, October 18th, 1893.

GREGH, LOUIS: a well-known composer, of French descent, was born at Philippeville, Algeria, March 15th, 1843. He is the author of the opera "Les Presentif," the operetta "La Lycee des Jeunes Filles," a ballet entitled "Arlette," numerous popular songs and over one hundred and fifty pianoforte pieces for two, four, or six hands.

GRIEG, EDVARD, one of the most popular instrumental and vocal composers of the century, was born at Bergen, Norway, June 15th, 1843. His mother was his first teacher, instructing him in the rudiments of music and in the principles of the pianoforte. He then went to the Conservatorium in Leipsic where he studied under such noted masters as Richter, Hauptmann, Rietz, Rienecke, Wentzel and Moscheles. Leaving Leipsic in 1862, he turned to Copenhagen, where his acquaintance with Gade, Emil Hartmann and Rikard Nordrank, inspired him to trust to his own genius and the genius of the country, and to write "true Norse songs." In 1867, Grieg made his home in Christiana. Here he founded a musical society, which he conducted with great success, relinquishing it however in 1880. Grieg is perhaps the foremost Norwegian composer of the latter half of this century. His genius is close to that of the people: his work being saturated with the folk-lore spirit, and with brilliant local coloring. For sustained composition, such as is necessitated by operas and orchestral pieces, Grieg has shown little capacity. The higher forms of chamber music are his especial forte, and through them he has earned both fame and influence.

GRETRY, ANDRE EARNEST MODESTE, a French operatic composer, was born at Liege, Belgium, February 8th, 1741, died at Montmorency near Paris, September 24th, 1813.

GUILTMANT, FELIX ALEXANDRE, was born at Boulogne, France, March 12th, 1837. His father was organist of the church of Saint Nicholas and from him the son received his first music instruction. Later, he was taught by Gustave Carulli, and in 1860 by Lemmens. Before this time, however, and before he had completed his musical studies, he was appointed organist of the church of Saint Joseph, and maître de chapelle of the Saint Nicholas church. Later, he was elected professor of solfége in the École Communale, director of the Boulogne Societé Orphéonique, and a member of the Societé Philharmonique. In 1871 he removed to Paris, the center of the musical world, and took the position of organist of the church of La Trinité. His compositions include masses for organ and orchestra, sonatas, symphonies, and motets. His reputation rests largely, however, upon his brilliant playing. He has made tours in England, Italy, Russia and America, always with complete success.

HABERBIER, E.: a distinguished pianist, born October, 1813, at Koenigsberg, died March, 1869, at Bergen, Norway, during a concert-tour. In 1832 he went to St. Petersburg where he taught and performed upon the piano. In 1850 he undertook a concert-tour in which he made a distinguished success largely on account of his mastery over technical difficulties. In 1852 he returned to Russia where he lived both at St. Petersburg and Moscow. His compositions are collected under the title of "Études Poetiques."

HANDEL, GEORGE FREDERICK, one of the greatest of musicians, was intimately connected with English life. He was born at Halle in Saxony, February 3d, 1685, the same year which gave birth to Johann Sebastian Bach. Handel's father was a simple-minded man, valet-de-chambre to the Elector of Saxony, and detested art in every form. Young Frederick was thus prevented from studying music, until one day he was overheard by the Duke playing upon the forbidden organ. His talent was obvious, and his father was forced to accord with the plan of a musical education.

It was not, however, until the death of his father in 1697 that young Handel found complete liberty to pursue his study. Until 1705 Handel occupied several minor positions at different places, but after the success of his first opera, *Almira*, he went to Italy, at that time the great school of music. During the three years that he passed there, his name became widely known for the production of two operas and two oratorios, one of which was *The Triumph of Time and Truth*. Before his English tour in 1710 Handel was appointed capellmeister to the Elector of Hanover. Handel's successes in England were followed by his appointment to the court under his old master, George I. For twenty years the great musician led a very active life, conducting and composing both in England and on the continent. Enemies and rival companies kept his purse at low ebb, but his fame was increased by the struggle.

In 1704 he started in that new line of composition, the oratorio, for which he is best known. *Israel in Egypt* was followed by the *Messiah*, the embodiment of the deep religious feeling of the English people.

The oratorios of Handel raised him to a higher pinnacle than he could ever have attained by other forms of music. He was the artist of the people in the highest and widest sense. Handel worked till the last. He died after a short illness, April 14th, 1759, and was buried in Westminster Abbey.

HAUSER, MISKA, an Hungarian violinist, was born in 1822 in Pressburg. His musical education was conducted in Vienna under Böhm and Mayseder. His talent was so precocious that at twelve years of age he made a successful tour around the world. In 1840 he gave concerts in Germany, Sweden, Norway and Russia. In 1850 he visited London. From 1853 to 1858 he toured California, South America and Australia. King Victor Emmanuel of Italy, and the Sultan of Turkey entertained him in 1860. About 1875 Hauser returned into private life and died at Vienna, December 9th, 1887, practically forgotten by those whom he had formerly charmed.

HAYDN, FRANZ JOSEPH, the famous German composer, born at Rohrau in Austria, March 31, 1732, and died in Vienna, May 31, 1809.

He was the most distinguished of the so-called "classical" composers, as well as the creator of the modern symphony. His works consist of oratorios, such as the "Creation," and "The Seasons," symphonies, of which Nos. 1, 2, 6, 9, 11 and 12 are the most famous; 83 string quartettes, masses and other church music, concertos for many instruments, cantatas, sonatas, and a great mass of other pianoforte compositions. He has also written songs, part songs, etc. A complete biography of him is published in all large musical series.

HELLER, STEPHEN, was born in Pesth, Hungary, May 15th, 1814. At the age of nine he played in public, and soon after went to Vienna to receive lessons from Czerny and Hahn. In 1827 and the following years he gave concerts throughout Hungary and Germany. In 1858 he took up his residence at Paris. His compositions for the piano-forte are distinguished by originality of thought and treatment, elevation of style and poetic refinement.

Heller's published works number about 150, including many admirable arrangements for the piano of the songs of Schubert, Mendelssohn and other composers.

HENSELT, ADOLF VON: a noted pianist and pianoforte composer, was born in Schwabach, Bavaria, May 12th, 1814. He was a pupil first of Lasser, and then of Leihter in Vienna.

Later, through the generosity of King Ludwig I., he was enabled to study in Weimer under Hummel. In 1838 he went to St. Petersburg where he was appointed chamber pianist to the Empress

of Russia and also to the Prince von Oldenburg.

Later, he was the official inspector of musical instruction in all the governmental educational institutions for girls. He rarely played in public, on account of his extreme nervousness and shyness. Indeed, Henselt is perhaps the only pianist of the first rank who has never toured extensively.

His written works include valuable transcriptions of Beethoven and Weber, a pianoforte trio, a concerto and numerous beautiful pianoforte pieces.

HEROLD, LOUIS JOSEPH FERDINAND: a remarkable operatic composer, born in Paris, January 28th, 1791, and died there January 19th, 1833.

His work includes symphonies, chamber music, songs, etc. He is best known by his operas "Zampa" "Marie" and "Pre aux Clercs."

HILLER, DR. FERDINAND: a celebrated German composer, was born at Frankfort on the Maine, October 24th, 1811, and died at Cologne, May 10th, 1885. He was a conductor, pianist and musical critic.

He studied extensively in his youth being a pupil of Hummel and also of A. Schmitt. He composed the oratorio "Zerstörung Jerusalems," his most famous work.

HOFFMANN, RICHARD: pianist, was born in Manchester, England, May 24th, 1831. He had many musical teachers: his father, Leopold de Meyer, Pleyel Moscheles, Rubinstein, Döhler, Thalberg, and Liszt.

Coming to New York when sixteen years of age, he made in 1848 a tour of the United States. He is well remembered as being pianist to Jennie Lind in her first series of American concerts. For many years he has lived in New York, as a successful pianoforte teacher. His compositions include instrumental pieces for the piano, songs, part songs, and anthems.

HOLLAENDER, V.: a talented German composer, resident in Berlin, born in 1840. He has written a number of pieces for violin and piano.

HUMMEL, JOHANN NEPOMUK, pianist, was born in Presburg, November 14th, 1778, and died in Weimar, October 17th, 1837. His musical education was conducted by his father, and he was also for two years under Mozart.

In 1788 the child was taken by his father on a tour through Germany, England and Holland. In 1804 Hummel was appointed Kepellmeister to Prince Esterhazy. In 1816 he accepted the same position at Stüttgart. Four years later he transferred to Weimar, where he remained as Kapellmeister until his death.

Some of his professional tours were: to St. Petersburg, in 1822; Paris, in 1825; Belgium and Holland, in 1826; Vienna, in 1827; Warsaw, in 1828; England, in 1830 and 1833. In all places he appeared with triumphant success. His compositions which are very beautiful, in a formalistic way, and highly ornamented, comprise: dramatic music, church music, and instrumental music.

ILYNSKI, ALEX., a contemporary Russian composer belonging to the Moscow art movement. Most of his writings are for the pionoforte. "Berceuse," a lullaby, is among the best known.

JADASSOHN, SOLOMON, was born at Breslau, September 15th, 1831. He spent a number of years at home under Hesse, Lüstner and Brosig, and later studied at the Leipsic Conservatorium under Hauptmann, and at Weimar nnder Liszt. Since 1853 he has resided at Leipsic teaching harmony, counterpoint, composition and the pianoforte. His compositions are varied and numerous containing symphonies, serenades for orchestras and pieces for chorus and ballet music. As a teacher Jadassohn is highly esteemed.

JAELL, ALFRED, a noted pianist, was born at Trieste, March 5th, 1832, and died in Paris, February 27th, 1882. He was a son of Edward Jaell, well known at that time as a violinist. Alfred Jaell made his debut in Venice in 1843, as a pianist. His career was throughout a very successful one. He married Marie Trautmann a pianist of exceptional ability. His compositions, of which there are a great number, are almost entirely for the piano.

JENSEN, ADOLPH, was born at Konigsberg, January 12th, 1837. His musical education was gained from Ehlert and Marpurg. In 1857, he was Capellmeister at Posen for a short time, when he paid a two years' visit to Copenhagen where he became intimate with Gade. From 1860 to 1866 he resided in his native place, and wrote the major part of his works. He was a follower or Schumann and was for some time in close correspondence with him. Jensen's compositions for the piano rank high, but his particular genius is displayed as a song writer. Jensen died after some years of ill health at Baden Baden, January 24th, 1879

JUNGMANN, ALBERT, pianist, was born at Lagensalza, November 14th, 1824. He was associated for a number of years with G. W. Korner, Erfurt, and G. A. Spina, music publishers in Vienna.

His compositions, of which there are a large number, are mainly salon pieces for the piano. They have proved extremely popular.

KARGANOFF, GENARI, born April 30th, 1858; died February 23d, 1890. He was a well-known Russian composer, who studied under Reinecke and Brassin. He is the author of many piano pieces of considerable merit, and of unusual interest.

KEISER, ROBERT A., an American composer, was born and bred in New York. He is now (1899) only 36 years of age, yet he has for several years been prominent in a leading music publishing house in the city. Many of his songs and instrumental pieces have been very popular. "Uncertainity," the first song he composed, was written as a musical inspiration, and words were afterwards fitted to it. Among his songs are "Love, When I Gaze," the words of which are from the German of Heinrich Heine. The "America's Fair Women" waltzes, composed in 1893, and the "Sorosis" waltzes written more recently, have had a large measure of success. "Fashion's Caprice" is perhaps the most noted of his instrumental pieces.

KELLEY. The original and scholarly productions of Edgar Stillman Kelley are admired by all critics familiar with the work of the most advanced American composers. Mr. Kelley was born in Wisconsin in 1857, and began the study of music with his mother. In 1876 he moved to Stuttgart, Germany, and studied under the masters for four years. In 1880 he returned to America, settling in San Francisco, where he speedily became identified with the highest musical development in that city. Here he wrote the melodramatic music for "Macbeth," the originality and genius of which gave him at once high rank among creative musicians. Always quick to discern the musical possibilities in subjects near at hand, Mr. Kelley wrote much music in the Chinese tone, some even in the limited Chinese scale. His Chinese suite, "Aladdin," has been a popular number in the concerts of Anton Seidl, and of the Manuscript Society. Mr. Kelley's most notable works are instrumental, but he has written also many songs of much grace and power. He is known further as a critic of rare discernment and literary power.

KETTERER, EUGÈNE, was born at Rouen in 1831, and died during the siege of Paris, December 18th, 1870. He was in early youth a student at the Paris Conservatoire, where he received the second prize for *Solfège* in 1847, and a premier accessit in 1852. From his graduation until his death—only 18 years—he played continually at concerts, and with constant success. He was during his life widely known for his fantasies and drawing-room pieces, of which he wrote a large number. Their popularity was, with certain exceptions, as ephemeral as violent. Only a few are now well known.

KJERULF, HOLFDAN, a Norwegian composer, was born at Christiana in 1815. Kjerulf is chiefly known by his Northern ballads and lyrics, all of which conform to the high artistic standard to which Kjerulf was always true. Many of them are quaintly fascinating; there is a resigned, but never morbid melancholy about them, which is the very stamp of Kjerulf's temperament. Among the better known are the "Cradle Song," "Night on the Fjord," and "Synnöve's Song." He died in August, 1868.

KIRCHNER, THEODOR: a distinguished pianoforte composer, was born in 1824 at Neukirchen, in Saxony. His musical training was conducted at the Conservatoire of Leipsic, and upon his graduation he received the appointment of organist at Winterthur, in Switzerland.

He held this post until 1862, when he removed to Zürich to act as conductor and teacher. In 1875, he was made director of the Musik-Schule, at Würzburg.

Kirchner was a disciple of Schumann's. His pieces, many of which are extremely popular, are fanciful, clever and brilliant. Occasionally their merit is diminished by too much sentimentality. Their workmanship is always accurate and finished. Among his earlier publications, "Albumblätter" is the most popular. Among his later, "Nachtstücke" is the most deserving of attention.

KRUG, DIETRICH: pianist, was born in Hamburg, 1821, where he died April 7th, 1880. He studied music with Jacob Schmitt. His compositions are almost exclusively for the pianoforte and number about three hundred and fifty.

His most important work, and that by which he is best known is a method in four sections containing practical studies.

KUHE, WILHELM, was born December 10th, 1823, at Prague. He was taught music by Tonaschek, Jules Schulhoff being a fellow student. In 1844–45, he played in Munich, Stuttgart and other cities with pronounced success. In 1845, he went to play in England and ended by living there permanently. He has attained popularity as a teacher, performer, and promoter of concerts. In the last capacity, Mr. Kuhe showed great enterprise in the annual festivals held from 1870–72, wherein he encouraged native talent and had many compositions of merit produced. He was appointed Professor in the Royal Academy, in 1866. His compositions include drawing-room pieces, fantasias and studies, viz: "Lieder ohne Worte," "Chanson d'Amour," "Étude de Concert," "Cujus Animam," etc.

KULLAK, THEODOR, was born September 12th 1818, at Krotoschin, in the province of Posen, where his father held the post of Landgerichts-sekretär. Theodor was instructed by Hauck and Czerny, and in 1846 was made Hofpianist to the King of Russia. In conjunction with Stern and Marx he founded a conservatory at Berlin, and in 1885 after some disagreement, he started a new institution in the same city, called "Neue Akademie der Tonkunst." He has devoted himself principally to the drawing-room style of composition, and has published many popular transcriptions and arrangements.

KUNZ, KONRAD MAX, composer, was born in Schwandorf, Bavaria, December 30th, 1812, and died at Munich, August 3d, 1875. His musical education seems to have largely been conducted by himself when he was in the Gymnasium at Amberg. Later he was a pupil of Hartmann Stuntz, and taught music to others in order to support himself while he was studying medicine. Afterwards he conducted the Liedertafel singing society, and wrote for it a number of very popular choruses. He published also a collection of 200 canons, a supplement to all pianoforte methods, which made him well known.

LACK, THEODORE, born at Quimper, France, September 3d, 1846. A well-known French composer, who was pupil and laureate at the Paris Conservatoire. His published compositions include a large number of piano pieces and exercises; they are especially melodious and pleasing.

LANCIANI, PIETRO, an Italian composer and pianist, who is well known for his set of twenty pieces for the piano. Among his instrumental selections the composition entitled "Early Morn" is the best known.

LANG, MARGARET RUTHVEN, a well-known composer of the present day, is the daughter of the composer and conductor, B. J. Lang, of Boston, Mass. The songs and piano compositions written by Miss Lang have been eargerly sought for by publishers both here and abroad. One of the most attractive features of a concert given by the Manuscript Society during the season of 1894-5 was a group of her songs written especially for the Society.

LANGE, GUSTAVE, the composer of "Heather Rose," "The Flower Song," and many other well-known pieces, was born at Schuverstedt, near Erfurt, August 13th, 1830. He was remarkable for the great number of his productions, most of which were light, popular piano pieces. He died July 20th, 1889.

LANGEY, OTTO, composer and performer, was born October 20th, 1851, in Leichholz. At the age of 15 he was sent to the music school of Specht. In 1868 he joined the band of the 86th regiment in Halle. In 1872 he engaged in the famous King's Grenadier Band, and for three years studied harmony, counterpoint and composition with Wilhelm Fritze.

In England he played six seasons with Charles Halle's famous orchestra in Manchester; and four seasons with Hans Richter in London. In 1882 he was appointed Musical Director of the Novelty Theatre, London, to produce and conduct the Indian opera "Melita," by Ponte. In September, 1883 he accepted a position as chorus master at the Alhambra Theatre. In the spring of 1885 Otto Langey in conjunction with his friend J. Rivière conducted the promenade concerts at Her Majesty's Theatre, London.

In the summer of 1889 he was offered the post of general musical director over all the bands of the Rajah of Hyderabad, India. Simultaneously came an offer to start as cello soloist with Mr. Bochert's Boston Symphony Club. He accepted the latter being afraid of the Indian climate. After a successful trip through the States, Langey settled in New York City where he now resides.

LANNER, JOSEPH (FRANZ KARL), was born in Vienna, April 12th, 1801, and died at Oberdöbling, April 14th, 1853. He was a well-known composer of dance-music, overtures, galops, quadrilles, marches, polkas, and waltzes. His compositions number in all over two hundred, among them being a symphony. He

taught himself both in composition and on the violin, and played first in a little amateur quartet, where Strauss took the viola. This quartet gradually expanded into a full orchestra and was in great demand at every entertainment. Lanner then alternated with Strauss in conducting the court balls. Later, he was made kapellmeister of the second Bürger regiment. To Lanner is due the credit of creating the modern Vienna waltz.

LASSEN, EDOUARD, was one of the leading composers of his time. While his permanent fame rests largely on his delightful setting of lyric poems, a number of his operas and other choral and orchestral works have met with substantial success. He was Danish by nationality, being born at Copenhagen, April 13th, 1830, but he was German by education and association, as well as in his musical style. He was taken in his infancy to Brussels where his musical training began. At the age of fourteen he took a series of prizes, which were the first tokens of his exceptional proficiency. These culminated in the Belgium government prize of 1857. For many years preceding his death, which occured in 1895, he held the honorable and responsible position of Kapellmeister at Weimar, where he was in close touch with the progressive study of modern German music. Many of the poems of Heinrich Heine and Göethe were to set music by Lassen, and by this means they became popular with many who otherwise would not have known them.

LAVALLÉE, CALIXA, pianist, was born at Verchères, Can., December 28th, 1842. He studied in Paris under Marmontel, Bazin, and Boieldieu. He made his first public appearance when ten years old. In 1881 he was solo pianist to Mme. Gerster, when she made her American tour.

In 1886-1887 he was elected president of the Music Teachers' National Convention, and was sent (1888) to England as a delegate to the Society of Professional Musicians. His works include a symphony, operas, études for piano-forte, string quartettes, sonata for piano-forte and violin, etc.

LESCHETITZKY, THEODOR, a distinguished pianist, was born of Polish parents at Lemberg, Galicia, in 1831. When he was barely 14 years of age, people in Vienna, where he was then playing, commented upon his remarkable talent and technique. He was several years after that appointed professor at the Conservatory in St. Petersburg, but resigned this post to settle in Vienna in 1878. His works include an opera "Die Erste Falte," songs and pianoforte music. Of the last named, "The Two Larks" is probably the most widely admired. Many of the best living virtuosos have been pupils of his.

LEYBACH, IGNACE, born at Gambsheim, Alsatia, July 17th, 1817, died at Toulouse, May 23d, 1891. He composed numerous piano-forte pieces of a popular character, also organ music, church music, etc.

LIADOW, ANATOLE, Russian composer, born May 12th, 1855. His writings include music for the piano-forte, songs, part songs, etc. He is also the author of the "Scene Finale," de "La Fiancée de Messina," for chorus and orchestra.

LISZT, FRANZ, was born October 22d, 1811, at Raiding, Hungary. His father instructed him in the rudiments of pianoforte playing until he was nine, when he made his first public appearance with such success that several noblemen guaranteed the expenses of his education. He immediately went to Vienna and was there instructed by Czerny, Salieri, Randtorlunger and Schubert. Virtuosity on the pianoforte won him considerable fame in several towns through Switzerland and England. From 1839-47 Liszt traveled continually and was everywhere received with enthusiasm. Much of the wealth which he acquired he devoted to charitable purposes, which increased his popularity.

In 1849 Liszt settled at Weimar and accepted the conductorship of the Court Theatre. He established himself as the advocate of the rising generations by staging modern works of real value. "Lohengrin," and "Tannhauser" were among those he brought out. Weimar soon became a great musical centre, young and enthusiastic men coming from all sides to hear the small company of singers inspired by the genius of their leader.

Liszt's residence at Weimar was also notable for his best known compositions. They include "Faust," and the "Divina Comedia," grand symphonies: the oratorio "St. Elizabeth," the "Gran Mass," the oratorio "Christus," and numerous other sacred compositions.

Liszt took the orders of the Catholic priesthood in 1865, and soon after received the title of Abbé. He later published a "Life of Chopin," and in 1874 several essays on Wagner's opera.

As a conductor Liszt won well-earned fame and many friends. His interpretation of Wagner exceeded the fondest hopes of the composer. His influence upon the rising generation was unbounded. He died in Bayreuth, October 31st, 1886.

LOUIS, FERDINAND FRIEDRICH: (CHRISTIAN LUDWIG): was born at Berlin, November 18th, 1772. He was an amateur pianist and composer of great talent. His nocturnes, especially the one entitled "Departed Days" are known by many musicians. He was killed at Saalfeld, October 13th, 1806.

LYSBERG: (CHARLES SAMUEL BOVY), pianist and composer, was born in Geneva, March 1st, 1821. He studied in Paris under Chopin and Delaire. When he returned to Geneva he was appointed professor of pianoforte at the Geneva Conservatoire. He died at Geneva, February 15th, 1873.

The name, Lysberg, under which he published his compositions, is that of a village in Switzerland, which Bovy used that he might hide his failure if his compositions did not prove popular. His writings, which are mainly pianoforte pieces, number more than three hundred and fifty.

MACBETH, ALLAN, was born in Greenock, March 13th, 1856. His musical instruction was for the most part received in Germany. In 1880, he was appointed conductor to the Glasgow Choral Union, but resigned the position in 1887. He is at present organist of St. George's-in-the-Fields established church. Mr. Macbeth has found time amid his numerous teaching engagements to write original and decidedly pleasing compositions. Among these are a number of pianoforte pieces and several orchestral compositions, lately transcribed for the piano. Mr. Macbeth has further succeeded as a writer of songs and has arranged for voices many Scotch melodies.

MacDOWELL, EDWARD ALEXANDER: pianist, was born in New York, December 18th, 1861. He studied in his native city under J. Buitrago, P. Desvernine, and Mme. Teresa Carreño. When sixteen he went to Europe where he was a pupil, at the Paris Conservatoire, of Savard and Marmontel, and at Frankfort of Joachim Raff and Carl Heymann.

He was appointed professor in the Darmstadt Conservatorium in 1881.

In 1882 he played at the Zürich Musical Festival, his own "First Moderne Suite." His works include symphonies, concertos, pianoforte music, and songs.

MARTINI, PADRE GIOVANNI BATTISTA, a noted scientific musician, was born at Bologna, April 25th, 1706, and died October 3d, 1784. His father, also a musician, instructed his son upon the violin and piano-forte. In 1721 he joined the order of Franciscan Friars, and was appointed maestro di cappella 1725. In order to become acquainted with the theory and history of Martini he began collecting books and manuscripts dealing with every phase and aspect of the subject. He gathered in this way the richest private library of its kind in the world. Noted musicians came to him as a final authority on all unsettled or controverted questions. On his death a part of his library went to the Imperial Library of Vienna, but the major portion was made over to the Liceo Filarmonico at Bologna. Martini published collections of ancient and mediæval music, and of examples from the Italian and Spanish schools. He left a considerable number of controversial writings, masses, requiems, and a "Balletto" or two.

MASCAGNI, PIETRO, author of the opera "Cavalleria Rusticana," was born at Livorno in 1864. He studied under Ponchielli and Saladino. His experience in technique, which led to the phenomenal success of his operas, was obtained by practical stage work as leader of the orchestra at several small Italian theatres. The publisher Sonzogno awarded him the prize offered for the most successful opera.

Among Mascagni's well-known operas are "L'Amico Fritz," "I Rantzau," etc. He has also published some orchestral works and songs.

MASSENET, JULES EMILE FREDERIC, born at Montand, near St. Etienne, May 12th, 1842, was educated at the Paris Conservatoire where he won a number of prizes for piano-forte, and in 1863 the Prix de Rome for his cantata "David Rizzio." His "La Grand Tante" was produced at the Opéra Comique in 1867. Several minor works were also presented, but it was not until after the Franco-Prussian war that Massenet rose to the first rank of French composers by the production of "Don Cæsar de Bazan," opéra comique. His best known operas are, "Nanon Lesount," "Esolarmonde," "Le Cid," and "Werther." He has also written many suites, overtures, etc., for orchestra, pieces for piano, and songs.

MENDELSSOHN, JAKOB LUDWIG FELIX, was born at Hamburg, Friday, February 3, 1809. His father was a convert to Christianity, and young Felix was brought up in the Lutheran faith. The prosperous circumstances of his parents permitted them to give a most careful and liberal education to their son, whose genius early showed itself.

Felix first played the piano-forte in public in 1818. Following that he commenced to compose with extraordinary rapidity. In 1821 he visited Göethe at Weimar, where he also met Felter.

In 1825 Abraham Mendelssohn took Felix to Paris where he met most of the first composers of the time. Closely following his return to his home Mendelssohn produced the work which first revealed his genius to the world, the overture to Shakespeare's "Midsummer Night's Dream." He was then not eighteen years old. He soon went a second time to Paris, his father on the advice of Cherubini, having consented that he should devote himself exclusively to music.

Mendelssohn gave concerts in Paris and Berlin and soon after started on extended tours, during which he travelled for three years in England, Scotland, France and Italy. In 1835 he became director of the Leipsic concerts. Here he was in the centre of the musical world and was stimulated to his best efforts. Yet it was in England that he first met with a reception proportionate to his genius. His oratorio of "St. Paul" was produced under his own direction at Birmingham, in 1837, and created a great sensation in musical circles. This and his other oratorio, "Elijah" are considered to be his best works.

A few years later, Mendelssohn was recalled to Berlin by the King of Prussia with the title of Kapellmeister. There he produced several operas, and occasionally made short trips to England. In 1845, wearied by constant effort, he returned to Leipsic and resumed his old duties in the conservatoire. The death of his mother and sister undoubtedly hastened his end. He died in Leipsic, after a short illness, November 4, 1847.

MERKEL, GUSTAVE, was born in 1827 at Oberoderwitz, in Saxony. He studied music under Julius Otto and Dr. Johann Schneider. He was also a favorite pupil of Reissiger and Schumann.

In 1858, he was appointed organist of the Waisenkirche, Dresden. In 1860, he transferred to the Kreuzkirche, and in 1864, he became court organist. He was director of the Dresden Singakademie, from 1867–1873.

Merkel, both as organist and composer of organ music, ranks very high among musicians. His compositions include preludes, fugues, fantasias, sonatas, etc.

Besides organ music, Merkel has published pieces for the violin and piano-forte, and a few songs, of which the "Songs of Spring" are the best known.

MEYER-HELMUND, ERIK: a well-known composer, of the modern school was born at St. Petersburg, April 13th, 1861. He received his early instruction from his father, and was later a pupil of Kiel and Stockhausen.

His best known works are his operas "Die Beiden," "Klingsberg," and "Der Liebes Kampf." He has also written concerted music, numerous piano-forte pieces and songs, which have proved very popular.

MEYERBEER, GIACOMO, was born at Berlin, September 5th, 1791. He studied the pianoforte under Lauska, and at nine he was pronounced the best pianist in Berlin. His early life was spent under the most brilliant masters, who instructed him in composition and organ-playing. In 1812, he was appointed composer of the court, though his early works were unsuccessful. Seven Italian operas, which he was led to write after a visit to Venice were received with some enthusiasm, but it was not until several years later that he produced a work that proclaimed his genius. This was his French opera "Robert le Diable," staged at the Grand Opera, in 1831. Its popularity exceeded all expectations, yet Meyerbeer did not again appear before the public for five years. He then produced "Les Huguenots" which was perhaps an even greater success.

Still another period of retirement was followed by two of Meyerbeer's greatest works, "L'Africaine" and "Le Prophete." Shortly after this he was appointed Kapellmeister to the King of Prussia. The succeeding years that he passed in Berlin were not productive of any great work. He died suddenly May 2, 1863.

MICHAELIS, THEODORE: born at Altona, 1831, died at Hamburg, December 1887. He wrote both upon the history and theory of music, and of compositions. He is also known for his own contributions to piano-forte music. One of his best known pieces is the "Turkish Patrol March."

MOSZKOWSKY, MORITZ: a distinguished pianist and composer, was born at Berlin, August 23, 1854. He studied music at Dresden and completed his mu-

sical education at Berlin. His pianoforte solos and duets have proved extremely popular with the musical world. He has also written concert pieces for the violin and piano, a piano-forte concerto, two symphonies, the opera "Boabdil" and many works for the orchestra.

MOZART, WOLFGANG AMADEUS, one of the greatest musicians of the world, was born at Salzburg, January 27, 1756. His genius developed very early under the instruction of his father, a violinist of high repute. When five years old Wolfgang gave his first public performance, and from that time on was constantly before the public. The entire family was musical, and in 1762 and 1763 made two extended tours, with Wolfgang and his young sister as the chief attractions. The two played in all the courts of Europe with great success, and in 1764 they evoked the same enthusiasm before the royal family in England.

Mozart now nearly fourteen years old was an accomplished musician. Tours through Italy and France followed, which were simply tours of triumph. The young musician played upon the organ and the violin, and composed with remarkable success. The triumph of his serenata, "Ascanio in Alba," written for the marriage of the Archduke Ferdinand, called forth the prophecy of Hasse—"This boy will cause us all to be forgotten."

For a number of years following the family was in actual want. Such positions as they held were purely honorary. In this strait another tour was made, but with little success. Wolfgang's mother died in Paris and the trip terminated disastrously.

Mozart's position as an artist was finally assured in 1781, when his opera, "Idomeneo, Re di Creta" was produced in Munich with triumphant success. "Die Entführung aus dem Serail" was equally well received in the following year. Minor operas came from Mozart's pen in a constant stream; he was ever busy composing.

The latter years of Mozart's life were extremely fruitful. He fulfilled many commissions, adding materially to his fame, but nothing to his pocket.

"Le Nozze de Figaro" and "Die Zauberflote" are among the most successful of his later works. Sacred music also claimed his attention.

His "Requiem" was the work of the closing days of Mozart's life. It was completed by Sünmayer from directions that Mozart gave him on his deathbed, December 5, 1791.

NEUSTEDT, CHARLES: was born at Saumur, in 1838. He was a brilliant performer upon the piano as well as a composer. His "Gavotte Favorite de Marie Antoinette" is among the best known of his compositions.

OESTEN, THEODOR, was born at Berlin, December 31, 1813, and died March 16, 1870. When he had finished his studies he became very popular as a teacher.

In 1843, his rondo entitled "Les premières violettes," had a prodigious success. He followed it by a great many other pieces of a similar nature, whose attractive titles and easy technique set the fashion for many years.

OFFENBACH, JACQUES, a French composer, was born of German-Jewish parents in Cologne, June 21, 1819. After some years spent at the Paris Conservatory, he began his musical career as a player upon the violoncello. Several compositions followed his début, and in 1847 he became leader of the orchestra at the Theatre Français. In 1855 he opened a summer theatre, and has since met with considerable success in like ventures. Many of his operas have been produced throughout Europe and America. Though not ranking high as a composer, he was the first to bring to the treatment of burlesque the ingenuity and elaboration which other composers had given to more serious works. He failed in several attempts at higher class productions, and returned to the opera bouffe.

PADEREWSKI, IGNACE JAN, was born November 6, 1860, in Padolia, a Province of Russian Poland. His father who was an ardent patriot, falling under suspicion, was banished to Siberia when his son was but three years old. The misfortunes of his father and the death of his mother threw Ignace on his own resources for his livelihood. From stray musicians who visited the remote farms he quickly learned the rudiments of music. At twelve he was sent to the conservatory at Warsaw, and in this centre of intellectual and artistic Poland laid the foundation for his knowledge of music. At sixteen, he made his first tour as a pianist through Russian Provinces, playing his own compositions as well as those of others. Four years later Paderewski went to Berlin where he so improved his natural abilities that at twenty-three he was appointed Professor at the Strasburg Conservatory of Music. Then followed a period of several years given up to teaching, in which, however, he continued original work. It was during this time he met his great countrywoman, Madame Helen Modjeski. Owing to her influence he resigned his Strasburg professorship and went to Vienna where he placed himself under the instruction of Leschetitzky. From this master he acquired in seven months the finish, security and virtuosity which alone were lacking in his professional equipment. Thus prepared, he made his début in Vienna in 1887 with satisfactory success. His appearance in Paris a few years later was the opening to still greater fame. From Paris he went to London and from thence to America. In both cases the result was the same.

Paderewski's compositions have been chiefly for the piano.

PAGANINI, NICOLO, was born in Genoa, October 27, 1782. At a very early age he was subjected to severe musical training. At six he could play the violin and at nine made his first public appearance.

In 1797, in company with his father, he made a very successful tour through Italy, but the discipline of his parents was so irksome to him that he soon after ran away, and commenced to tour by himself. A period of illness was followed by his return to the profession he loved. In 1806 he was made director of the orchestra in the service of the Princess Eliza of Lucca, sister of Napoleon. At this period, he performed his remarkable feat of playing the military sonata "Napoleon" upon a single string.

The following twenty years of Paganini's life were spent in the chief cities of Europe, where he evoked a perfect storm of enthusiasm. Poems were composed in his praise, medals struck in his honor, articles of dress were named after him, and in Italy, the Emperor appointed him violinist of his private band. In Germany, France and England, Paganini produced a sensation almost without parallel.

Paganini retired in his late years to Parma. As an artist his name has become a synonym for all that is excellent in violin playing. His compositions are full of invention and beauty. He died in Nice, May 27, 1840, leaving a fortune of two million francs to his only son, and his favorite violin (a Guarnerius) to his native city, Genoa.

PARADIES, PIETRO DOMENICO: an Italian composer and teacher, was born at Naples in 1710 and died at Venice in 1792. He was an eccentric man of great talent, who was in immense vogue at London for a long time.

In 1747 he produced "Phaeton" at the King's Theatre. Six airs from this were later published by Walsh and were frequently sung by Signora Galli. When Mme. Mara (then Miss Schmähling) first studied the violin in London, Paradies was engaged as her singing master.

Another famous pupil of his was Miss Cassandra Frederick. Thomas Lindley also took lessons from him in harmony and thorough bass.

Later, Paradies returned to Italy, but at just what time is not known. He seems to have retired and was little heard of in the latter years of his life. A sonata in D is printed by Pauer in his "Altemeister," and another in A in his "Alte Klavier Music." Some MSS music written in Paradies' own hand is in the Fitzwilliam Collection at Cambridge.

PAUER, ERNST: pianist and composer was born in Vienna December 21, 1826. He studied under Theodore Dirzka, W. A. Mozart, the younger, Sehter, and Franz Lachner. In 1847 he was made director of the musical societies in Mainz. He played in London in 1851, and a year or two later made his home there. In 1861 he began giving recitals showing the history and development of pianoforte music.

In 1876 he was appointed professor at the National Training School for Music at Kensington Gore; in 1878 he was appointed a member of the musical board of Cambridge University, and examiner a year later. His work includes operas, symphonies, quartets, quintets, pianoforte music and songs.

He has also edited valuable editions of classical composers.

PETERS, W. C.: an American contemporary, didactic writer and composer. His writings are critical and historical, and his original compositions are largely instrumental selections for the piano.

PHELPS, ELLSWORTH S.: was born in 1857, in Syracuse, N. Y. He travelled as a virtuoso for several years, and then went to Germany where he completed his musical education. Since his return he has devoted his time to musical compositions. His work is mostly popular music. It is essentially graceful and of delicate sentiment and feeling

His first composition was written in 1882, since which time he has published over two hundred and fifty pieces. Among the best known are: "Sylvan Dreams," "Love's Caprice," "Follett Caprice," "Gavotte Impromptu Op. 145," "Mazurka Brillante," for the violin and "Daffodil Melody."

Mr. Phelps has also gained favor by his ballads and songs.

PIERNÉ, GABRIEL: a French composer, born at Metz, August 16th, 1863. His instructors in music included Marmontel, Massenet and Francke. In 1882, he was awarded the grand prix de Rome. He is the author of orchestral works, many instrumental and vocal compositions, and a piano concerto. He is becoming widely known among musical circles in this country.

POPPER, DAVID: an eminent performer upon the violincello, was born at Prague, June 18th, 1846. His musical education was conducted at the Prague Conservatorium, where he gave evidence of possessing remarkable talent. In 1863 he made a successful tour through Germany. It was at this time that Von Bülow met him, and induced Prince Hohenzollern to appoint Popper his "Kammervirtuoso." Later Popper toured Holland, Switzerland and England. In 1864, at the great musical festival at Carlsruhe, conducted by Liszt, he was admitted by all to be the leading solo-player. In 1867 he played at Vienna, and received the appointment of first solo-player at the Hof-oper. Some years after, however, he resigned in order that his concert tours might have a wider range. Popper's compositions were written with special reference to the 'cello, and are extremely well fitted to it. The most popular are "Gavotte," "Sarabande," "Drei Stücke," and a "Concért Polonaise."

RACHMANINOFF SERGI WASSILIE WITSCH: born at Novgorod in 1873. His musical education was conducted at the Moscow Conservatoire where Arenski and Seloti were among his instructors. He has written much instrumental music of a high quality, also vocal music.

Among his writings are piano-forte concertos, trios, music for two piano-fortes, etc.

RAFF, JOSEPH JOACHIM: composer and orchestral conductor, was born at Lachen, on the Lake of Zürich, May 27, 1822, and died at Berlin June 26, 1882. He was educated by the Jesuit Fathers, receiving scarcely any instruction in music, save what he gave himself. In 1843 he sent some MSS to Mendelssohn, who saw so much genius therein that he recommended publishers to accept Raff's work. After Mendelssohn's death in 1847, Raff entered at Stüttgart upon a course of severe and self-imposed study, Here he began the composition of "König Alfred," an opera that was produced at Weimar under Liszt's direction, with entire success. In 1856 Raff removed to Wiesbaden where he gained high reputation as a teacher. He remained here till 1877 when he was made director of the Hoch Conservatorinm at Frankfurt. This office he held until his death. Raff's published compositions number over 200, including ten symphonies, quartets, concertos, sonatas and songs. His work displays great fertility of invention and remarkable technical skill.

RAVINA, JOHN HENRI: was born May 20, 1818, at Bordeaux, France. In 1831 he was entered at the Conservatoire of Paris where his talent rapidly developed. He took prizes in 1831, 1832, 1834 and 1835. In 1837 he left the Conservatoire in order to teach and compose in Paris. In this city he remained nearly all his life, his only departures of note being a journey to Russia in 1853, and to Spain in 1861. His compositions consist almost exclusively of salon pieces. They are in general very graceful and entertaining, but lack permanent qualities.

REINCKE, KARL: was born June 23, 1827, at Altona, Germany. His father who was also a musician, trained his son so early that at eleven years of age, Karl was able to perform satisfactorily in public. When eighteen he made a concert tour through Sweden and Denmark. In 1843 he studied in Leipsic and there met Mendelssohn and Schumann, association with whom was of inestimable benefit to him. In 1844 he made a tour to Riga. In 1846 he played in Copenhagen before Christian VIII, and was appointed court pianist. In 1851 he gave concerts in Italy and France In 1854 he was appointed conductor of the Concert Gesellschaft at Barmen, and in 1859 music director of the University of Breslau. In 1860 he became conductor at the Gewandhaus in Leipsic and professor of composition at the Conservatorium.

Reincke's compositions are very numerous, including piano-forte pieces, quintets, quartets, concertos for violin and 'cello, cantatas, overtures, masses, songs and operas.

RESCH, JOHANN: a popular German composer born at Vienna, February 11, 1830, died at St. Petersburg January 23, 1891; he is the author of numerous dances and compositions, which on account of their light and fascinating qualities have achieved much success.

ROECKEL, JOSEPH LEOPOLD, was born in London in 1838. He was of German parentage, his father, Joseph Augustus Roeckel, being a distinguished German musician, who had abandoned the church for diplomacy, and diplomacy for music. It was he who had introduced the German opera into Paris, and later into England. His three sons followed him successfully in musical careers. Joseph the third son studied in Wurzburg and Weimar, and later settled in England. There he taught and composed much. His cantatas are well known and also such compositions as "Birds of a Feather," "Air Du Dauphin" and "Ancient Court Dance."

RUBINSTEIN, ANTON, a Russian pianist and composer, was born at Weschwotynez, Roumania, November 30, 1830. His teachers were his mother, who instructed him when he was seven years old, and Villoing in Moscow.

He performed in Paris in 1840, and immediately after went on a tour through England, Holland and Germany. From 1844-46 he studied in Berlin. Then he returned to Russia and was appointed pianist to the Grand Duchess Helena, and concert director for the Russian Musical Society.

In 1868 he achieved a brilliant success, both in Paris and in London.

In 1872 he made a tour through the United States. From then until 1887 he devoted himself to composition, when he accepted the directorship of the St. Petersburg Conservatory; in 1889 on the celebration of his fiftieth year of musical activity, he was awarded a pension by the Russian Emperor and an honorary degree by the University of St. Petersburg.

His works include chamber and piano-forte music; orchestral and vocal music and operas. Among the latter are "Dimitri Donskoi" "Feramors" and "Nero." His most widely-known works are the "Ocean Symphony," the piano-forte concertos in G major and D minor, and the piano-forte trio in B flat.

SAINT SAENS, CHARLES CAMILLE: was born in Paris, October 9, 1835. He began the study of music at seven years of age with Stematy and continued it under Maleden. In 1847 he entered the Conservatoire where he obtained the second organ prize in 1849, and the first in 1851. He began composing at sixteen years of age, when he produced his first symphony. In 1853 he was appointed organist of the Church of St. Merri, and was shortly after made piano-forte professor at Niedermeyer's École Religieuse. During this time he composed symphonies, chamber music, and vocal and instrumental pieces. In 1858 he became organist of the Madeline. Saint Saëns early showed preference for dramatic work. "La Princesse Juane" was performed in 1872 and "La Timbre D'Argent" in 1877; both, however, failed to especially please the Parisian public. Although Saint Saëns has given concerts in Russia, Spain, Portugal, Germany, Austria and England, it is upon his instrumental music that his fame principally rests. Saint Saëns is also known as a musical critic, and has contributed articles to all the best musical periodicals.

SALOME, THEODORE CESAR: composer and organist, was born at Paris, January 20, 1834. He is well known, not only for his brilliant organ playing, but also for his chamber music, piano-forte pieces, songs and church music.

SANDERSON, HARRY: pianist, was born in Philadelphia, January 29, 1838, and died in New York City, September 27, 1871. He was noted for his wonderful octave playing. He also composed a number of operatic transcriptions containing passages impracticable to any pianist but himself. He played duets with Gottschalk, who took a great interest in his welfare, and the effects produced by these great artists have rarely been excelled. In 1866 Mr. Sanderson went to London and appeared at Mellon's concerts with great success. He also gave a concert in that city under the patronage of the Prince of Wales.

SARASATE, PABLO de: violinist and composer, was born at Pampeluna, Spain, March 10, 1844. He studied under Alard and Reber at the Paris Conservatoire, where he won first prizes in solfége and violin in 1857, and a premier accessit in 1859. Later he started upon his career as a performer in Paris and Spain. Then he visited North and South America, where he made a pronounced success. He appeared in London in 1874, 1877 and 1885. In 1889 he made another trip to America with Eugene D'Albert.

Sarasate's compositions display great technical skill, and many of them are extremely popular.

SCHARWENKA, PHILIPP: was born February 25, 1847, at Samter Posen, East Prussia. Although his aptitude for music showed itself very early, various reasons combined to make it impossible for him to seriously cultivate it until 1865 when his family removed to Berlin. Here he entered Kullak's new Academy. At the completion of his course he accepted a position in the Academy as professor of composition. Scharwenka's works are chiefly pieces for the piano, but he has also written songs, concert pieces for the violin and 'cello. Besides these he has composed two symphonies and other orchestral works.

SCHNECKER, PETER A., an all-around musician, is a German by birth but an American by adoption and association. When he came to America in 1865, then only a boy, he showed so much musical talent and culture that he attracted the attention of the Rev. Dr. William A. Muhlenburg, the chaplain of St. Luke's Hospital. He took the lad to his own home and helped him to obtain a musical education, directing his attention especially to church music. In 1874, Mr. Schnecker returned to Germany and placed himself under the instruction of Richter, Paul, and other masters at the Leipsic Conservatory. Previous to this, in 1872, he had become organist and musical director at the West Presbyterian Church. Here he found full scope for the production of the very best sacred music and for many attractive compositions upon other lines, including instrumental works for piano and orchestra and numerous songs. Many pupils were drawn to him who by their subsequent success reflected credit upon his methods and ability.

SCHOLTZ, HERRMANN: pianist and composer, was born at Breslau, June 9, 1845. His musical education was conducted at the Royal School of Music, in Munich, where he was instructed by Brosig, von Bülow and Rheinberger.

He made his home at Dresden where in 1880 he was appointed royal chamber virtuoso. His works include concerto for piano-forte, trio for concerto and strings and piano-forte pieces.

SCHUBERT, FRANZ PETER, was born at Vienna, January 31, 1797. For his general education he was indebted to his father, a schoolmaster, but his early musical training was obtained from the imperial choir, into which he had been received on account of his splendid voice. Later he studied with Beethoven.

In 1818 Count Johann Esterhazy secured Schubert's services as music teacher to his daughters, for one of whom it is said the young musician had a romantic attachment. The position kept Schubert

from starvation, though it did not allow him to acquire riches. He composed with unusual rapidity, seven or eight of his songs having the same date. Though they were of great merit, the author seemed to derive little material benefit from them.

Of Schubert's ten symphonies, not one was produced during his lifetime, though they are all works of genius. His ideas came so quickly that the knowledge he possessed did not enable him to arrange them in the perfect order of the symphonies of Mozart and Beethoven.

Under his heavy trials, Schubert's health failed and he died the 19th of November, 1828, leaving behind him a few clothes and other possessions, officially valued at sixty-three florins.

SCHULHOF, JULIUS, was born at Prague, August 2, 1825. He began the study of music very early, taking lessons on the piano from Kisch and examining the rudiments of counterpoint with Thomaschek. Before he was fourteen he played in public with marked success. Unsatisfied with his reputation at Prague, however, he went to Paris in 1842. There he met Chopin, who undertook to gain him an opportunity to appear before the Parisian public. During 1845 he played frequently in Paris and was favorably received. About this time he published his first two works, one of which he very naturally dedicated to Chopin. After having remained at Paris several years he made an extended tour through France, Austria, England, Spain, Southern Russia, and the Crimea. Schulhof is best known for his brilliant dance music.

SCHULTZ, WEIDA J: a contemporary German composer, best known in America for his beautiful melodic fugitive pieces for the piano.

SCHUMANN, ROBERT, was born in Zwicka, Germany, in 1810. He gave evidence of his talents at an early age, but it was not until he went to the University of Leipsic in 1828 that he received systematic instruction. In 1830, Heinrich Dorn became his master and imparted to him that thorough knowledge of the bass which had been lacking in his early efforts at composition. In experimenting with a machine of his own invention, which he supposed would hasten the development of his finger muscles, he injured the sinews of his right hand in such a way that he could never afterward play the piano.

Schumann's life from 1837–40 was rendered unhappy by the resistance of Frederick Wieck to Schumann's marriage with his daughter Clara, an eminent pianist. As a last resort an appeal to the courts was taken, which resulted in a favorable verdict.

At this time, Schumann, who had previously devoted himself to piano-forte composition turned his attention to vocal music. A large number of songs, many of which which were very successful were followed by those great works, upon which his fame rests. "Paradise and the Paria," and "The Pilgrimage of the Rose" are among the number.

Schumann's later years were darkened by a malady from which he never recovered. He died at Endinich, near Bonn, July 29th, 1856.

SCHÜTT, EDUARD: was born October 22, 1856, at St. Petersburg. His family had mapped out for him a business career, but his marked talent for music induced them to relinquish this. He worked at the fundamentals of composition and piano-forte under Petersen and Stein. In 1876 he passed examinations at the St. Petersburg Conservatoire; but instead of entering as a student there, he chose the Conservatory at Leipsic where he graduated in 1878. He then went to Vienna and was elected conductor of the Akademische Wagner-Verein. Here he met Leschetitsky, who became one of his most intimate friends. In January, 1882, he played before the Russian Musical Society at St. Petersburg. Later in the same year a concerto which he had played before this body was performed at the Crystal Palace Sydenham. Schütt's published works include a serenade for strings, variations for the piano, songs, etc.

SCHYTTE, LUDWIG, a Danish composer, was born at Aarhus, Jutland, April 28, 1848.

He was a pupil of Neupert in composition; his compositions consist of a piano concerto, several orchestral works, piano-forte and 'cello pieces, songs, and a number of piano-forte pieces of unusual merit; among the latter his "Berceuse" is the most widely known.

SCRIABINE, ALEXANDRE: a Russian composer, of the younger school, was born January 6, 1872. He has written piano-forte music, songs, part songs, etc. He is especially known for his sonatas.

SÖDERMAN, AUGUST JOHANN, a noted Swedish composer, was born at Stockholm, July 17, 1832, and died there, February 10, 1876. He studied under Richter and Hauptmann. His works include masses, part songs, songs, and compositions for the piano-forte. The "Bröllops-March" is his best known work.

SMITH, SIDNEY: was born at Dorchester, England, July 14, 1839 His first instructors in music were his parents, both of whom were musicians. When sixteen he went to Leipsic where he studied the piano-forte under Moscheles and Plaidy; harmony and counterpoint under Hauptmann, Richter and Papperitz; composition under Rietz, and the violincello under Grutzmacher. In 1858 he returned to England and entered upon the profession of teaching at London. His compositions which consist exclusively of instrumental pieces for the piano, are extremely popular. They combine great brilliancy with a minimum of difficult technique. The best known are: "La Harpe Eolienne," "La Jet d'Eau" and "The Spinning-wheel."

SPINDLER, FRITZ: was born November 24, 1817, at Wersbach, Lobenstein. He was a scholar of Schneider of Dessau. His compositions which are more than 330 in number are for the most part brilliant drawing-room pieces. But he has also written teaching-music, as well as works of a more serious nature, and trios, symphonies, concertos for the piano-forte and orchestra. The pieces by which he is most widely and favorably known are: "Wellenspiel" and "Silberquell."

SPOHR, LOUIS: violinist and composer, was born at Brunswick, April 5, 1784, and died at Cassel, November 22, 1859. He began his musical studies at Brunswick under Maucourt, and when only twelve years old played a concerto of his own before the Duke of Brunswick and his court.

In 1802 through the aid and patronage of the Duke, he was enabled to proceed with Franz Eck, the most distinguished violinist of Germany, to Russia. In 1804 he toured Saxony and Prussia, and attained an immense vogue. A second tour in 1807 gave him a European reputation. In 1817 he played in Italy, and two years later found him giving concerts with even more pronounced success in London and Paris. He secured the appointment of Kapellmeister at Cassel, in 1822, and made this place his home for the remainder of his life.

His opera "Faust" was given in London in 1852. His works may be classified as follows: violin compositions; operas; church music; orchestral music; chamber music; songs and part songs; oratorios and cantatas.

STRAKOSCH, MORITZ: the brother-in-law and instructor of Adelina Patti, was born at Lemberg, Galicia, in 1830, and died in Paris, October 9, 1887. When a boy, he toured Italy, Spain, France and England with great success. In 1845 he crossed to America, where he remained for fifteen years, teaching and giving concerts. His works consist of the opera "Giovanni di Napoli," presented in New York, the opera "Sardanapal," and a large number of pianoforte pieces.

STRAUSS, JOHANN: was born in Vienna, October 25, 1825. He was for many years, by appointment of the Emperor, director of the court balls. After the death of his father, who was himself a celebrated musician, Strauss made a tour of the principal capitals of Europe with his orchestra—organized by his father—evoking the greatest enthusiasm. In 1872 Strauss visited the United States and conducted an orchestra of a thousand pieces at the world's peace jubilee in Boston, and also gave several concerts in New York. Besides nearly four hundred compositions of dance music, he has written a number of charming operettas which have met with enormous success.

STREABBOG (GOBBAERTS): JEAN LOUIS: a composer who is better known by the reversed letters of his name, was born at Antwerp, September 28, 1835, and died at Saint Giles, April 28, 1886. Streabbog wrote a great number of charming and easy pianoforte pieces, the most widely admired of which is the "Long, Weary Day."

THALBERG, SIGISMUND: one of the most celebrated virtuosi of this century, was born January 7, 1812, at Geneva. His musical education was carried on and completed under the surveillance of his father, Count Dietrichstein, at Vienna. His first appearance as a pianist was at Prince Metternich's, in 1826. Not until 1839, however, did he really come before the public. In 1838 he went to England and obtained immense audiences, largely through his variations on "God Save the Queen," whose novel effects astonished everyone. His piano compositions, of which there are more than ninety in number, earned for him money and glory, and stamped him a specialist for this instrument, combining novel effects in form and arrangement. He also wrote two operas. Both were failures.

In 1863, Thalberg played in London for the last time, after which he retired to his estate near Naples, where he died April 27, 1871.

TOURS, BERTHOLD: was born at Rotterdam in 1838. He studied music at Brussels and Leipsic. He has written many very popular songs, besides numerous pieces for the piano.

TSCHAIKOWSKY, PETERILTITSCH: one of the most remarkable Russian composers, was born December 25, 1840, at Wotskinsk, in the Ural District, and died November 6, 1893. He entered the Technological Institute at St. Petersburg, and having completed the prescribed course in jurisprudence, in 1859 was appointed to a post in the Ministry of Justice. In 1862, however, he left the service of the state and entered as a student the Conservatoire of Music just founded by A. Rubinstein at St. Petersburg. Remaining there three years, he next accepted a professorship in the new Conservatoire of Moscow. After twelve years he resigned his position, and has since devoted himself exclusively to original work. All of M. Tschaikowsky's compositions bear the imprint of the Slavonic temperament—fiery exaltation on a basis of languid melancholy. He likes huge and fantastic outlines, strongly marked rhythms, subtle melodic turns, and exuberant figuration. The songs and dances of the Russian folk are made frequent use of by Tschaikowsky. Everywhere his music makes the impression of genuine spontaneous originality.

VALENTINE, THOMAS: an English composer, was born in 1790, and died near Birmingham, January 11, 1878. He was for many years a successful teacher and instrumental composer. "Aria Alla Scozzese" is the best known of his pianoforte pieces.

VERDI, GUISEPPE: was born on October 9, 1813. His greatest success was in the writing of operas, notably those entitled "Hernani," "Rigoletto," "La Traviata," "Un Ballo in Moschera." "Aida," "Othello," "Il Trovatore" and "Falstaff." The latter, composed when Verdi was eighty years of age, and had seemingly exhausted the field of the grand opera, is already one of the most noted operas in the world. The former opera, "Il Trovatore," was first sung in the Apollo Theatre in Rome, on January 19, 1853. Men and women stood in line for hours waiting for tickets for the performance. Its popularity became so great that the Roman youths were soon whistling the airs, and the Roman maidens singing and playing the catching melodies. In this country, "The Anvil Chorus" from that opera has always been a great favorite. At the famous Boston Jubilee, thirty years ago, it was sung by a chorus of thousands, with an accompaniment of brass bands, anvils and cannon.

VOSS, KARL: teacher, pianist and composer, was born at Schmarsow, Pomerania, September 20, 1815, and died at Verona, August 28, 1882. His musical studies were carried on at Berlin, until 1840, when he removed to Paris. Here he made a reputation as an instructor and performer. His compositions are in greater part salon pieces. In addition to these Voss wrote a few works of more enduring merit, concertos, études, etc.

WAGNER, RICHARD: the great German composer, was born in Leipsic, May 22, 1813. His father died when Richard was but a few months old. Richard received but an incomplete scholastic education, though he was always considered an apt pupil. His thoughts were early fixed upon literature, and at twelve he wrote several plays. It was not until he was fifteen that he chose music for his profession, and began his first systematic studies under Theodor Weinlig. His "Pastoral Symphony" was never performed, but in 1833 a symphony written by him was presented at a concert in Leipsic; and in the same year he wrote a romantic opera entitled "Die Feen" (The Fairies). In the following years Wagner held several different places as conductor, with varying success. In 1838 he wrote the beginning of an elaborate opera entitled "Rienzi," and the succeeding year went to Paris, where he wished to produce it. Lack of means and influence interrupted all his plans, and it was only by the aid of Meyerbeer and Maurice Schlesinger, a music publisher, that he was later afforded the opportunity of putting forth his claims to artistic recognition. Schlesinger procured for him a commission to write an overture for the *Société des Concerts*, for which he prepared his "Faust." It was rehearsed but once, however, and was then discarded as being too eccentric. Wagner met with but scant success until the production of his "Rienzi" in 1842, when he was awarded the Prussian Order of the Red Eagle, and was appointed chapelmaster at the Dresden opera house. The "Flying Dutchman," "Tannhauser," and "Lohengrin" followed each other in quick succession, but none obtained immediate recognition as masterpieces. At this time Wagner was forced to take refuge in Zurich on account of his share in the revolutionary outbreak in Saxony. After an absence of ten years he returned and found an ear-

nest adherent and powerful patron in King Louis of Bavaria, through whose aid "Tristan und Isolde" and several other operas were produced.

In 1870 Wagner married a second wife, Casina von Bülow, a daughter of Liszt, who had been divorced from Hans von Bülow in 1869. His musical career in Germany was then at its height. In Paris he met with so much prejudice and ill-will that he finally desisted from visiting there. In 1875 Wagner commenced a series of concerts from his own operas in Bavaria, which proved very successful.

Wagner's theories of operatic composition have occasioned wide discussion. They are extended, subtle and metaphysical, and cannot readily be summarized. In brief, he considers that the drama itself should be the centre of interest; it should be founded upon some poetical and legendary subject, identified with the history of the people for whom the opera is written. The interest should not be merely a musical one.

Wagner's last work was "Parsifal," based upon the legend of the holy grail. It was completed in 1882, just before the composer's health began to fail. He died in the following year, February 13, and was buried at Wahnfried.

WALDTEUFEL, EMIL: a noted composer of piano music, has since 1878 composed more than 200 waltzes, polkas, and other dance tunes. One of his finest waltzes is that entitled "Mon Rêve." Other favorites are "La Source," "La Manola," "Je T'aime," "Au Revoir." Mazurkas: "Dans Les Bois." Marches: "March de Trôve," Galop; "Prestissimo."

WARLAMOFF, ALEXANDER EGOROVITCH: born at Moscow, 1810, and died there in his thirty-ninth year. He wrote a number of popular songs such as the "Red Sarafan," also numerous pianoforte pieces; "Romanze," paraphrased by Thomas Kullak is perhaps the most acceptable.

WARREN, GEORGE WILLIAM: has been for many years organist and musical director of St. Thomas' Church, New York. He is identified with the progress of church and sacred music in that city. His best known compositions are: "Come, Holy Spirit" (quartet), "Song of the Robin" and "Tam O'Shanter."

His son, Richard Henry Warren, is organist of St. Bartholomew's Church and a musician of unusual ability.

WEBER, CARL MARIA FRIEDRICH ERNST von: creator of the "romantic opera," was born at Eutin, near Lübeck, December 18, 1786, and died in London, June 5, 1826. His family had for several generations been musicians of note, and at an early age Carl Maria was placed under the instruction of his brother Fritz. Later he studied with Heuschkel, Michael Haydn, and J. N. Kalcher. At fourteen years of age, he wrote an opera "Die Macht der Liebe," and a year later another "Peter Schmoll und seine Nachbarn." The latter was produced at Augsburg, in 1803. In 1804 he was appointed Kapellmeister at the Breslau Stadt Theatre. In 1810 he brought out his first symphony at Mannheim, with great success. In 1816 the King appointed him to organize and conduct the new German opera at Dresden. Here, in 1821, he brought out his opera "Der Freischütz," which placed him on the pinnacle of popularity.

His irregular life and the high tension to which his work forced him, had by this time seriously impaired Weber's constitution, never very robust. For some time he rested quietly, but in 1825 he began work on "Oberon." In 1826 it was produced in London with great success, but its production cost Weber his life. He was not even able to return to Dresden to see his family. He was buried in Moorfields Chapel, June 21, 1826. In 1844 his remains were taken to Dresden. Weber's works include operas, cantatas, church music, songs, etc.

WELY, LEFEBURE: an eminent French organist and composer, was born in Paris, November 13, 1817, and died there December 31, 1869. Wely was chiefly known during his lifetime for his improvisations on the organ, which were considered marvelous by many eminent performers of his time.

WIENIAWSKI, HENRI: was born at Lublin, in Poland, July 10, 1835. His great musical talent showed itself so early that he was entered at the Conservatoire of Paris when only eight years old. Before his twelfth birthday he made a tour through Poland and Russia, but returned to Paris to continue his studies, In 1850 he went with great success through the Netherlands, France, England and Germany. Ten years later he became solo-violinist to the Emperor of Russia, and for the succeeding twelve years resided principally at St. Petersburg. Then he made a lengthened tour of the United States with Anton Rubinstein. For some years after he was professor of the violin at the Conservatoire of Brussels, but soon quitted it again to take up his wandering life. Then, as a fatal disease took hold of him, he started home, but broke down at Odessa. He was conveyed to Moscow where he died March 31st, 1880,

Wieniawski was one of the most eminent violin players of the age. He not only possessed a striking and unique personality, but he had an absolute mastery over technical difficulties, while the purity and subtle sympathy of his tone affected everyone. He was one of the rare few, who from a combination of ability and magnetism, conquer both the public and the critic. His compositions include concertos, a number of fantasias, pieces de salon, etc., etc.

WILSON, GRENVILLE D., an American composer, well known as the author of "The Shepherd Boy," "The Wayside Chapel," and other instrumental pieces. Professor Wilson passed his early youth in the Berkshire Hills, where his father was actively interested in the promotion of sacred music. He first studied music under his mother and later in Boston and New York. In 1872 he settled permanently on the banks of the Hudson. He instituted the Choral Society of Nyack, and has been prominent as an organizer of musical enterprises.

WOLLENHAUPT, HERMAN ADOLF: a distinguished composer and pianist, was born at Schkenditz, Prussian Saxony, September 17, 1827, and died in New York, September 18, 1863. He studied under Julius Knorr in piano-forte, and Moritz Hauptmann in composition. In 1845 he made a tour in America, where he appeared successfully as a pianist, and also gained considerable reputation as a teacher. His compositions include nearly a hundred piano-forte pieces, waltzes. polkas, marches and nocturnes.

ZAPFF, OTTO: a German composer of the modern school. Very little is known in this country of his personal life or of his future possibilities as an artist. He has composed a number of interesting piano-forte selections among, the best known of which is "Berceuse."

THE

NAMES OF COMPOSERS CORRECTLY PRONOUNCED.

NAME	PRONUNCIATION
ABT	Ahpt.
ANGUERA	An-*ger*-ra.
ARTCIBOUCHEFF	Art-chi-boo-*cheff*.
ASCHER	Ahsh-er.
BACH	Bahk.
BACHMANN	Bahk-mahn.
BAER	Bair.
BAUMANN	Bough-mahn.
BAUMFELDER	Bough'm-felt-er.
BEAUMONT	Bō-mŭhn.
BEETHOVEN	*Bait*-hoven.
BEHR	Bair.
BLUMENTHAL	Bloom-en-tahl.
BOHLMANN	Bole-mahn.
BOHM	Bōm.
BRAGA	Brah-gah.
BRAHMS	Like "Calms."
BRASSIN	Brahs-san.
CHAMINADE	Sham-i-năd.
CHOPIN	Show-pan.
CLEMENTI	Clem-en-tee.
CZIBULKA	Che-bool-ka.
D'ALBERT	Dal-bair.
DELIBES	Dŭh-leeb.
DOLMETSCH	Dōl-metch.
DURAND	Dieh-rahn.
DUSSEK	Doos-sek.
EILENBERG	Aye-len-bairkh.
ELLMENREICH	El-men-reikh.
FIELITZ	Fee-litz.
FLIEGE	Flee-gĕh.
FLOTOW	Float-ō.
GALUPPI	Gal-loop-pih.
GANNE	Gahn-neh.
GÄNSCHALS	Gensh-ahls.
GAUTIER	*Go*-tee-yā.
GHYS	Geese.
GIESE	Gee-seh.
GILLET	Zhee-yā.
GLUCK	Glook.
GOBBAERTS	Gub-beerts.
GODARD	Go-dar.
GOTTSCHALK	Got-shahk.
GOUNOD	Goo-no.
GREGH	Gregg.
GRIEG	Greeg.
GRÉTRY	Gray-trih.
GUILMANT	Gēl-mŏhn.
GURLITT	Goor-lit.
HABERBIER	Hah-ber-beer.
HÄNDEL or HANDEL	Hendel or Handle
HAUSER	How-ser.
HAYDN	High-dn.
HENSELT	Hen-selt.
HÉROLD	Ā-rŏl.
HOLLÄNDER	Hawl-end-er.
HUMMEL	Hoom-mel.
ILYNSKI	Ee-linski.
JADASSOHN	Ya-dahs-sone.
JAELL	Yale.
JENSEN	Yen-sen.
JUNGMANN	Yoong-mahn.
KARGANOFF	Kar-gan-yoff.
KETTERER	Ket-er-er.
KJERULF	K'yā-roolf.
LACK	Lock.
LANCIANI	Lahn-she-ahn-ee.
LANGE	Lahng-eh.
LASSEN	Lahs-en.
LAVALLÉE	Laval-ā.
LEFÉBURE-WÉLY	Lŭh-fay-bihr-Vay-lee.
LESCHETIZKY	Lesh-e-titsh-ky.
LEYBACH	Lie-bahk.
LIADOW	Lee-ah-doff.
LICHNER	Lickh-ner.
LIEBICH	Lee-bikh.
LISZT	List.
LOESCHHORN	Lesckh-horn.
LYSBERG	Lees-bairkh.
MARTINI	Mar-tee-nee.
MASCAGNI	Mahs-cahn-yee.
MASSENET	Mass-e-nay.
MENDELSSOHN	Mend-el-sone.
MERKEL	Mair-kel.
MEYER-HELMUND	Mī-er-Hel-moont.
MEYERBEER	Mī-er-beer.
MICHAELIS	Mi-cay-liss.
MOSZKOWSKI	Mŏsh-kov-ski.
MOZART	Mo-tsahrt.
NEUSTEDT	Noi-stett.
OESTEN	Ās-ten.
OFFENBACH	Off-en-bahk.
PADEREWSKI	Pad-er-eff-skih.
PAGANINI	Pahg-a-nee-nee.
PARADIES	Para-dees.
PAUER	Power.
PIERNÉ	Peer-nay.
POLDINI	Pole-dee-nee.
RACHMANINOFF	Rahk-mah-nee-noff.
RAFF	Rahf.
RAVINA	Rah-vee-nah.
REINECKE	Rine-ĕk-keh.
RESCH	Like "Fresh."
ROECKEL	Rĕk-kel.
RUBINSTEIN	Roo-bin-styn.
SAINT-SAËNS	Sen Sahn.
SALOMÉ	Sa-lo-may.
SARASATE	Sah-rah-sah-teh.
SARTORIO	Sahr-tohr-ee-o.
SCHARWENKA	Shar-venk-a.
SCHNECKER	Shnek-er.
SCHOLTZ	Sholts.
SCHUBERT	Shoo-bairt.
SCHULHOFF	Shool-hoff.
SCHULTZ-WEIDA	Shooltz-Vydah.
SCHUMANN	Shoo-mahn.
SCHÜTTE	Shih-teh.
SCHYTTE	Sheet-teh.
SCRIABINE	Skree-ah-been.
SINDING	Sin-ding.
SÖDERMANN	Seh-dĕr-mahnn.
SPINDLER	Spint-ler.
SPOHR	Spore.
STRAKOSCH	Strahk-osh.
STRAUSS	Strowss.
THALBERG	Tahl-bairg.
TSCHAIKOWSKI	Tchi-kov-skih.
VERDI	Vair-dee.
WAGNER	Vahg-ner.
WALDTEUFEL	Vahlt-toi-fŭl.
WARLAMOFF	Var-lam-off.
WEBER	Vay-ber.
WIENIAWSKI	V'yay-nee-ahf-skĭh.
WOLFF	Volff.
WOLLENHAUPT	Vahlen-howpt.
YRADIER	Ee-radh-ih-air.
ZAPFF	Tsahpf.

GENERAL INDEX

TO INSTRUMENTAL SELECTIONS

Volumes I.-V.

Volume I. contains pages 1-272; Volume II., pages 273-544; Volume III., pages 545-832; Volume IV., pages 833-1104; Volume V., pages 1105-1360.

COMPOSERS.—A.

Albert, C. d'—The Peri Waltzes ... 1074
Anguera—Spanish Retreat ... 814
Anonymous—Silver Lake Waltz ... 691
" —Spanish Dance ... 818
Artcibouchcff, N.—Mazurka ... 562
Ascher, Joseph—The Fifers of the Guard, Second Polka Militaire ... 317
" " —Mazurka des Traineaux ... 147
" " —A Simple Story (Simple Histoire) ... 1107

COMPOSITIONS.—A.

Ade, Auf Wiedersehn—Reinecke ... 1063
Adieu. Trans. by Stephen Heller—Schubert, F ... 409
Adieux, Les—Dussek, J. L ... 1117
Air Bohémien—Kullak, Theo ... 896
Air du Dauphin, Ancient Court Dance—Roeckel, Joseph L. 782
Air du Roi Louis XIII., Amaryllis—Ghys, Henry ... 862
Album Leaf—Kirchner, Th ... 564
Album Leaf, Happy New Year—Kelley, Edgar Stillman ... 330
Always Good-Natured—Giese, T ... 1163
Andante—Bach, Joh. Chr ... 296
Andante Cantabile from the Quartette, Op. 11—Tschaikowski, P ... 1029
Andante from the Kreutzer Sonata—Beethoven, L. Van ... 1
Andante from Symphony—Beethoven, L. Van ... 945
Angels' Serenade—Smith, S ... 132
Angelus, L'—Godard, B ... 1329
Anitra's Dance, from the "Peer Gynt" Suite—Grieg, Edvard. 483
Arabeske—Ravina, H ... 276
Aragonaise, from Ballet du Cid—Massenet, J ... 364
Argentine, L'—Ketterer, E ... 1301
Aria, Alla Scozzese—Valentine, T ... 339
Ase's Death, from the "Peer Gynt" Suite—Grieg, Edvard. 478
Asra, The. Trans. by Liszt—Rubinstein, A ... 123
At the Lake of Wallenstadt, from the "Années de Pélerinage"—Liszt, F ... 8
Au Matin—Godard, B ... 1309
Ave Maria—Gounod-Bach ... 427

COMPOSERS.—B.

Bach, Joh. Chr.—Andante ... 296
Bach, J. S.—Gavotte ... 1068
Bachmann, G.—Les Sylphes, Impromptu Valse ... 91
Baer, Morris—Colonial Gavotte ... 430
Baumann, F. C.—Serenata, Op. 6 ... 728
Baumfelder, F.—Mignon ... 1214
Beaumont, Paul—Con Amore, Mélodie ... 819
Beethoven, L. Van—Farewell to the Piano ... 1210
" " —Für Elise ... 1227
" " —Spirit Waltz ... 696
" " —Andante, from the Kreutzer Sonata ... 1
" " —Andante, from Symphony ... 945
Behr, F.—Child's Play (Tändelei) ... 1112
" " —First Violet, The ... 1222
" " —French Child's Song ... 1105
" " —In the Month of May ... 1106
" " —Petit Bal Polka ... 1170
" " —Turtle Dove Polka ... 1217
Blumenthal, Jacques—The Two Angels ... 844
" " —Song of the Swan, Mélodie Plaintive 724
Bohlmann, H.—L'Enfer Quadrilles ... 654
Bohm, Carl—La Grâce, Quasi Gavotte ... 377
" " —Harlequin Polka, Op. 331, No. 6 ... 714
Braga, G.—The Angels' Serenade. Trans. by Sydney Smith 132
Brahms, Joh.—Hungarian Dances ... 495
" " —Intermezzo ... 524
Brassin, Louis—Nocturne ... 126
Browne, F. H.—Love Not Quickstep ... 742

COMPOSITIONS.—B.

Baladine, La—Lysberg, Ch. B ... 634
Ballet Music, from "Magic Love"—Lassen, Eduard ... 918
Balletto—Martini, Giovanni Battista ... 916
Barcarolle, Op. 8—Schulhoff, Jules ... 910
Barcarolle, Op. 88—Smith, Sydney ... 69
Berceuse—Schytte, Ludwig ... 346
Berceuse—Zapff, O ... 535
Berceuse, Op. 24, No. 2—Liadow, Anatole ... 434
Berceuse—Farrar, Frederic Emerson ... 388
Berceuse—Fielitz, Alexandre de ... 722
Berceuse, Lullaby, Op. 13, No. 7—Ilynski, Alex ... 593
Bolero, from the "Sicilian Vespers"—Verdi, G ... 930
Bolero, Spanish Dance, Op. 12, No. 5—Moszkowski, M ... 35
Book of Gold, The—Streabbog (Gobbaerts, J. L.) ... 1123
Bridal Song, Duet—Jensen, Adolf ... 932
Butterfly—Grieg, E ... 1339
Butterfly, The (Le Papillon), Étude de Concert, Op. 18—Lavallée, Calixa ... 587

COMPOSERS.—C.

Cadmus, Howard—Ours, Danse Capriccioso, Op. 104 ... 201
Carmichael, Mrs. Henry—Remembrance, Serenade, Op. 2. 1045
Chaminade, C.—The Flatterer (La Lisonjera) ... 109
" " —Pierrette, Air de Ballet ... 260
" " —Pas des Amphores ... 1321
" " —Scarf Dance ... 1326
Chopin, F.—Nocturne, Op. 37 ... 241
" " " Op. 27 ... 904
" " " Op. 55 ... 322
" " " Op. 15, No. 3 ... 300
Clementi, M.—Rondo ... 1167
Czibulka, Alphonse—Love's Dream After the Ball, Intermezzo ... 205

COMPOSITIONS.—C.

Cabaletta—Lack, T ... 1077
Cachoucha Caprice—Raff, Joachim ... 454
Cantilène—Salomé, Th ... 1025
Canzonetta, Duet—Godard, Benjamin ... 1034
Canzonetta, Hollaender, V ... 744
Caprice, Op. 49—Hummel, J. N ... 793
Cascade, La, Op. 37—Pauer, E ... 731
Cavatina from Crociato—Meyerbeer, G ... 1088
Chant du Bivouac, Trans. Militaire—Ketterer, Eugene ... 269
Child's Play (Tändelei)—Behr ... 1112
Chinese Serenade—Fliege, H ... 138
Choral—Schumann, Robt ... 688
Chorus from "Dinorah," O Lowly Maiden—Meyerbeer, G. 451
Chorus from "Iphigenie in Aulis"—Gluck ... 537
Cinquantaine, La, Air in Ancient Style—Gabriel-Marie ... 116
Cloches du Monastère, Les, Op. 54—Lefébure-Wély, L. J. A ... 710
Colonial Gavotte—Baer, Morris ... 430
Con Amore, Mélodie—Beaumont, Paul ... 819
Coppélia—Delibes, Léo ... 1231
Coronation March, from the "Prophet"—Meyerbeer, G ... 520
Courtly Grace—Lack, T ... 1178

Cradle Song—Hauser, M. ... 760
Cradle Song—Kjerulf, H ... 942
Cuius Animam, "Stabat Mater"—Kuhe, W. ... 391
Czarine, La—Ganne, Louis ... 185

COMPOSERS.—D.

Delibes, Léo—Coppélia ... 1231
" " —Intermezzo from "Naïla," Ballet ... 167
" " —Intermezzo et Valse Lente, from "Sylvia" ... 416
Dolmetsch, V.—Valse Lente, Op. 23 ... 608
Durand, Aug.—Pomponnette, Air à Danser, Style Louis XV., Op. 80 ... 595
" " —Waltz, Op. 83 ... 557
Dussek, J. L.—Les Adieux ... 1117

COMPOSITIONS.—D.

Dance—Meyer-Helmund, Erik ... 775
Death Song—Mendelssohn, Felix ... 121
Departed Days, Nocturne—Louis, L ... 976
Doll's Dream—Oesten, T. ... 1140
Dorothy—Smith, S. ... 1182
Dove, The (La Paloma)—Yradier, S ... 1268
Dream of Love, A (Liebestraum)—Liszt, F. ... 980
Duet from "Der Freischütz"—Weber, C. M. Von ... 1004
Duet from "Martha"—Flotow, F. Von ... 1009
Duet from Mozart's Opera, "The Magic Flute"—Thalberg, S. ... 256

COMPOSERS.—E.

Eilenberg, R.—Mill in the Forest ... 1314
Ellmenreich, A.—Spinning Song ... 1235

COMPOSITIONS.—E.

Early Morn—Lanciani, Pietro ... 1069
Elsa's Wedding Procession, from "Lohengrin"—Liszt, F. ... 571
Enfer, L', Quadrilles—Bohlmann, H. ... 654
Erotik, Poème Erotique—Grieg, Edvard ... 6
Etude—Ravina, H ... 526
Etude de Concert—Kuhe, W. ... 700
Etude II., Op. 23—Rubinstein, A. ... 353
Evening Star Waltz—Lanner ... 1066

COMPOSERS.—F.

Farrar, Frederic Emerson—Berceuse ... 388
Farwell, Arthur—Northern Song ... 689
Field, John Nocturne V. ... 225
" " Nocturne. Revised by Fanny Morris Smith. ... 444
Fielitz, Alexander de—Berceuse ... 722
Flemming, Elsa—La Fête des Fleurs, Valse Elegante ... 283
Fliege, H.—Chinese Serenade ... 138
Flotow, F. Von—Duet from "Martha" ... 1009
" " —Martha. Trans. by D. Krug ... 1159

COMPOSITIONS.—F.

Fair, The—Gurlitt, C ... 1109
Fairy, The, Polka de Salon—Jaell, A. ... 891
Farewell to the Piano—Beethoven ... 1210
"Fashions," Caprice—Keiser, R. A. ... 412
Faust. Trans. by Krug-Gounod ... 1238
Fête des Fleurs, Valse Elegante—Flemming, Elsa ... 283
Fifers of the Guard, The, Second Polka-Mazurka—Ascher, J. ... 317
Fifth Nocturne—Leybach, J. ... 648
Fileuse, La—Raff, Joachim ... 332
Fille de Madame Angot, La, Fantaisie Brillante, Op. 169—Leybach, J. ... 59
First Violet, The—Behr, F. ... 1222
Flatterer, The (La Lisonjera)—Chaminade, C. ... 109
Flower of Spring, A, Op. 53, No. 3—Haberbier, E. ... 772
Flower Song—Lange, Gustav ... 552
Forest Brook, A—Gänschals, C. ... 1206
Forest Roses—Oesten, T. ... 823
Forget Me Not, Intermezzo—Macbeth, Allan ... 343
French Child's Song—Behr, F. ... 1105
Funeral March in Memory of Richard Nordraak—Grieg, E. ... 490
Funeral March of a Marionette—Gounod, Ch ... 265
Für Elise—Beethoven ... 1227

COMPOSERS.—G.

Gabriel-Marie—Serenade Badine ... 643
" " —La Cinquantaine, Air in Ancient Style. ... 116
Galuppi, Balthasar—Gigue ... 870
" " —Sonata ... 873
Ganne, Louis—La Czarine, Mazurka Russe ... 185
" " —La Tzigane ... 1081
Gänschals, C.—A Forest Brook ... 1206
Gautier, Léonard—Le Secret, Intermezzo Pizzicato ... 926
Ghys, Henry—Air Du Roi Louis XIII., Amaryllis ... 862
Giese, T.—Always Good-Natured ... 1163
Gillet, Ernest—In the Mill ... 827
Gluck—Chorus from "Iphigenie in Aulis" ... 537
Godard, Benjamin—Au Matin ... 1309
" " —L'Angelus ... 1329
" " —Novellozza ... 626
" " —Canzonetta, Duet ... 1034
Gottschalk, L. M.—Ricordati, Nocturne ... 104
" " —The Last Hope ... 1053
Gounod-Bach—Ave Maria ... 427
Gounod, C. F.—Faust ... 1238
" " —Funeral March of a Marionette ... 265
Gregh, Louis—Quietude, Romance Without Words ... 706
" " —The Shepherd's Pipe ... 1333
Grétry—Serenade of the Jealous Lover. Trans. by S. Thalberg ... 163
Grieg, Edvard—Erotik, Poème Erotique ... 6
" " —Solvejg's Song, Op. 52 ... 549
" " —Spring Dance ... 548
" " —The Old Mother ... 545
" " —Love ... 619
" " —Norwegian Bridal Procession ... 516
" " —Morning, from the "Peer Gynt" Suite ... 474
" " —Anitra's Dance, from the "Peer Gynt" Suite ... 483
" " —Ase's Death, from the "Peer Gynt" Suite ... 478
" " —Funeral March in Memory of Richard Nordraak ... 490
" " —To Spring ... 1356
" " —Butterfly ... 1339
Guilmant, Alex.—Tarantelle, Op. 48 ... 313
Gurlitt, C.—The Fair ... 1109
" " —Serene Morning ... 1116
" " —Slumber Song ... 1119

COMPOSITIONS.—G.

Galop from "Orpheus"—Offenbach ... 49
Gavotte—Popper, David ... 273
Gavotte—Bach, J. S. ... 1068
Gavotte—Martini, Giovanni Battista ... 888
Gavotte Favorite de Marie Antoinette—Neustedt, Ch. ... 1086
Gavotte Moderne, Op. 25—Tours, Berthold ... 1050
Gigue—Galuppi, Balthasar ... 870
Gondellied—Oesten, Theodor ... 614
Gondoliera—Moszkowski, Moritz ... 855
Good Night—Loeschhorn ... 1154
Grâce, La, Quasi Gavotte—Bohm, C. ... 377

COMPOSERS.—H.

Haberbier, E.—A Flower of Spring, Op. 53, No. 3 ... 772
Händel, G. F.—Harmonious Blacksmith, Air Varié ... 175
" " —Largo ... 1298
Hauser, M.—Cradle Song ... 760
Haydn, Jos.—Menuetto from Symphony No. 9 ... 1020
" " —Second Movement from Symphony No. 9 ... 1012
Heller, S.—Tarantelle ... 1089
Henselt, A.—Spring Song ... 361
" " —If I Were a Bird (Si oiseau j'etais) ... 630
Hérold—Prayer from "Zampa" ... 1085
Hiller, F.—Reveries ... 111
Hoffman, Richard—Souvenir de Trovatore ... 17
" " —La Manita, Cuban Dance No. 5, Op. 130 ... 971

Hollaender, V.—Canzonetta ... 744
Hummel, J. N.—Caprice, Op. 49 ... 793

COMPOSITIONS.—H.

Habanera, from "Carmen"—Lange, Gustav ... 986
Hark, Hark, the Lark. Trans. by Liszt.—Schubert, F. ... 1098
Harlequin, Polka, Op. 331, No. 6—Bohm, Carl ... 714
Harmonious Blacksmith, Air Varié—Händel, G. F. ... 175
Hornpipe Polka, The—Smith, F. J ... 1173
Hungarian Dances—Brahms, Joh ... 495
Hunting Song (Songs Without Words)—Mendelssohn, F. 424

COMPOSERS.—I.

Ilynski, Alex.—Berceuse (Lullaby), Op. 13, No. 7 ... 593

COMPOSITIONS.—I.

Idilio—Lack, T ... 1252
If I Were a Bird (Si oiseau j'etais)—Henselt, A ... 630
Impromptu—Schubert, F ... 156
In the Month of May—Behr, F ... 1106
Intermezzo—Brahms, Joh ... 524
Intermezzo et Valse Lente from "Sylvia"—Delibes, Léo. 416
Intermezzo from "Naïla," Ballet—Delibes, Léo ... 167
Intermezzo Sinfonico from "Cavalleria Rusticana"—Mascagni, P ... 290
In the Mill—Gillet, Ernest ... 827

COMPOSERS.—J.

Jadassohn, S.—A Song of Love, Op. 17, No. 2 ... 1024
Jaell, A.—The Fairy, Polka de Salon ... 891
Jensen, A.—Bridal Song, Duet ... 932
" " —The Mill ... 1202
" " —Serenade ... 866
Jungmann, A.—Will-o'-the-Wisp, Op. 217, No. 3 ... 3

COMPOSITIONS.—J.

Joyful Wanderer—Wolff, B ... 1132

COMPOSERS.—K.

Karganoff, G.—Serenade ... 1061
Keiser, Robert A.—"Fashions," Caprice ... 412
Kelley, Edgar Stillman—Album Leaf, Happy New Year 330
Ketterer, Eugene—Chant du Bivouac, Trans. Militaire. 269
" " —L'Argentine ... 1301
" " —Valse des Fleurs ... 538
Kirchner, Th.—Album Leaf ... 564
Kjerulf, H.—Cradle Song ... 942
Krug, D.—Prayer, from the Opera "Der Freischütz" ... 52
Kuhe, W.—Cujus Animam, "Stabat Mater" ... 391
" " —Etude de Concert ... 700
Kullak, Th.—Mein Innigster, from Song by Warlamoff.. 228
" " —Russian Melody ... 381
" " —Air Bohémien ... 896
Kunz, M. K.—A Little Canon ... 1065

COMPOSITIONS.—K.

Kamennoi-Ostrow—Rubinstein, A ... 398
Knight of the Hobby Horse, The—Schumann, R. ... 1071

COMPOSERS.—L.

Lack, Théodore—Cabaletta ... 1077
" " —Courtly Grace ... 1178
" " —Idilio ... 1252
Lanciani, Pietro—Early Morn ... 1069
Lang, Margaret Ruthven—Springtime, Op. 30 ... 967
Lange, Gustav—Flower Song ... 552
" " —Habanera from "Carmen" ... 986
" " —Little Wanderer ... 1144
" " —Pure as Snow ... 1293
Langey, Otto—Mandolina, Mexican Serenade ... 238
Lanner—Morning Star Waltz ... 1064
" —Evening Star Waltz ... 1066
Lassen, Eduard—Ballet Music from "Magic Love" ... 918
Lavallée, Calixa—The Butterfly (Le Papillon), Etude de Concert, Op. 18 ... 587
Lefébure-Wély, L. J. A.—Les Cloches du Monastère, Op. 54. 710
Leschetizky, Th.—Two Larks ... 141
Leybach, J.—Fifth Nocturne ... 648
" " —La Fille de Madame Angot, Op. 169, Fantaisie Brillante ... 59
Liadow, Anatole—Berceuse, Op. 24, No. 2 ... 434
" " —The Music Box ... 1280
Lichner, H.—Mignonette ... 1150
" " —Parade March ... 1156
" " —Tulip ... 1195
Liebich, E.—The Musical Box ... 1246
Liszt, F.—A Dream of Love (Liebestraum), Nocturne ... 980
" " —Rakoczy March ... 194
" " —At the Lake of Wallendstadt, from the "Années de Pélerinage" ... 8
" " —Elsa's Wedding Procession, from "Lohengrin" .. 571
" " —La Romanesca ... 670
Loesehhorn—Good Night ... 1154
Louis, L.—Departed Days ... 976
Lysberg, Ch. B.—La Baladine ... 634
" " —La Fontaine ... 180

COMPOSITIONS.—L.

Lady Betty—Smith, S ... 1262
Largo—Händel, G. F ... 1298
Last Hope, The—Gottschalk, L. M ... 1053
Last Waltz—Weber, C. M. Von ... 727
Little Canon, A—Kunz, M. K ... 1065
Little Romance—Schumann, Robert ... 895
Little Story, A—Oesten, T ... 1121
Little Wanderer—Lange, G ... 1144
Longing, Op. 216—Schultz-Weida, Jos ... 719
Long, Weary Day—Streabbog ... 940
Love—Grieg, Edvard ... 619
Love Not Quickstep—Browne, F. H ... 742
Love's Dream After the Ball, Intermezzo—Czibulka, Alphonse ... 205
Love Song, Op. 216—Schultz-Weida, Jos ... 816

COMPOSERS.—M.

Macbeth, Allan—Forget-Me-Not, Intermezzo ... 343
MacDowell, E. A.—Witches' Dance, Op. 17, No. 2 ... 660
Martini, Giovanni Battista—Balletto ... 916
" " —Gavotte ... 888
Mascagni, P.—Intermezzo Sinfonico, from "Cavalleria Rusticana" ... 290
Massenet, J.—Aragonaise, from Ballet du Cid. Revised and fingered by Fannie Morris Smith ... 364
Mendelssohn, Felix—Variations for the Pianoforte, Op. 82. 39
" " —Death Song ... 121
" " —The Spinning Wheel (Songs Without Words) ... 684
" " —Spring Song ... 486
" " —Priests' March from "Athalia" ... 530
" " —Hunting Song (Songs Without Words) 424
" " —The Wedding March ... 279
" " —Midsummer Night's Dream ... 692
Merkel, Gustav—Song of Spring ... 604
Meyerbeer, G.—Page's Song, from the "Huguenots" ... 198
" " —Chorus from "Dinorah," O Lowly Maiden 451
" " —Coronation March from "The Prophet" 520
" " —Cavatina from Crociato ... 1088
Meyer-Helmund, Erik—Dance ... 775
" " —Mazurka ... 152
Michaelis, Th.—Turkish Patrol, March ... 420
Moszkowski, Moritz—Spanish Dance, Duet, Op. 12, No. 1. 992
" " —Spanish Dance, Duet, Op. 12, No. 2. 996
" " —Gondoliera ... 855
" " —Bolero, Spanish Dance, Op. 12, No. 3 35
" " —Romanze ... 784
Mozart, W. A.—Romance, from the Second Concerto 118
" " —Rondo ... 576
" " —Minuet, from "Don Juan" ... 566
" " —Turkish March, from Sonata in A major.. 512

COMPOSITIONS.—M.

Making Wreaths—Reinecke, C. ... 415
Mandolina, Mexican Serenade—Langey, Otto ... 238
Manita, La, Cuban Dance, No. 5, Op. 130—Hoffman, Richard ... 971
Marche Facile—Rummel, J ... 1138
Mardi Gras, Shrove Tuesday Quadrilles—Schubert, F. ... 80
Martha. Trans. by Krug—Flotow, F ... 1159
May Song (Maienliebe)—Schultz-Weida, Jos ... 97
Mazurka—Meyer-Helmund, Erik ... 152
Mazurka—Artcibouchеff, N ... 562
Mazurka des Traineaux—Ascher, Joseph ... 147
Mein Innigster, from song by Warlamoff—Kullak, Th ... 228
Mélodie, Op. 8, No. 3—Paderewski, I. J ... 697
Menuetto—Schubert, F ... 160
Menuetto from Symphony No. 9—Haydn, J ... 1020
Midsummer Night's Dream, Nocturne—Mendelssohn, F ... 692
Mignon—Baumfelder, F ... 1214
Mignonette—Lichner, H ... 1150
Mill, The—Jensen, A ... 1202
Mill in the Forest—Eilenberg, R ... 1314
Miller and the Torrent, The. Trans. by S. Thalberg—Schubert, F ... 209
Minuet, from "Don Juan"—Mozart, W. A ... 566
Mon Rêve, Waltz—Waldteufel, Emile ... 304
Morning, from the "Peer Gynt" Suite—Grieg, Edvard ... 474
Morning Prayer—Streabbog (Gobbaerts, J. L.) ... 1135
Morning Star Waltz—Lanner ... 1064
Music Box, The—Liadow, A ... 1280
Musical Box, The—Liebich, E ... 1246

COMPOSERS.—N.

Neustedt, Ch.—Gavotte Favorite de Marie Antoinette ... 1086

COMPOSITIONS.—N.

Neapolitan Song, Op. 70—Thalberg, S ... 508
Nocturne—Brassin, Louis ... 126
Nocturne, Op. 15, No. 3—Chopin, Fr ... 300
Nocturne, Op. 27—Chopin, Fr ... 904
Nocturne, Op. 37—Chopin, Fr ... 241
Nocturne, Op. 55—Chopin, Fr ... 322
Nocturne, V.—Field, John ... 225
Nocturne. Revised by Fanny Morris Smith—Field, John ... 444
Nocturne, Op. 21—Thalberg, S ... 567
Northern Song—Farwell, Arthur ... 689
Norwegian Bridal Procession—Grieg, Edvard ... 516
Norwegian Wedding March—Södermann, A. J ... 1191
Novellozza—Godard, Benjamin ... 626

COMPOSERS.—O.

Oesten, Th.—Doll's Dream ... 1140
" " —A Little Story ... 1121
" " —Sleep Well, Thou Sweet Angel, Op. 277, No. 2 ... 961
" " —Forest Roses ... 823
" " —Gondellied ... 614
Offenbach, J.—Galop, from "Orpheus" ... 49

COMPOSITIONS.—O.

Old Mother, The—Grieg, Edvard ... 545
Old Rosin the Bow, with variations—Peters, W. C ... 85
One Heart, One Mind, Polka-Mazurka, Op. 233—Strauss, Johann ... 522
Original Theme and Variations, Abridged—Tschaikowski, P ... 367
Ours, Danse Capriccioso, Op. 104—Cadmus, Howard ... 201

COMPOSERS.—P.

Paderewski, I. J.—Mélodie, Op. 8, No. 3 ... 697
Paganini—The Celebrated Witches' Dance. Trans. by W. V. Wallace ... 213
Paradisi, Pietro Domenico—Sonata ... 880
Pauer, E.—La Cascade, Op. 37 ... 731
Peters, W. C.—Old Rosin the Bow, with variations ... 85
Phelps, E. S.—Sylvan Dreams ... 190
Pierné, G.—Serenade ... 349
Poldini, E.—Poupée Valsante ... 1186
Popper, David—Gavotte ... 273

COMPOSITIONS.—P.

Page's Song, from the "Huguenots"—Meyerbeer, G ... 198
Parade March—Lichner, H ... 1156
Pas des Amphores—Chaminade, C ... 1321
Pavan—Sharpe, H. F ... 1288
Peace at Even—Reinecke, C ... 709
Peri Waltzes, The—Albert, Charles d' ... 1074
Petit Bal Polka—Behr, F ... 1170
Petit Ballet, Un—Schnecker, P. A ... 94
Petit Bolero—Ravina, J. H ... 1255
Petit Carneval—Streabbog (Gobbaerts, J. L.) ... 1127
Pierrette, Air de Ballet—Chaminade, C ... 260
Polish Dance—Scharwenka, P ... 1344
Polish Mazurka, Op. 33, No. 1—Scharwenka, Philip ... 599
Polish National Dance (Kuyawiak)—Wieniawski, Henri ... 234
Pomponnette, Air à Danser, Style Louis XV., Op. 80—Durand, Aug ... 595
Poupée Valsante—Poldini, E ... 1186
Praise of Tears (Eloge des Larmes). Trans. by Stephen Heller—Schubert, F ... 100
Prayer—Reinecke, C ... 193
Prayer from Rossini's "Otello"—Strakosch, M ... 640
Prayer from the Opera "Der Freischütz"—Krug, D ... 52
Prayer from "Zampa"—Hérold ... 1085
Prelude—Rachmaninoff, S ... 439
Prelude—Scriabine ... 342
Priests' March, from "Athalia"—Mendelssohn ... 530
Pure as Snow—Lange, G ... 1293

COMPOSITIONS.—Q.

Quartette from "Rigoletto," Op. 207, No. 4 ... 808
Quietude, Romance without words—Gregh, Louis ... 706

COMPOSERS.—R.

Rachmaninoff, S.—Prelude ... 439
Raff, Joachim—La Fileuse ... 332
" " —Cachoucha Caprice ... 454
Ravina, H.—Etude ... 526
" " —Arabesque ... 276
" " —Petit Bolero ... 1255
Reinecke, Carl—Ade, Auf Wiedersehn ... 1063
" " —Prayer ... 193
" " —Sleep, Dolly, Sleep ... 408
" " —Making Wreaths ... 415
" " —Peace at Even ... 709
Resch, Johann—Secret Love, Gavotte ... 405
Roeckel, Joseph L.—Air du Dauphin, Ancient Court Dance ... 782
Rubinstein, Anton—The Asra. Trans. by F. Liszt ... 123
" " —Kamennoi-Ostrow ... 398
" " —Etude II., Op. 23 ... 353
Rummel, J.—Marche Facile ... 1138

COMPOSITIONS.—R.

Rakoczy March—Liszt, F ... 194
Remembrance, Serenade, Op. 2—Carmichael, Mrs. Henry ... 1045
Reverie, Op. 34, No. 5—Schütt, Ed ... 680
Reveries—Hiller, F ... 111
Ricordati, Nocturne—Gottschalk, L. M ... 104
Romance from "Der Freischütz," Terzetto—Weber, C. M. von ... 991
Romance from the Second Concerto—Mozart, W. A ... 118
Romanesca, La—Liszt, F ... 670
Romanze—Moszkowski, Moritz ... 784
Romanze—Schumann, Robt ... 1047
Romanze. Paraphrase by Th. Kullak—Warlamoff ... 26
Rondo—Clementi, M ... 1167
Rondo—Mozart, W. A ... 576
Rondoletto, Op. 149—Spohr, L ... 746
Russian Melody—Kullak, Th ... 381
Rustle of Spring—Sinding, C ... 1348

COMPOSERS.—S.

Saint-Saëns, Camille—Twilight Reverie, from the Suite Algérienne 1042
Salomé, Th.—Cantilène 1025
Sanderson, Harry—Vale 480
Sarasate, Pablo de—Zigeunerweisen, Gypsy Style, Op. 20.. 247
Scharwenka, Philip—Polish Mazurka, Op. 33, No. 1 599
" " —Polish Dance 1344
Schnecker, P. A.—Un Petit Ballad 94
Scholtz, Hermann—Variations on a Norwegian Air 833
Schubert, F.—Adieu. Trans. by Stephen Heller 409
" " —Hark, Hark, the Lark 1098
" " —Mardi Gras, Shrove Tuesday Quadrilles ... 80
" " —The Miller and the Torrent. Trans. by S. Thalberg 209
" " —Praise of Tears (Eloge des Larmes). Trans. by S. Heller 100
" " —Impromptu 156
" " —Menuetto 160
Schulhoff, Jules—Barcarolle, Op. 8 910
" " —Valse Brillante 751
Schultz-Weida, Jos.—Love Song, Op. 216 816
" " " —Longing, Op. 216 719
" " " —May Song (Maienliebe) 97
Schumann, Robt.—Choral 688
" " —The Knight of the Hobby Horse 1071
" " —Little Romance 895
" " —Romanze 1047
" " —Slumber Song 1284
" " —Träumerei 1276
Schütt, Ed.—Reverie, Op. 34, No. 5 680
Schytte, Ludwig—Berceuse 346
Scriabine, A.—Prelude 342
Sharpe, H. F.—Pavan 1288
Sinding, C.—Rustle of Spring 1348
Smith, F. J.—The Hornpipe Polka 1173
Smith, Sydney—Barcarolle, Op. 88 69
" " —Dorothy 1182
" " —Lady Betty 1262
" " —Nocturne, Midsummer Night's Dream, Mendelssohn 692
Södermann, A. J.—Norwegian Wedding March 1191
" " —Swedish Wedding March 293
Spindler, Fritz—Quartette from "Rigoletto," Op. 207, No. 4 808
Spohr, L.—Rondoletto, Op. 149 746
Strakosch, M.—Prayer from Rossini's "Otello" 640
Strauss, Johann—One Heart, One Mind, Polka-Mazurka, Op. 233 622
" " —Thousand and One Nights Waltzes, Op. 346 763
" " —Sans Souci Polka 1072
Streabbog (Gobbaerts, J. L.)—The Book of Gold 1123
" " " —Long, Weary Day 940
" " " —Morning Prayer 1135
" " " —Petit Carneval 1127

COMPOSITIONS.—S.

Sans Souci Polka—Strauss, Johann 1072
Scarf Dance—Chaminade, C 1326
Second Movement from Symphony No. 9—Haydn, J. 1012
Secret, Le, Intermezzo Pizzicato—Gautier, L 926
Secret Love, Gavotte—Resch, Johann 405
Serenade—Jensen, Adolf 866
Serenade—Karganoff, G 1061
Serenade—Pierné, G 349
Serenade Badine—Gabriel-Marie 643
Serenade of the Jealous Lover. Trans. by S. Thalberg—Grétry 163
Serenata, Op. 6—Baumann, F. C 728
Serene Morning—Gurlitt, C 1116
Shepherd Boy, The—Wilson, G. D. 1129
Shepherd's Pipe, The—Gregh, L 1333
Silver Lake Waltz—Anonymous 691
Simple Story, A (Simple Histoire)—Ascher, J 1107
Sleep, Dolly, Sleep—Reinecke 408
Sleep Well, Thou Sweet Angel, Op. 277, No. 2—Oesten, Th. 961
Slumber Song—Gurlitt, C 1119
Slumber Song—Schumann, R 1284
Solvejg's Song, Op. 52—Grieg, Edvard 549
Sonata—Galuppi, Balthasar 873
Sonata—Paradisi, Pietro Domenico 880
Song of Love, A, Op. 17, No. 2—Jadassohn, S 1024
Song of Spring—Merkel, Gustav 604
Song of the Robin, The—Warren, G. W 13
Song of the Swan, Mélodie Plaintive—Blumenthal, Jacques 724
Souvenir de Trovatore—Hoffman, Richard 17
Spanish Dance—Anonymous 818
Spanish Dance, Op. 12, No. 1, Duet—Moszkowski, Moritz. 992
Spanish Dance, Op. 12, No. 2, Duet—Moszkowski, Moritz. 996
Spanish Retreat—Anguera 814
Spinning Song—Ellmenreich, A 1235
Spinning Wheel, The (Songs Without Words)—Mendelssohn 684
Spirit Waltz—Beethoven 696
Spring Dance—Grieg, Edvard 548
Spring Song—Henselt, A 361
Spring Song—Mendelssohn, F 486
Springtime, Op. 30—Lang, Margaret Ruthven 967
Swedish Wedding March—Södermann, Aug 293
Sylphes, Les, Impromptu Valse—Bachmann, G 91
Sylvan Dreams—Phelps, E. S 190

COMPOSERS.—T.

Thalberg, S.—Duet from Mozart's Opera, "The Magic Flute" 256
" " —Nocturne, Op. 21 567
" " —Neapolitan Song, Op. 70 508
Tours, Berthold—Gavotte, Moderne, Op. 25 1050
Tschaikowski, P.—Andante Cantabile from the Quartette, Op. 11 1029
" " —Original Theme and Variations, abridged 367

COMPOSITIONS.—T.

Tam O'Shanter, March, Op. 18—Warren, Geo. W 956
Tannhäuser March—Wagner, Richard 468
Tarantelle, Op. 48—Guilmant, Alex 313
Tarantelle—Heller, S 1089
Thousand and One Nights Waltzes, Op. 346—Strauss, Johann 763
To Spring—Grieg, E 1356
Träumerei—Schumann, R 1276
Trovatore, Il. Trans. by Krug—Verdi, G 1198
Tulip—Lichner, H 1195
Turkish March from Sonata in A Major—Mozart, W. A ... 512
Turkish Patrol March—Michaelis, Th 420
Turtle Dove Polka—Behr, F 1217
Twilight Reverie, from the Suite Algérienne—Saint-Saëns, C 1042
Two Angels, The—Blumenthal, J 844
Two Larks—Leschetizky, Th 141
Tzigane, La—Ganne, Louis 1081

COMPOSITIONS.—U.

Under the Lindens (Unter den Linden)—Sartorio, A 1125

COMPOSERS.—V.

Valentine, T.—Aria, Alla Scozzese 339
Verdi, G.—Bolero from "Sicilian Vespers" 930
" " —Il Trovatore. Trans. by Krug 1198
Voss, Charles—Waltz, from Opera "Romeo and Juliet," Op. 304 786

COMPOSITIONS.—V.

Vale—Sanderson, Harry 480
Valse Brillante—Schulhoff, Jules 751
Valse des Fleurs—Ketterer, E 538
Valse Lente, Op. 23—Dolmetsch, V 608
Valse Styrienne—Wollenhaupt, H. A 920
Variations for the Pianoforte, Op. 82—Mendelssohn, Felix. 39
Variations on a Norwegian Air—Scholtz, Hermann 833

COMPOSERS.—W.

Wagner, Richard—Tannhäuser March 468
Waldteufel, Emile—Mon Rêve, Waltz..... 304
Warlamoff—Romanze. Paraphrase by Th. Kullak..... 26
Warren, George William—The Song of the Robin..... 13
" " " —Tam O'Shanter, March, Op. 18. 956
Weber, C. M. von—Last Waltz..... 727
" " " —Romance from "Der Freischütz"..... 991
" " " —Duet from "Der Freischütz"..... 1004
Wieniawski, Henri—Polish National Dance (Kuyawiak)... 234
Wilson, G. D.—The Wayside Chapel..... 327
" " " —The Shepherd Boy..... 1129
Wolff, B.—Joyful Wanderer 1132
Wollenhaupt, H. A.—Valse Styrienne..... 920

COMPOSITIONS.—W.

Waltz, Op. 83—Durand, Aug..... 557
Waltz, from Opera "Romeo and Juliet," Op. 304—Voss, Chas 786
Wayside Chapel, The—Wilson, G. D 327
Wedding March, The—Mendelssohn, F..... 279
Will-o'-the-Wisp, Op. 207, No. 3—Jungmann, A 3
Witches' Dance, Op. 17, No. 2—MacDowell, E. A. 660
Witches' Dance, The. Trans. by W. V. Wallace—Paganini 213

COMPOSERS.—Y.

Yradier, S.—The Dove (La Paloma) 1268

COMPOSERS.—Z.

Zapff, O.—Berceuse 585

COMPOSITIONS.—Z.

Zigeunerweisen, Gypsy Style, Op. 20—Sarasate, Pablo de.. 247

THE WORLD'S BEST MUSIC